



DEPARTMENT OF ENERGY
Environmental Management Los Alamos Field Office (EM-LA)
Los Alamos, New Mexico 87544

EMLA-24-BF4-2-1

October 13, 2023

Mr. Rick Shean
Designated Agency Manager
Hazardous Waste Bureau
New Mexico Environment Department
2905 Rodeo Park Drive East, Building 1
Santa Fe, NM 87505-6313

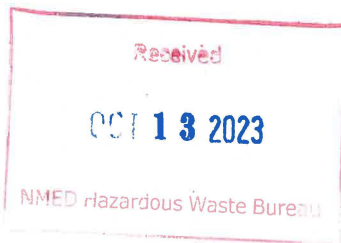

Subject: Response to the New Mexico Environment Department Review of the Interim Facility-Wide Groundwater Monitoring Plan for the 2024 Monitoring Year and Submittal of the Interim Facility-Wide Groundwater Monitoring Plan for the 2024 Monitoring Year, October 2023–September 2024, Revision 1

Dear Mr. Shean:

Enclosed please find two hard copies with electronic files of the “Interim Facility-Wide Groundwater Monitoring Plan for the 2024 Monitoring Year, October 2023–September 2024, Revision 1.” Enclosure 1 includes an electronic copy in redline format of changes incorporated in response to the New Mexico Environment Department’s review comments dated September 14, 2023. Enclosure 2 provides The U.S. Department of Energy Environmental Management Los Alamos Field Office’s responses to NMED’s review comments.

If you have any questions, please contact Amanda White at (505) 309-1366 (amanda.white@em-la.doe.gov) or Hai Shen at (505) 709-7600 (hai.shen@em.doe.gov).

Sincerely,

**ARTURO
DURAN**

Arturo Q. Duran
Compliance and Permitting Manager
U.S. Department of Energy
Environmental Management
Los Alamos Field Office

Digitally signed by ARTURO
DURAN
Date: 2023.10.12 08:06:19
-06'00'

Enclosure(s):

1. Two hard copies with electronic files – Interim Facility-Wide Groundwater Monitoring Plan for the 2024 Monitoring Year, October 2023–September 2024, Revision 1 (EM2023-0634)
2. Response to the Review of Interim Facility-Wide Groundwater Monitoring Plan for the 2024 Monitoring Year, October 2023–September 2024 (EM2023-0633)

cc (letter with CD/DVD enclosure[s]):

Laurie King, EPA Region 6, Dallas, TX
 Raymond Martinez, San Ildefonso Pueblo, NM
 Dino Chavarria, Santa Clara Pueblo, NM
 Richard Carpenter, City of Santa Fe, NM
 Steven Lynne, Los Alamos County, Los Alamos, NM (2 copies)
 Jack Richardson, Los Alamos County, NM
 Steve Yanicak, NMED-DOE-OB
 Justin Ball, NMED-GWQB
 Andrew Romero, NMED-GWQB
 Melanie Sandoval, NMED-GWQB
 Cheryl Rodriguez, EM-LA
 emla.docs@em.doe.gov
 n3brecords@em-la.doe.gov
 Public Reading Room (EPRR)
 PRS website

cc (letter and enclosure[s] emailed):

Neelam Dhawan, NMED-HWB
 Ricardo Maestas, NMED-HWB
 Michael Petersen, NMED-HWB
 Kylian Robinson, NMED-HWB
 Jocelyn Buckley, LANL
 Leslie Dale, LANL
 Jeannette Hyatt, LANL
 Brian Iacona, LANL
 William Mairson, LANL
 Jacob Meadows, LANL
 Karen Armijo, NA-LA
 Stephen Hoffman, NA-LA
 William Alexander, N3B
 Michael Erickson, N3B
 Robert Edwards III, N3B
 David Fellenz, N3B
 Vicky Freedman, N3B
 Dana Lindsay, N3B
 Christian Maupin, N3B
 Keith McIntyre, N3B
 Dan Pastor, N3B
 Bruce Robinson, N3B
 Vince Rodriguez, N3B
 Clark Short, N3B
 Bradley Smith, N3B
 Jeffrey Stevens, N3B
 Troy Thomson, N3B
 Amanda White, N3B

Kent Rich, EM-LA

Hai Shen, EM-LA

Susan Wacaster, EM-LA

**Response to the Review of the Interim Facility-Wide Groundwater Monitoring Plan for the 2024
Monitoring Year, October 2023–September 2024, Los Alamos National Laboratory,
EPA ID#NM0890010515, HWB-LANL-23-054
Dated September 14, 2023**

INTRODUCTION

To facilitate review of this response, the New Mexico Environment Department's (NMED's) comments are included verbatim. The U.S. Department of Energy (DOE) Environmental Management Los Alamos Field Office responses follow each NMED comment. All information associated with analysis of radionuclides is voluntarily provided to NMED in accordance with DOE policy.

NMED Comment

1. Section 1.9, Groundwater-Level and Spring and Base-Flow Discharge Monitoring, pg. 10.

Revise the Report to clarify that all installed pressure transducers will record the groundwater level data every hour at synoptic times (e.g., 7:00:00). The data will be routinely uploaded to EIM/Intellus to be available to NMED and the public.

DOE Response

1. To help aid in the retrieval of groundwater level data from the Intellus New Mexico database, the following has been added to section 1.9 of the monitoring year (MY) 2024 Interim Facility-Wide Groundwater Monitoring Plan (IFGMP):

For groundwater-level data recorded prior to MY 2019, only the first recorded groundwater-level data point of the day is available in the queryable section of the Intellus New Mexico database (www.intellusnm.com). All other data recorded at the 1–2 hr frequency intervals are available as flat files found in the documents section of the Intellus New Mexico database. Beginning in MY 2019, all groundwater-level data collected at the 1–2 hr frequency are available in the Intellus New Mexico database as queryable data.

NMED Comment

2. Section 1.11, Deviations to the Sampling Requirements, pg. 10-11.

Revise the Report to include the specification that sampling deviations, as reported in Periodic Monitoring Reports, must describe the reason why the samples were not collected. Periodic Monitoring Reports that only provide reference to Section 1.11 of the Report is not sufficient and further explanation is required.

DOE Response

2. Beginning with periodic monitoring reports (PMRs) due as part of the MY 2024 IFGMP, two separate tables, one addressing observations and one addressing deviations, will be included in the PMRs. The following has been added to section 1.11 of the MY 2024 IFGMP:

Additionally, a separate deviations table will address each deviation with a brief and concise description of the deviation.

NMED Comment

3. Table 3.4-1, Interim Monitoring Plan for Chromium Investigation Monitoring Group, pg. 62.

Increase the sampling frequency for metals and general inorganics from semi-annually to quarterly for location SCI-1.

DOE Response

3. The sampling frequency will be increased per NMED recommendations. These updates are reflected in Table 3.4-1 and Table H-2 of the MY 2024 IFGMP.

NMED Comment

4. Table 3.4-1, Interim Monitoring Plan for Chromium Investigation Monitoring Group, pg. 62.

Increase sampling frequency for metals, low-level tritium, and general inorganics from quarterly to monthly for locations CrPZ-1, CrPZ-2a, CrPZ-3, Cr PZ-4, and CrPZ-5.

DOE Response

4. The sampling frequency for metals and general inorganics will be increased per NMED recommendations. These updates are reflected in Table 3.4-1 and Table H-2 of the MY 2024 IFGMP. Low-level tritium will be retained as quarterly sampling, which aligns with the sampling frequency of low-level tritium at other locations within the chromium plume.

NMED Comment

5. Table 8.3-1, Interim Monitoring Plan for General Surveillance Monitoring Group, pg. 69.

Increase sampling frequency for metals and inorganics from biennial to annual for location CDBO-6.

DOE Response

5. The sampling frequency will be increased per NMED recommendations. These updates are reflected in Table 8.3-1 and Table H-7 of the MY 2024 IFGMP.

NMED Comment

6. Table B-4.0-2, Analyte Method Detection Limits and Practical Quantitation Limits for Groundwater Samples Collected in Monitoring Years 2020 and 2021 and Analyzed by Accredited Contract Laboratories, pg. B-25-B-28.

Several analytes in the semivolatile organic compounds (SVOC) suite, utilizing analytical method SW-846:8270, have Method Detection Limits (MDLs) that exceed the screening value. Consider an alternative analytical method with a lower MDL for the SVOCs listed below.

- a. **Table B-4.0-2, pg. B-25:** The maximum MDL for Benzidine exceeds the screening value. Use another analytical method with an MDL below the screening value, if available.
- b. **Table B-4.0-2, pg. B-25:** The maximum MDL for Benzo(a)anthracene exceeds the screening value. Use another analytical method with an MDL below the screening value, if available.

- c. **Table B-4.0-2, pg. B-25:** The maximum MDL for Benzo(a)pyrene exceeds the screening value. Use another analytical method with an MDL below the screening value, if available.
- d. **Table B-4.0-2, pg. B-26:** The maximum MDL for Bis(2-chloroethyl)ether exceeds the screening value. Use another analytical method with an MDL below the screening value, if available.
- e. **Table B-4.0-2, pg. B-26:** The maximum MDL for Chloroaniline[4-] exceeds the screening value. Use another analytical method with an MDL below the screening value, if available.
- f. **Table B-4.0-2, pg. B-26:** The maximum MDL for Dibenzo(a,h)anthracene exceeds the screening value. Use another analytical method with an MDL below the screening value, if available.
- g. **Table B-4.0-2, pg. B-26:** The maximum MDL for Dichlorobenzidine[3,3'-] exceeds the screening value. Use another analytical method with an MDL below the screening value, if available.
- h. **Table B-4.0-2, pg. B-26:** The maximum MDL for Dinitro-2-methylphenol[4,6-] exceeds the screening value. Use another analytical method with an MDL below the screening value, if available.
- i. **Table B-4.0-2, pg. B-26:** The maximum MDL for Dinitrotoluene[2,4-] exceeds the screening value. Use another analytical method with an MDL below the screening value, if available.
- j. **Table B-4.0-2, pg. B-26:** The maximum MDL for Dinitrotoluene[2,6-] exceeds the screening value. Use another analytical method with an MDL below the screening value, if available.
- k. **Table B-4.0-2, pg. B-26:** The maximum MDL for Diphenylhydrazine[1,2-] exceeds the screening value. Use another analytical method with an MDL below the screening value, if available.
- l. **Table B-4.0-2, pg. B-27:** The maximum MDL for Hexachlorobenzene exceeds the screening value. Use another analytical method with an MDL below the screening value, if available.
- m. **Table B-4.0-2, pg. B-27:** The maximum MDL for Hexachlorobutadiene exceeds the screening value. Use another analytical method with an MDL below the screening value, if available.
- n. **Table B-4.0-2, pg. B-27:** The maximum MDL for Hexachloroethane exceeds the screening value. Use another analytical method with an MDL below the screening value, if available.
- o. **Table B-4.0-2, pg. B-27:** The maximum MDL for Hexachlorobenzene exceeds the screening value. Use another analytical method with an MDL below the screening value, if available.
- p. **Table B-4.0-2, pg. B-27:** The maximum MDL for Hexachlorobutadiene exceeds the screening value. Use another analytical method with an MDL below the screening value, if available.
- q. **Table B-4.0-2, pg. B-27:** The maximum MDL for Indeno(1,2,3-cd)pyrene exceeds the screening value. Use another analytical method with an MDL below the screening value, if available.
- r. **Table B-4.0-2, pg. B-27:** The maximum MDL for Nitrobenzene exceeds the screening value. Use another analytical method with an MDL below the screening value, if available.
- s. **Table B-4.0-2, pg. B-27:** The maximum MDL for Nitrosodiethylamine[N-] exceeds the screening value. Use another analytical method with an MDL below the screening value, if available.
- t. **Table B-4.0-2, pg. B-27:** The maximum MDL for Nitrosodimethylamine[N-] exceeds the screening value. Use another analytical method with an MDL below the screening value, if available.
- u. **Table B-4.0-2, pg. B-27:** The maximum MDL for Nitroso-di-n-butylamine[N-] exceeds the screening value. Use another analytical method with an MDL below the screening value, if available.
- v. **Table B-4.0-2, pg. B-27:** The maximum MDL for Nitroso-di-n-propylamine[N-] exceeds the screening value. Use another analytical method with an MDL below the screening value, if available.
- w. **Table B-4.0-2, pg. B-27:** The maximum MDL for Nitrosopyrrolidine[N-] exceeds the screening value. Use another analytical method with an MDL below the screening value, if available.

- x. **Table B-4.0-2, pg. B-27:** The maximum MDL for Pentachlorobenzene exceeds the screening value. Use another analytical method with an MDL below the screening value, if available.
- y. **Table B-4.0-2, pg. B-27:** The maximum MDL for Pentachlorophenol exceeds the screening value. Use another analytical method with an MDL below the screening value, if available.
- z. **Table B-4.0-2, pg. B-28:** The maximum MDL for Tetrachlorobenzene[1,2,4,5] exceeds the screening value. Use another analytical method with an MDL below the screening value, if available.

DOE Response

6. The analytical-laboratory contracting process used by Newport News Nuclear BWXT-Los Alamos, LLC (N3B) included requests for analyses to meet contract-required detection limits (CRDLs) that are at or below the screening levels for each of the compounds noted in comments 6a through 6z. The analytical laboratories were able to achieve the requested CRDLs (i.e., screening values) for certain semivolatile organic compound (SVOC) parameters, and were not able to achieve them for other parameters, in the contract which became effective on May 1, 2023.

Please see Table 1 for a summary of this response.

The polycyclic aromatic hydrocarbons (PAH) SVOC parameters are analyzed, as per contract, by the SW-846 8270 selective ion monitoring (SIM) analytical technique. This analytical method can produce method detection limits (MDLs) for benzo(a)anthracene (6b), benzo(a)pyrene, (6c), bibenz(a,h)anthracene (6f), and indeno(1,2,3-cd)pyrene (6q) that are less than or equal to the screening values for these compounds.

The nitroaromatic SVOC parameters are analyzed, as per contract, using a liquid chromatography tandem mass spectrometry (LC/MS/MS) method. This analytical method can produce MDLs for 2,4-dinitrotoluene (6i), 2,6-dinitrotoluene (6j), and nitrobenzene (6r) that are less than or equal to the screening values for these compounds.

The organochlorine pesticide compound hexachlorobenzene (6l and 6o) are analyzed, as per contract, using gas chromatographic method 8081B. This analytical method can produce an MDL for hexachlorobenzene that is less than or equal to the screening value for this compound.

The compound hexachlorobutadiene (6m and 6p) is analyzed, as per contract, by both SW-846 8260 volatile and 8270 SVOC analytical methods. The maximum MDL of hexachlorobutadiene analyzed using the SW-846 8260 analytical method is less than or equal to the screening value for this compound.

The nitrosamine SVOC parameters are analyzed, as per contract, using a high-resolution mass spectroscopy method. This analytical method can produce MDLs for N-nitroso-di-n-butylamine (6u), N-nitroso-di-n-propylamine (6v), N-nitrosodiethylamine (6s), N-nitrosodimethylamine (6t), and N-nitrosopyrrolidine (6w) that are less than or equal to the screening values for these compounds.

The maximum MDLs for benzidine (6a), bis(2-chloroethyl)ether (6d), 4-chloroaniline (6e), 3,3'-dichlorobenzidine (6g), 4,6-dinitro-2-methylphenol (6h), 1,2-diphenylhydrazine (6k), hexachloroethane (6n), pentachlorobenzene (6x), pentachlorophenol (6y), and 1,2,4,5-tetrachlorobenzene (6z) exceed their screening values. No contracted analytical laboratory proposed a method of analysis with an MDL less than or equal to the screening values for these compounds.

Additionally, the compounds for which low-level methods will be used for analyses are denoted in Appendix B, Table B-4.0-1.

Table 1
Comment 6 Summary of Options for Lower MDLs with 2023 Contracted Laboratories

NMED Comment Number	Parameter with NMED Comment Number	Current Analytical Method	Ability to Achieve CRDL*	Alternative Analytical Method	Comment
6b	Benzo(a)anthracene	SW-846:8270	Yes	SW-846:8270_SIM	Alternative method is a modification of the current method.
6c	Benzo(a)pyrene				
6f	Dibenz(a,h)anthracene				
6q	Indeno(1,2,3-cd)pyrene				
6i	Dinitrotoluene[2,4-]	SW-846:8270	Yes	SW-846:8330 Mod	Alternative method is different from the current method.
6j	Dinitrotoluene[2,6-]				
6r	Nitrobenzene				
6l, 6o	Hexachlorobenzene	SW-846:8270	Yes	EPA:608.1	Alternative method is different from the current method.
6m, 6p	Hexachlorobutadiene	SW-846:8270	Yes	SW-846:8260	This parameter is currently included in alternative method in the volatile organic compound (VOC) analytical suite.
6s	Nitrosodiethylamine[N-]	SW-846:8270	Yes	HRGC-HRMS	These parameters are currently included in the alternative method in the low-level nitrosamines analytical suite.
6t	Nitrosodimethylamine[N-]				
6u	Nitroso-di-n-butylamine[N-]				
6v	Nitroso-di-n-propylamine[N-]				
6w	Nitrosopyrrolidine[N-]				
6a	Benzidine	SW-846:8270	No	None	No contracted analytical laboratory proposed a method of analysis with an MDL less than or equal to the screening values for these compounds.
6d	Bis(2-chloroethyl)ether				
6e	Chloroaniline[4-]				
6g	Dichlorobenzidine[3,3'-]				
6h	Dinitro-2-methylphenol[4,6-]				
6k	Azobenzene				
6n	Hexachloroethane				
6x	Pentachlorobenzene				
6y	Pentachlorophenol				
6z	Tetrachlorobenzene[1,2,4,5]				

* CRDL = Contract-required detection limit.

NMED Comment

7. Table B-4.0-2, Analyte Method Detection Limits and Practical Quantitation Limits for Groundwater Samples Collected in Monitoring Years 2020 and 2021 and Analyzed by Accredited Contract Laboratories, pg. B-28-B-32.

Several analytes in the volatile organic compounds (VOC) suite, utilizing analytical method SW-846:8260, have MDLs that exceed the screening value. Consider an alternative analytical method with a lower MDL for the VOCs listed below.

- a. **Table B-4.0-2, pg. B-28:** The maximum MDL for Acrolein exceeds the screening value. Use another analytical method with an MDL below the screening value, if available.
- b. **Table B-4.0-2, pg. B-28:** The maximum MDL for Acrylonitrile exceeds the screening value. Use another analytical method with an MDL below the screening value, if available.
- c. **Table B-4.0-2, pg. B-29:** The maximum MDL for Chloro-1,3-butadiene[2-] exceeds the screening value. Use another analytical method with an MDL below the screening value, if available.
- d. **Table B-4.0-2, pg. B-29:** The maximum MDL for Dibromo-3-chloropropane[1,2-] exceeds the screening value. Use another analytical method with an MDL below the screening value, if available.
- e. **Table B-4.0-2, pg. B-29:** The maximum MDL for Dibromoethane[1,2-] exceeds the screening value. Use another analytical method with an MDL below the screening value, if available.
- f. **Table B-4.0-2, pg. B-29:** The maximum MDL for Dibromomethane exceeds the screening value. Use another analytical method with an MDL below the screening value, if available.
- g. **Table B-4.0-2, pg. B-30:** The maximum MDL for Trichloropropane[1,2,3-] exceeds the screening value. Use another analytical method with an MDL below the screening value, if available.

DOE Response

7. N3B's analytical-laboratory contracting process included requests for analyses to meet CRDLs that are at or below the screening levels for each of the compounds noted in comment 7a through 7g. The analytical laboratories were not able to achieve the requested CRDLs (i.e., screening values) for any of the listed VOC parameters in the contract which became effective on May 1, 2023.

Please see Table 2 for a summary of this response.

The maximum MDLs for acrolein (7a), acrylonitrile (7b), 2-chloro-1,3-butadiene (7c), 1,2-dibromo-3-chloropropane (7d), 1,2-dibromoethane (7e), dibromomethane (7f), and 1,2,3-trichloropropane (7g) exceed their screening values. No contracted analytical laboratory proposed a method of analysis with an MDL less than or equal to the screening values for these compounds.

Table 2
Comment 7 Summary of Options for Lower MDLs with 2023 Contracted Laboratories

NMED Comment Number	Parameter with NMED Comment Number	Current Analytical Method	Ability to Achieve CRDL*	Possible Alternative Analytical Method	Comment
7a	Acrolein	SW-846:8260	No	None	No contracted analytical laboratory proposed a method of analysis with an MDL less than or equal to the screening values for these compounds.
7b	Acrylonitrile				
7c	Chloro-1,3-butadiene[2-]				
7d	Dibromo-3-Chloropropane[1,2-]				
7e	Dibromoethane[1,2-]				
7f	Dibromomethane				
7g	Trichloropropane[1,2,3-]				

* CRDL = Contract-required detection limit.

Interim Facility-Wide Groundwater Monitoring Plan for the 2024 Monitoring Year, October 2023–September 2024, Revision 1

Newport News Nuclear BWXT-Los Alamos, LLC (N3B), under the U.S. Department of Energy Office of Environmental Management Contract No. 89303318CEM000007 (the Los Alamos Legacy Cleanup Contract), has prepared this document pursuant to the Compliance Order on Consent, signed June 24, 2016. The Compliance Order on Consent contains requirements for the investigation and cleanup, including corrective action, of contamination at Los Alamos National Laboratory. The U.S. government has rights to use, reproduce, and distribute this document. The public may copy and use this document without charge, provided that this notice and any statement of authorship are reproduced on all copies.

Interim Facility-Wide Groundwater Monitoring Plan for the 2024 Monitoring Year, October 2023–September 2024, Revision 1

October 2023

Responsible T2S program director:

Amanda White		Director	Water Program	10/5/23
Printed Name	Signature	Title	Organization	Date

Responsible program director:

Michael Erickson	Felicia Aguilar <small>Digitally signed by Felicia Aguilar Date: 2023.10.05 14:09:02 -06'00'</small>	for	Director	Water Program	10/5/23
Printed Name	Signature		Title	Organization	Date

Responsible N3B representative:

Troy Thomson		Program Manager	N3B Environmental Remediation Program	10/5/23
Printed Name	Signature	Title	Organization	Date

Responsible DOE EM-LA representative:

Arturo Q. Duran	ARTURO DURAN <small>Digitally signed by ARTURO DURAN Date: 2023.10.12 08:06:53 -06'00'</small>	Compliance and Permitting Manager	Office of Quality and Regulatory Compliance	
Printed Name	Signature	Title	Organization	Date

EXECUTIVE SUMMARY

This Interim Facility-Wide Groundwater Monitoring Plan (IFGMP) fulfills the sampling requirements of the 2016 Compliance Order on Consent (hereafter, the Consent Order) for monitoring locations associated with Los Alamos National Laboratory (the Laboratory). To satisfy these requirements in accordance with the Consent Order, Newport News Nuclear BWXT-Los Alamos, LLC (N3B) will collect and analyze groundwater and surface water samples at specific locations and for specific constituents. Four types of water are monitored: base flow (persistent surface water), alluvial groundwater, perched-intermediate groundwater, and regional aquifer groundwater. Groundwater-level data will also be collected because this information is critical to understanding the occurrence and movement of groundwater. The IFGMP is updated annually and submitted to the New Mexico Environment Department (NMED) for approval. The 2024 IFGMP applies to the 2024 monitoring year from October 1, 2023, to September 30, 2024.

The monitoring conducted under this plan is used to enhance the understanding of groundwater within and beneath the Laboratory, support ongoing operations, and assist in corrective measures work at numerous sites both inside and outside current Laboratory boundaries. Monitoring occurs within seven major watershed groupings: Los Alamos Canyon/Pueblo Canyon, Sandia Canyon, Mortandad Canyon, Pajarito Canyon, Water Canyon/Cañon de Valle, the combined watersheds of Ancho/Chaquhui/Frijoles Canyons (typically referred to as Ancho Canyon), and White Rock Canyon.

The majority of the monitoring locations discussed in the IFGMP are assigned to area-specific monitoring groups related to project areas that may be located in one or more watersheds. The monitoring groups include Technical Area 21 (TA-21), Chromium Investigation, Material Disposal Area (MDA) C, TA-54, TA-16 260 and MDA AB. Locations not included within one of these six area-specific monitoring groups are assigned to the General Surveillance monitoring group.

Monitoring outside the current Laboratory boundaries is conducted in areas (1) where Laboratory operations have occurred in the past (e.g., Guaje and Rendija Canyons) or (2) that historically have not been affected by Laboratory operations. To ensure that water leaving the Laboratory does not pose an unacceptable risk to human and ecological receptors, this plan also includes monitoring downgradient of and outside Laboratory boundaries (e.g., the Rio Grande and springs in White Rock Canyon).

The current list of monitoring locations presented in this document represents the most recent updates to analytical suites and the required frequency of monitoring and reflects the technical and regulatory status of each area-specific monitoring group.

The monitoring data collected under this plan are published in annual periodic monitoring reports submitted to NMED, and analytical results are made available to the public in the Intellus New Mexico database (available at www.intellusnm.com). Groundwater data collected by N3B are reviewed monthly, and constituents exceeding any of the five screening criteria in Section XXVI of the Consent Order are reported monthly to the NMED Hazardous Waste Bureau.

CONTENTS

1.0	INTRODUCTION	1
1.1	Purpose	2
1.2	Hydrogeologic Setting.....	3
1.2.1	Hydrology of the Pajarito Plateau.....	3
1.2.2	Geohydrology of the Pajarito Plateau	4
1.3	Scope.....	6
1.4	Reporting	7
1.5	Regulatory Context.....	7
1.5.1	DOE Environmental Protection Programs.....	7
1.5.2	Resource Conservation and Recovery Act Hazardous Waste Facility Permit.....	8
1.6	Integration of Groundwater Monitoring	8
1.7	Approach to Monitoring Network Design	8
1.8	Sampling Frequency and Schedule.....	9
1.9	Groundwater-Level and Spring and Base-Flow Discharge Monitoring	10
1.10	Wells That Are Historically Dry	10
1.11	Deviations to the Sampling Requirements	10
2.0	TA-21 MONITORING GROUP	11
2.1	Introduction	11
2.2	Background.....	11
2.3	Monitoring Objectives	14
2.4	Scope of Activities	14
3.0	CHROMIUM INVESTIGATION MONITORING GROUP	14
3.1	Introduction	14
3.2	Background.....	15
3.3	Monitoring Objectives	17
3.4	Scope of Activities	18
4.0	MDA C MONITORING GROUP	19
4.1	Introduction	19
4.2	Background.....	19
4.3	Monitoring Objectives	20
4.4	Scope of Activities	20
5.0	TA-54 MONITORING GROUP.....	20
5.1	Introduction	20
5.2	Background.....	21
5.3	Monitoring Objectives	22
5.4	Scope of Activities	23
6.0	TA-16 260 MONITORING GROUP	23
6.1	Introduction	23
6.2	Background.....	24
6.3	Monitoring Objectives	25
6.4	Scope of Activities	26

7.0	MDA AB MONITORING GROUP	27
7.1	Introduction	27
7.2	Background.....	27
7.3	Monitoring Objectives	28
7.4	Scope of Activities	28
8.0	GENERAL SURVEILLANCE MONITORING GROUP	28
8.1	Overview	28
8.2	Monitoring Objectives	29
8.3	Scope of Activities	29
9.0	REFERENCES AND MAP DATA SOURCES	30
9.1	References	30
9.2	Map Data Sources	37

Figures

Figure 1.3-1	Watersheds at Los Alamos National Laboratory	39
Figure 2.1-1	TA-21 monitoring group	40
Figure 3.1-1	Chromium Investigation monitoring group	41
Figure 4.1-1	MDA C monitoring group	42
Figure 5.1-1	TA-54 monitoring group	43
Figure 6.1-1	TA-16 260 monitoring group	44
Figure 7.1-1	MDA AB monitoring group	45
Figure 8.1-1	General Surveillance monitoring group (watersheds within the Laboratory)	46
Figure 8.1-2	General Surveillance monitoring group (White Rock Canyon)	47

Tables

Table 1.4-1	Periodic Monitoring Report Submittal Schedule for MY 2024	49
Table 1.7-1	Sources for Standards and Screening Levels for Groundwater at Los Alamos National Laboratory.....	50
Table 1.7-2	Sources for Standards and Screening Levels for Surface Water at Los Alamos National Laboratory.....	51
Table 1.7-3	Analytes, Field Preparation, and Analytical Methods Used by Accredited Contract Laboratories for Samples Collected under the IFGMP	51
Table 1.7-4	Analytes, Field Preparation, and Analytical Methods for Tracer Samples Collected under the IFGMP.....	53
Table 1.8-1	Sampling Schedule for MY 2024: October 1, 2023–September 30, 2024.....	54
Table 1.9-1	Frequencies for Locations Assigned to Groundwater-Level Monitoring Only.....	55
Table 1.11-1	Prioritized Sampling Suites by Monitoring Group	56
Table 2.4-1	Interim Monitoring Plan for TA-21 Monitoring Group	59
Table 3.4-1	Interim Monitoring Plan for Chromium Investigation Monitoring Group	60
Table 4.4-1	Interim Monitoring Plan for MDA C Monitoring Group	62
Table 5.4-1	Interim Monitoring Plan for TA-54 Monitoring Group	62

Table 6.4-1	Interim Monitoring Plan for TA-16 260 Monitoring Group	64
Table 7.4-1	Interim Monitoring Plan for MDA AB Monitoring Group	66
Table 8.3-1	Interim Monitoring Plan for General Surveillance Monitoring Group	66

Appendices

Appendix A	Acronyms and Abbreviations, Metric Conversion Table, Analytical Laboratory Qualifiers, and Validation Qualifiers
Appendix B	Procedures, Methods, and Investigation-Derived Waste Management
Appendix C	Supplemental Information for Assigned Sampling Suites and Frequencies
Appendix D	Field Quality Assurance/Quality Control Samples
Appendix E	Protocols for Assessing the Performance of Deep Groundwater Monitoring Wells
Appendix F	Geologic Cross-Sections
Appendix G	Geology Intersecting the Regional Water Table
Appendix H	Crosswalks for the Monitoring Year 2023 versus Monitoring Year 2024 Interim Facility-Wide Groundwater Monitoring Plans

Plate

Plate 1	Monitoring Year 2024 IFGMP Sampling Locations at Los Alamos National Laboratory
---------	---

1.0 INTRODUCTION

The monitoring year (MY) 2024 Interim Facility-Wide Groundwater Monitoring Plan (IFGMP) fulfills the groundwater monitoring requirement in Section XII of the 2016 Compliance Order on Consent (hereafter, the Consent Order). Section XII requires the IFGMP to be updated annually and anticipates that monitoring plans for specific areas will change as the groundwater investigation objectives in Section XII are met. This IFGMP applies to MY 2024, from October 1, 2023, to September 30, 2024.

Groundwater monitoring has been conducted at Los Alamos National Laboratory (LANL or the Laboratory) for over 75 yr, starting with U.S. Geological Survey (USGS) water supply studies in 1945 and Laboratory groundwater-quality monitoring in 1949. The first groundwater monitoring network consisted of water supply wells, several observation wells, and springs. The monitoring network continued to evolve through the years as additional wells were installed during various environmental investigations, primarily in the shallow alluvial systems, as potential monitoring points.

Between 1997 and 2005, the Laboratory implemented a sitewide hydrogeologic characterization program, described in the Laboratory's "Hydrogeologic Workplan" (LANL 1998, 059599). The primary objective of this characterization program was to refine the Laboratory's understanding of the area's hydrogeologic systems and to improve its ability to design and implement an integrated sitewide groundwater monitoring plan. Building upon information obtained from this and other programs, the Laboratory subsequently refined the monitoring network design and implementation through a series of monitoring well network evaluation reports and the delineation of area-specific monitoring groups. The original 2005 Consent Order was modified in April 2012 to provide the option for a site-specific groundwater monitoring plan in place of a watershed-specific monitoring plan, where appropriate. Since the third quarter of fiscal year 2018, the work described in this document has been performed by Newport News Nuclear BWXT-Los Alamos, LLC (N3B) under the U.S. Department of Energy (DOE) Environmental Management Los Alamos Field Office (EM-LA).

This plan consists of nine sections, including this introduction, with supporting appendices. Sections 2 through 7 describe the monitoring and site activities conducted in six area-specific monitoring groups: Technical Area 21 (TA-21), Chromium Investigation, Material Disposal Area (MDA) C, TA-54, TA-16 260, and MDA AB. Section 8 describes general surveillance monitoring in seven major watersheds or watershed groupings: Los Alamos/Pueblo Canyons, Sandia Canyon, Mortandad Canyon, Pajarito Canyon, Water Canyon/Cañon de Valle, the combined watersheds of Ancho/Chaquehui/Frijoles Canyons (hereafter referred to as Ancho Canyon), and White Rock Canyon. Section 9 includes a list of references cited in this report and a list of map data sources.

Appendix A lists the acronyms and abbreviations used in the report and provides a metric conversion table and data-qualifier definitions. Appendix B summarizes the methods and procedures used to conduct monitoring and the management of investigation-derived waste (IDW). Appendix C summarizes the objectives of the monitoring performed and the sampling frequencies and analytical suites for each monitoring group. Appendix D summarizes how field quality assurance (QA)/quality control (QC) sample results are used and the types of corrective actions that may be taken to address exceedances of target level concentrations in the regular samples associated with QA/QC samples. Appendix E assesses the reliability of water-quality data collected from specific monitoring-network wells. Appendix F presents geologic cross-sections of the watersheds. Appendix G presents a map of the water table for the regional aquifer incorporating water-level elevation data updated using the first recorded water-level measurement after midnight of January, 1 2023, superimposed on a map illustrating the geology at the water table. Appendix H includes sampling and analysis crosswalks by monitoring group for the MY 2023 versus MY 2024 IFGMPs.

Information on radionuclides, including the results of sampling and analysis of radioactive constituents, is voluntarily provided to the New Mexico Environment Department (NMED) in accordance with DOE policy.

1.1 Purpose

The IFGMP will address monitoring to

- determine the fate and transport of known legacy-waste contaminants,
- detect the arrival of potential legacy contaminants in groundwater from previous releases,
- evaluate efficacies of corrective action remedies,
- support proposed corrective measures, and
- meet monitoring requirements of DOE Orders 436.1 and 458.1, Change 4.

These objectives collectively assist N3B in identifying any adverse effects on surface water and groundwater resulting from historical Laboratory operations.

In addition, monitoring produces data required to evaluate risk and to assess regulatory compliance. Although the IFGMP does not specifically address how the data collected will be used in those evaluations, the design of the monitoring network is based on conceptual models of potential sources, hydrogeologic pathways, and receptors. The data collected are intended to meet the reporting requirements under the Consent Order.

This IFGMP focuses on monitoring activities at the area-specific monitoring groups for TA-21, Chromium Investigation, MDA C, TA-54, TA-16 260, and MDA AB.

The current monitoring approach includes the following key elements to ensure groundwater protection:

- The spatial coverage of the current monitoring program will be maintained. The monitoring footprint in perched-intermediate and regional wells at all monitoring groups is retained.
- The selection of monitoring frequency and appropriate analytes is tailored to each specific area. The monitoring frequency for each monitoring group is determined based on the contamination status at each site, the rate of change in contaminant concentrations, the historical monitoring data, and the hydrogeologic conditions governing contaminant fate and transport for the area.
- The groundwater monitoring program incorporates the use of sentinel wells to identify potential contaminant releases before they reach water supply wells.
- Monitoring of key alluvial monitoring wells and springs will continue. The alluvial wells were selected at locations downgradient of ongoing Laboratory operations. Continued monitoring of these alluvial wells will allow detection of contaminant releases, should any occur.

Section 1.7 addresses key elements of monitoring network design, including sampling frequencies and analytical suites for locations assigned to area-specific and general surveillance monitoring groups.

Updates to monitoring within each watershed or monitoring group, including changes in monitoring frequency, analytical suites, and monitoring locations, are based on the following:

- Conceptual models in watershed investigation reports (IRs);
- Changes to the monitoring well networks over time, including the addition of newly installed monitoring wells, the rehabilitation and conversion of multiscreen wells, and the removal of wells recently plugged and abandoned or planned for plugging and abandonment in the near term;

- Changes in well performance;
- Monitoring objectives for the area-specific monitoring groups;
- Programmatic data requirements to support decisions regarding corrective actions; and
- Regulatory direction specified in NMED approval letters related to earlier IFGMPs.

1.2 Hydrogeologic Setting

Background information on the hydrology and geohydrology of the Pajarito Plateau is presented below. This information may provide useful context for reviewing the base-flow and groundwater monitoring strategies presented in this IFGMP.

1.2.1 Hydrology of the Pajarito Plateau

Surface water hydrology on the Pajarito Plateau is generally characterized by short-duration storm runoff that predominantly occurs during the summer monsoon season and can sometimes occur during the fall. Storm runoff events typically last only several hours, but larger events or those that occur during wet antecedent conditions may have longer recessional flow that can last for a day or more. Except in very rare conditions, storm runoff is the only surface water that crosses the downgradient Laboratory boundary, with spring seasonal snowmelt providing little to no contribution.

The conditions associated with persistent surface water (i.e., base flow) uniquely occur in the western portion of the Laboratory near the mountain front. The mountain front setting is where seasonally persistent surface water is present in watersheds that head in the Jemez uplands. Persistent surface water occurs where canyon-bottom alluvium is saturated and limits transmission loss along the stream channel. Suballuvium geology is a major factor in where alluvial saturation can persist and can also affect where infiltration of alluvial groundwater occurs and thus where persistent surface water occurs.

Infiltration into fault-related fractures located along the Jemez Mountain front is known to daylight as springs that discharge along the western portion of the Pajarito Plateau, typically within canyons. Loss of the tree canopy during the 2000 Cerro Grande and 2011 Las Conchas fires and subsequent stripping of much of the mountain-front forest duff layer and soil appear to have resulted in significantly less water-storage capacity along the mountain front and an overall reduction in the occurrences and duration of persistent base-flow conditions, which continue to persist over a decade later. The effect of the fires on spring discharges is less apparent.

The various types of surface water, base flow, and stormwater are generally in close hydrologic connection with alluvial groundwater that is present in limited sections of canyons. Alluvial saturation generally measures several feet to tens of feet thick, with water tables ranging from just below the ground surface to tens of feet below ground surface. Wells completed in the alluvial zone can exhibit a high degree of seasonality often having appreciable water only in the spring following heavy snowfalls and in the fall during average to above average monsoonal periods. Furthermore, surface water and stormwater may recharge alluvial aquifers, and alluvial aquifers sometimes surface where alluvium thins or where channels are topographically lower than an upgradient alluvial groundwater table. These recharge/discharge conditions have been observed in Water Canyon, Cañon de Valle, Pajarito Canyon, Mortandad Canyon, Cañada del Buey, Sandia Canyon, and Los Alamos and Pueblo Canyons (including Delta Prime [DP] and Acid Canyons).

1.2.2 Geohydrology of the Pajarito Plateau

Stratigraphic units of the Pajarito Plateau include thick Quaternary ash-flow tuff sheets erupted from calderas located in the central part of the Jemez Mountain volcanic field, Pliocene alluvial fan deposits shed from the mountain block west of the Pajarito fault system, Pliocene basaltic and dacitic rocks erupted from the Jemez Mountains and Cerros del Rio volcanic fields, and Miocene alluvial fan and basin floor sedimentary deposits. The distribution of rock units is shown in cross-sections in Appendix F of this IFGMP. Major rock units are described in descending stratigraphic order below.

The Quaternary Tshirege Member of the Bandelier Tuff was erupted from the Valles Caldera and dominates the surface geology of the Pajarito Plateau, an east-dipping ignimbrite sheet that overlies the western part of the Española basin. It is a compound cooling unit that resulted from emplacement of successive rhyolite ash-flow tuffs separated by periods of inactivity that allowed for partial cooling before subsequent flows were deposited (Smith and Bailey 1966, 021584; Broxton and Reneau 1995, 049726). Because of the episodic nature of deposition, physical properties such as density, porosity, degree of welding, fracture density, and mineralogy vary as a function of stratigraphic position. Vertical variations in tuff properties were used to subdivide the Tshirege Member into mappable subunits that reflect localized emplacement temperature, thickness, gas content, and composition of the tuff deposits (Broxton and Reneau 1995, 049726; Lewis et al. 2002, 073785). The Tsankawi Pumice Bed forms a thin (approximately 1 m) but widespread fall deposit at the base of the Tshirege Member. The upper Tshirege Member hosts numerous springs in the western part of the Laboratory. Discharge locations and well data suggest these springs are part of ribbon-like groundwater bodies that are associated with geologic contacts between subunits of the Tshirege Member (LANL 2011, 207069).

The Quaternary Cerro Toledo Formation (Gardner et al. 2010, 204421) is a sequence of epiclastic sedimentary rocks and tephra that records deposition of fluvial deposits during the interval between eruptions of the Tshirege and Otowi Members of the Bandelier Tuff. It consists of tuffaceous gravels, sandstone, and siltstone derived from erosion of Cerro Toledo and Otowi Member tuffs from the eastern slopes of the Jemez Mountains. It also includes localized dacite-rich fluvial deposits eroded from the Tschicoma Formation in the eastern Jemez Mountains. The Cerro Toledo Formation was deposited by streams eroded into the top of the Otowi Member; consequently, these deposits have variable thicknesses and are absent in some areas. Perched groundwater at least 50 ft thick occurs in the lower part of the Cerro Toledo Formation in the western part of the Laboratory.

The Otowi Member is an ignimbrite sheet made up of nonwelded vitric ash-flow tuffs and thin beds of intercalated ash and pumice falls. The ash-flow tuffs contain abundant pumice supported by a matrix of poorly sorted glass shards, broken pumice fragments, phenocrysts (primarily sanidine and quartz), and volcanic lithics. The unit lacks the welding and crystallization zones that characterize the Tshirege Member. The Guaje Pumice Bed is the basal fall deposit of the Otowi Member and consists of fine-depleted gravel-sized vitric pumice, quartz and sanidine phenocrysts and subordinate volcanic lithics. Perched groundwater is associated with the Guaje Pumice Bed and lower Otowi ash-flow tuffs in Los Alamos Canyon and Cañon de Valle.

The Pliocene Puye Formation was deposited as broad, coalescing alluvial fans shed eastward from the Jemez Mountain volcanic field into the western Española basin (Griggs and Hem 1964, 092516; Bailey et al. 1969, 021498). It is a heterogeneous assemblage of clast- to matrix-supported dacitic conglomerates, gravels, and lithic sandstones. The deposits are commonly poorly sorted and lack cementation and clay minerals. The Tschicoma Formation, which is exposed in the eastern Jemez Mountains, was the primary source for these deposits. Puye alluvial fan deposits are intercalated with ancestral Rio Grande deposits of the Totavi Lentil beneath the eastern Pajarito Plateau. The

Puye Formation is an important component of deep perched groundwater zones beneath Cañon de Valle and is the primary rock unit of the regional aquifer in the western and central part of the Laboratory.

Rocks of the Cerros del Rio volcanic field make up a significant portion of the stratigraphic sequence in the eastern part of the Laboratory where they interfinger with the upper part of the Puye Formation. The Pliocene Cerros del Rio volcanic series is a thick sequence of stacked mafic lava flows that are separated by interflow breccias, cinder or scoria zones, volcaniclastic and riverine sediments, phreatomagmatic deposits, and lake-bed deposits. The lava flows generally have massive interiors made up of dense, variably fractured basalt. These volcanic rocks generally occur in the vadose zone where they play important roles as host rocks for perched groundwater. However, the formation thickens southward where it becomes part of the regional aquifer.

Thick lobes of Pliocene Tschicoma Formation dacite lava flowed eastward into the western part of the Española basin from the Jemez Mountain volcanic field. These lavas were subsequently down-faulted and buried by Puye Formation alluvial fans in the western part of the Laboratory. Additional small-volume dacite lavas were erupted from volcanic vents in the region between the Jemez Mountain volcanic field and the Cerros del Rio volcanic field (Samuels et al. 2007, 204422). These small-volume dacites occur at scattered locations beneath the Pajarito Plateau and are similar in composition to Tschicoma lavas exposed in the Jemez Mountain volcanic field, but they more closely overlap the distribution and ages of mafic lavas of the Cerros del Rio volcanic field. The small-volume dacites are intercalated with alluvial fan deposits of the upper Puye Formation.

A sequence of unnamed Miocene pumiceous sediments underlies the Puye Formation throughout much of the Pajarito Plateau. Deposits are generally dominated by sand with subordinate silt and gravel and typically contain abundant vitric rhyolite pumice admixed with ash and lithic sands. Pumice clasts are similar in age and petrology to the late Miocene Bearhead Rhyolite (Justet and Spell 2001, 093391). These epiclastic sediments are interpreted as alluvial fans shed eastward from the Jemez Mountain volcanic field into the western Española basin (Broxton and Vaniman 2005, 090038). They make up part of the regional aquifer in the north-central part of the Laboratory.

The Miocene Chamita Formation of the Santa Fe Group is made up of axial river deposits consisting of the Hernandez and Vallito Members that were deposited on the floor of the Española basin. The Hernandez Member represents ancestral Rio Chama deposits, and the Vallito Member represents ancestral Rio Grande deposits. These south-flowing river systems merged in the vicinity of Buckman Mesa (Koning et al. 2007, 106122), and the separate members are grouped at the formation level beneath the Laboratory. The Chamita Formation consists of fine- to coarse-grained quartz sands and silty sands with minor microcline and felsic to intermediate volcanics, fine- to coarse-grained volcanic lithic sands; and sandy and silty gravels dominated by well-rounded felsic to intermediate volcanics and 1%–3% Precambrian quartzite. Some gravel deposits also contain subangular to subrounded intermediate volcanic clasts that probably represent input of sediment from tributary streams draining the Jemez Mountain volcanic field. These stratified deposits are variably cemented by calcite with poorly to non-cemented sands and gravels intercalated with cemented sandstones. Most water supply wells on the Pajarito Plateau are completed in this formation. The upper part of the formation overlaps in age with Miocene Jemez Mountain volcanic field alluvial fan deposits, and it is likely that alluvial fan and axial river sediments interfinger along the western margin of the basin floor. Miocene basaltic lava flows are intercalated with Chamita Formation deposits beneath the eastern Pajarito Plateau.

1.3 Scope

The IFGMP describes the objectives for monitoring, the locations of sampling stations, the frequency of sampling, the field measurements taken at each location, and the analytical suites included in the monitoring plan for each watershed or monitoring group.

Four occurrences of water are monitored in this plan:

- *Base flow*—persistent surface water that is maintained by precipitation, effluent, and other sources
- *Alluvial groundwater*—water within the alluvium present in the bottom of the canyons
- *Perched-intermediate groundwater*—localized saturated zones located within the unsaturated zone
- *Regional groundwater*—deep, laterally continuous groundwater located beneath the Pajarito Plateau

Groundwater is monitored routinely by collecting samples at wells and springs and by analyzing the samples for specific constituents. Groundwater monitoring refers to collecting data not only for water-quality analysis but also for groundwater-level measurements. Groundwater-level data are critical to understanding the occurrence and movement of groundwater and the responses of groundwater levels to recharge and water supply well pumping.

Surface water at the Laboratory is divided into the following three flow types:

- *Base flow*—persistent, but not necessarily perennial, stream flow. This stream flow is present for periods of weeks or longer. The water source may be effluent, springs, or shallow groundwater in canyons.
- *Snowmelt*—flowing water that is present because of melting snow. This type of water often may be present for several weeks or more (persistent) but may not be present at all in some years.
- *Storm runoff*—flowing water that is present in response to rainfall. These flow events are generally short-lived, with flows lasting from less than an hour to several days.

In some cases, depending on weather conditions, each flow type may be collected at a single location within a time span of a few days. At other times, the flow may represent a combination of these types.

Storm runoff and snowmelt monitoring are not addressed in this plan but through the National Pollutant Discharge Elimination System (NPDES) Individual Permit and Multi-Sector General Permit and under DOE Orders 436.1 and 458.1, Change 4 for surveillance. Base-flow sampling under the IFGMP consists of only persistent water and, in some cases, persistent flow derived from snowmelt, but not surface water associated with storm events.

Monitoring under the IFGMP will take place in area-specific monitoring groups within seven major watershed groupings: Los Alamos/Pueblo Canyons, Sandia Canyon, Mortandad Canyon, Pajarito Canyon, Water Canyon/Cañon de Valle, Ancho Canyon, and White Rock Canyon. Monitoring outside the Laboratory boundary is conducted to collect baseline data in areas that have been affected by past Laboratory operations (e.g., Guaje and Rendija Canyons) or that have not been affected by Laboratory operations. This plan also includes monitoring in off-site areas that could potentially be impacted by the Laboratory (e.g., the Rio Grande and springs in White Rock Canyon). Figure 1.3-1 shows the areas addressed in this IFGMP.

The IFGMP is updated annually to incorporate new information collected during the previous year. Sampling locations, analytes, and sampling frequencies are evaluated and updated, as appropriate, to ensure that adequate monitoring and monitoring objectives for the individual monitoring groups continue to be met. Information gained through characterization efforts, aquifer test results, groundwater-level monitoring, network assessments, and water-quality data may be used to refine the monitoring plan for each monitoring group. In addition, the need to sample for analytes previously eliminated from sampling in various monitoring groups may be reevaluated during the development of the annual updates to the IFGMP. Regulatory input from NMED is also considered.

1.4 Reporting

Analytical results obtained from groundwater, base-flow, and spring samples collected under this IFGMP are provided in periodic monitoring reports (PMRs) prepared in accordance with Appendix E, Part IV, of the 2016 Consent Order. PMRs will be submitted quarterly on November 30, February 28, May 31, and August 30. Eight PMRs are prepared and submitted annually to fulfill reporting requirements under the Consent Order: one for each of the six area-specific monitoring groups, one for the General Surveillance monitoring group, and one comprising only the base-flow locations. Table 1.4-1 presents the anticipated PMR submittal schedule for MY 2024.

N3B reviews analytical data from all groundwater monitoring conducted under the Consent Order that were received during the previous month and notifies NMED monthly of any exceedances of five criteria in accordance with Section XXVI of the 2016 Consent Order.

Analytical results provided in PMRs and monthly notifications are also made available to the public in the Intellus New Mexico database (available at www.intellusnm.com). The results are subject to the Protocol for Protecting Confidential Pueblo Information included in the 2014 memorandum of agreement (MOA) as amended June 18, 2015, between the DOE National Nuclear Security Administration Los Alamos Field Office (NA-LA), EM-LA, and the Pueblo de San Ildefonso regarding the release of analytical data collected from groundwater and base-flow samples at locations within the Pueblo de San Ildefonso.

1.5 Regulatory Context

As described in section 1.0, this IFGMP fulfills groundwater monitoring requirements of the Consent Order. In addition to meeting requirements stipulated in the Consent Order, groundwater monitoring is performed to satisfy other regulatory requirements, as summarized below. N3B has an integrated approach to monitoring groundwater, and many of the other regulatory requirements discussed below are fulfilled through the implementation of the monitoring performed under the IFGMP.

1.5.1 DOE Environmental Protection Programs

Groundwater monitoring has been conducted in compliance with DOE orders related to environmental protection. DOE Order 436.1 requires an environmental management system at DOE facilities that includes surveillance and reporting. Surveillance monitoring has been conducted at the Laboratory since 1949; the Laboratory took over the surveillance monitoring program in 1970. Currently, N3B conducts groundwater surveillance monitoring at wells located within the Laboratory boundary and also at off-site locations. These wells include alluvial, perched-intermediate, and regional aquifer wells. Some off-site monitoring is performed under negotiated annual agreements with Los Alamos County, which owns and operates water supply wells within and near the Laboratory, and with the City of Santa Fe.

Additional monitoring is performed under the annually updated Appendix A of the Protocol for Environmental Monitoring and Sampling on San Ildefonso Pueblo Lands under the 2014 MOA as amended June 18, 2015. The results of surveillance monitoring are reported in annual environmental reports and in the Intellus New Mexico database. The environmental reports contain descriptions of the surveillance monitoring network, key results and trends, and the QA/QC program.

1.5.2 Resource Conservation and Recovery Act Hazardous Waste Facility Permit

Section VII of the Consent Order describes the integration of the current and any future Resource Conservation and Recovery Act (RCRA) hazardous waste facility permits with the Consent Order. Parallel supporting language is contained in Part 11.1 of the current permit. Groundwater monitoring for solid waste management units (SWMUs), areas of concern (AOCs), and the regulated units at TA-54 is addressed through the monitoring requirements of this IFGMP.

1.6 Integration of Groundwater Monitoring

All groundwater monitoring under the IFGMP is conducted as an integrated activity that uses the same operating procedures, field sampling and analytical contracts, and data-management systems. For chemical analysis of water samples, N3B uses commonly accepted analytical methods called for under federal statutes (such as the Clean Water Act) and approved by the U.S. Environmental Protection Agency (EPA). N3B is responsible for obtaining analytical services that support monitoring activities. Samples for laboratory analysis are submitted to accredited contract laboratories. The analytical laboratory statement of work provides accredited contract laboratories with general QA guidelines and includes specific requirements and guidelines for analyzing water samples. The accredited contract laboratories are required to establish method detection limits and practical quantitation limits (PQLs) for target analytes.

Appendix B includes summaries of the procedures followed to measure water levels and collect water samples (sections B-1.0 and B-2.0) and to measure field parameters (section B-3.0). Field procedures follow guidelines from USGS water sample collection methods and industrial standards common to environmental sample collection and field measurements. The analytical methods, PQLs, and applicable background or screening levels used for each analyte are listed in section B-4.0. The management of IDW is discussed in section B-5.0.

1.7 Approach to Monitoring Network Design

The interim nature of this monitoring plan reflects an evolving monitoring network. The groundwater data collected under this plan are used for subsurface characterization, groundwater monitoring network evaluation, and supporting corrective measures. Periodic groundwater monitoring is conducted on an area-specific basis where appropriate.

Monitoring groups have been established to address monitoring requirements for locations within specific project areas (LANL 2010, 109830). These monitoring groups, shown on Plate 1, include the following:

- TA-21
- Chromium Investigation
- MDA C
- TA-54

- TA-16 260
- MDA AB

Monitoring locations outside of the six area-specific monitoring groups delineated above are included in the General Surveillance monitoring group.

The analytical suites and frequency of monitoring for each monitoring group reflect the state of knowledge for a given project area, including what contaminants have been released and the nature and extent of the contaminants released. Recommendations for the analytical suites were determined by evaluating past Laboratory operations and past monitoring results and with direction from NMED. New wells are sampled for all analytical suites for at least four sampling rounds. Additional sampling for emerging contaminants may also be conducted. For MY 2024, per- and polyfluoroalkyl substances (PFAS) sampling will occur at all sampling locations (refer to Appendix C).

Table 1.7-1 presents applicable standards for groundwater quality and Table 1.7-2 presents applicable standards for surface water quality. These standards are used as screening levels for evaluating monitoring results. Table 1.7-3 lists analytes and field preparation (filtered or unfiltered samples) for constituents with applicable groundwater screening levels. Table 1.7-4 lists field preparation for analysis of tracers that have no applicable screening levels. Contract laboratories use the most current accredited analytical methods to analyze the samples collected under the IFGMP.

Appendix C summarizes the sampling frequencies and analytical suites for each monitoring group and explains how the monitoring objectives are protective of groundwater.

1.8 Sampling Frequency and Schedule

The IFGMP proposes sampling frequencies for each monitoring group location as described in the tables in sections 2 through 8. In these tables, the sampling frequency for the current monitoring year is designated as M for monthly, Q for quarterly, S for semiannually, and A for annually. Some suites may be sampled less frequently than annually based on limited mobility of the contaminants (e.g., polychlorinated biphenyls [PCBs] and dioxins/furans) or based on historical data indicating the contaminants are not present in a given monitoring group. In these cases, the sampling frequency may be designated B for biennially (every 2 yr), T for triennially (every 3 yr), or V for quinquennially (every 5 yr). The monitoring year during which the samples will be collected is listed in parentheses following the B, T, or V sampling frequency designator.

Sampling under this IFGMP will be conducted in MY 2024, from October 1, 2023, to September 30, 2024. Table 1.8-1 presents a proposed sampling schedule. Following submittal of this IFGMP to NMED, a finalized sampling schedule for each monitoring group or watershed will be developed to ensure the monitoring frequency is met during the implementation year of the plan. The Consent Order requires all monitoring wells within a watershed to be sampled within 21 days of the start of the groundwater sampling event. Furthermore, before the commencement of sampling activities, NMED is provided a detailed schedule 15 days in advance per the requirements of the Consent Order. For this IFGMP, monitoring groups for project areas are the primary organizational structure for sampling, and sampling campaigns for project area monitoring groups will be completed within 21 days. Monitoring of White Rock Canyon locations within the General Surveillance monitoring group will be completed within 21 days, while other General Surveillance locations will be sampled throughout the monitoring year during sampling campaigns for nearby monitoring groups.

1.9 Groundwater-Level and Spring and Base-Flow Discharge Monitoring

Water levels are measured in groundwater monitoring wells immediately before each purge and sampling event. Hence, all required water-level data for groundwater wells in a sampling event are collected within the 21-day sampling event period.

For most groundwater monitoring wells, water-level measurements are obtained from installed pressure transducers. In wells that are not equipped with pressure transducers, or in instances when the pressure transducer is not functioning properly, portable instrumentation is used to measure the groundwater level (i.e., a “manual” measurement is taken). The configuration of some wells does not permit manual groundwater-level measurements to be taken (e.g., the well does not include an extra tube to accommodate a manual water-level probe). In these cases, the previously recorded groundwater-level data for the most recent historical sampling event are substituted for a measurement before purging and sampling.

The pressure transducers discussed above allow groundwater-level data to be recorded every 1 to 2 hr. These data are used in conjunction with groundwater-level data collected during the sampling events and from wells and/or well screens not sampled under the IFGMP (Table 1.9-1) to develop and validate the conceptual models.

For groundwater-level data recorded prior to MY 2019, only the first recorded groundwater-level data point of the day is available in the queryable section of the Intellus New Mexico database (www.intellusnm.com). All other data recorded at the 1- to 2-hr. frequency intervals are available as flat files found in the documents section of the Intellus New Mexico database. Beginning in MY 2019, all groundwater-level data collected at the 1- to 2-hr. frequency are available in the Intellus New Mexico database as queryable data.

Spring discharge and base-flow discharge are measured during sampling using installed or portable flumes. In cases where spring discharge or surface-water flow is below the range of flume equipment, calculated estimates of flow are recorded based on field measurements of flow channel cross-section and flow velocity or volumetric discharge over time.

1.10 Wells That Are Historically Dry

Generally, historically dry wells are no longer monitored for groundwater levels except for a few wells in key locations (Table 1.9-1). Wells that intermittently show water (in response to large snowmelt years or precipitation events) may continue to be monitored for groundwater levels using transducers and may be sampled if sufficient water is present during their respective watershed's sampling campaign and if the wells are included within the sampling tables in the IFGMP. New wells that do not yield sufficient water for sampling may still be retained in the monitoring plan to evaluate potential wetting responses and temporal changes in groundwater levels.

1.11 Deviations to the Sampling Requirements

Occasionally, monitoring locations scheduled for a sampling campaign cannot be sampled for various reasons. In these cases, NMED is notified of deviations from the IFGMP in the PMRs, in accordance with the requirements of Appendix E, Part IV, of the 2016 Consent Order. Additionally, a separate deviations table will address each deviation with a brief and concise description of the deviation.

The following approach will be implemented when samples cannot be collected per the requirements of the IFGMP:

- Locations that are dry or that do not have adequate water for sampling during the scheduled sampling campaign will be sampled during the next scheduled sampling event for those locations. Locations that are consistently dry from year to year may be removed from the IFGMP.
- Locations that have limited water will be sampled according to a prioritized sampling suite prepared for the monitoring group or sampling location (Table 1.11-1).
- If a location cannot be sampled because of pump or equipment failure, every effort will be made to repair the equipment, and the location will be sampled during the next scheduled sampling event for the location.
- If a location cannot be safely sampled because of changes in field conditions, the situation will be discussed with NMED personnel, and alternative sampling arrangements will be considered to ensure sampling can be conducted safely.
- If a location cannot be sampled within the 21-day sampling window because of access issues (e.g., as a result of road damage from flooding or inaccessibility because of snow), N3B will work to reestablish access and to sample the location during the sampling campaign. If access cannot be reestablished during the campaign, the location will be sampled during the next scheduled sampling event for the location.

2.0 TA-21 MONITORING GROUP

2.1 Introduction

The TA-21 monitoring group is located in and around TA-21 and is primarily located in upper Los Alamos Canyon (Figure 2.1-1). The group includes monitoring wells completed in perched-intermediate groundwater and in the regional aquifer.

TA-21 is located on the mesa north of Los Alamos Canyon, which is joined by DP Canyon, east of TA-21. TA-21 consists of two historical operating areas, DP West and DP East, both of which produced liquid and solid radioactive wastes. The operations at DP West included plutonium processing, while the operations at DP East included the production of weapon initiators and tritium research. A total of 155 SWMUs and AOCs are located in TA-21.

2.2 Background

The occurrence of surface water and alluvial, perched-intermediate, and regional groundwater in Los Alamos Canyon is discussed in detail in section 7.2 of the Los Alamos and Pueblo Canyons IR (LANL 2004, 087390).

In upper Los Alamos Canyon, perennial flow originates from springs and interflow through hillslope soils. The downgradient extent of perennial flow varies but generally terminates in the upper portions of Los Alamos Canyon west of TA-41. The remainder of upper Los Alamos Canyon down to the confluence with Pueblo Canyon is characterized by ephemeral surface-water flow that is stormwater dependent. Within the vicinity of TA-21, surface water occurs predominantly as ephemeral flow in Los Alamos and DP Canyons. Ephemeral surface-water flows generally occur during runoff associated with thunderstorms.

In the vicinity of TA-21, alluvial groundwater occurs in Los Alamos Canyon and in stretches of DP Canyon. DP Canyon is typical of other dry canyons (Birdsell et al. 2005, 092048) based on its small drainage area and low-elevation headwaters. However, it previously received effluent discharges from operations at TA-21 [SWMU 21-011(k)]. It currently receives surface runoff from paved parking lots and roadways from within the Los Alamos townsite. These townsite runoff sources contribute to locally persistent alluvial groundwater beneath parts of the canyon floor, specifically the portion adjacent to TA-21. There, alluvial deposits are thin (approximately 2 m [6 ft]) and are periodically recharged by surface-water flows that reach this part of the canyon. Surface water infiltrates the canyon-bottom alluvial sediments until its downward movement is impeded by strata of lower permeability, typically welded tuff at the top of unit Qbt 2 of the Tshirege Member. Despite the episodic nature of surface-water flow and thin nature of the alluvial deposits, transducer readings at alluvial well LAUZ-1 (sampled as part of the General Surveillance monitoring group) indicate the alluvium in this part of the canyon was continuously saturated from January 2008 to January 2010 (Koch and Schmeer 2010, 108926), suggesting the underlying welded tuffs are an effective perching horizon that inhibits deeper percolation.

Appendix D of “Technical Area 21 Groundwater and Vadose-Zone Monitoring Well Network Evaluation and Recommendations” (LANL 2010, 109947) describes known occurrences of perched-intermediate water beneath Los Alamos and Pueblo Canyons.

Perched-intermediate groundwater beneath Los Alamos and Pueblo Canyons results from percolation of surface water and alluvial groundwater derived from snowmelt and seasonal rainfall. Surface water in Pueblo Canyon was previously augmented by effluent released from the Pueblo Canyon wastewater treatment plant (WWTP) from 1951 to 1991 and the Central WWTP from 1947 to 1961. Perched-intermediate groundwater beneath lower Pueblo Canyon includes contributions of canyon-floor effluent percolation from the Bayo WWTP that operated from 1963 to 2007 and the Los Alamos WWTP that has been in continuous operation since 2007.

The most significant perched-intermediate groundwater in the vicinity of TA-21 occurs within the Guaje Pumice Bed and the underlying Puye Formation beneath Los Alamos Canyon. Near TA-21, saturated thicknesses for these occurrences range from about 9 ft at LADP-3 to more than 31 ft at LAOI-3.2a. The depth to perched-intermediate groundwater ranges from 124 ft to 746 ft below ground surface (bgs). These perched groundwater occurrences are probably part of a larger integrated system that extends over 3.5 mi along the axis of Los Alamos Canyon from H-19 (an historic test hole drilled in 1949) to LAOI-3.2 and LAOI-3.2a and may extend locally to the south (Appendix F).

Based on these observations, it appears that an important control of intermediate-zone groundwater flow in the vicinity of TA-21 is the contact between the Guaje Pumice Bed and the underlying Puye Formation. Structural contours indicate the downdip direction for the base of the Guaje Pumice Bed is towards the south, southeast, and southwest in the vicinity of TA-21. The control exerted on groundwater flow by the Guaje Pumice Bed suggests perched water beneath Los Alamos Canyon should move generally southward away from TA-21.

The occurrence of thicker perched-intermediate zones in the eastern part of Los Alamos Canyon may be the result of enhanced percolation where the canyon floor is underlain by Cerros del Rio basalts rather than by the Bandelier Tuff. Because the Cerros del Rio basalt does not extend as far west as the developed portion of TA-21, it is unlikely that the eastern perched zones of Los Alamos Canyon extend beneath the TA-21 area. To date, no perched-intermediate groundwater has been encountered during drilling on DP Mesa.

The regional aquifer includes confined and unconfined zones. The shallow portion of the regional aquifer is predominantly unconfined, and the deeper portion of the aquifer is predominantly confined. Groundwater flow in the shallow portion of the regional aquifer generally follows the gradient of the water table. The deep portion of the regional aquifer is predominantly under confined conditions that are affected by water supply pumping on the Pajarito Plateau.

Near TA-21, the upper surface of the regional aquifer is located in the Puye Formation and in the Santa Fe Group. The depths to water range from 707 ft to 1159 ft bgs (Koch and Schmeer 2011, 201566). The regional aquifer beneath the east end of DP Mesa occurs at a depth of 1159 ft bgs, based on groundwater levels measured in well R-6. Shallow regional groundwater in the vicinity of TA-21 generally flows to the east-northeast.

Contaminant Sources and Distributions

The primary sources of contaminants near the TA-21 monitoring group include the SWMU 21-011(k) outfall, the adsorption beds and disposal shafts at MDA T, the adsorption beds at MDA U, the former Omega West Reactor cooling tower (SWMU 02-005) and outfall, DP West, and waste lines and sumps. Other potential sources include DP East and leakage from an underground diesel fuel line as well as past releases from the former Omega West Reactor.

Mobile contaminants such as tritium, nitrate, and perchlorate released at the SWMU 21-011(k) outfall have been dispersed by surface water and alluvial groundwater down DP and Los Alamos Canyons. Contaminants are present in perched-intermediate groundwater near the north boundary of TA-21 and DP Canyon (at well R-6i), near the confluence of DP and Los Alamos Canyons (at wells LAOI-3.2 and LAOI-3.2a), farther down Los Alamos Canyon (at LAOI-7 and R-9i), and beneath Mesita de Los Alamos (at R-53i).

The lower reach of DP Canyon is the likely location of percolation for mobile contaminants such as tritium, nitrate, and perchlorate detected in perched groundwater at wells R-6i, LAOI-3.2, and LAOI-3.2a. Percolation at the confluence with DP Canyon (near wells LAOI-3.2/LAOI-3.2a) may be further enhanced by surface water runoff and alluvial groundwater in Los Alamos Canyon, contributing to the deeper perched-intermediate zones observed beneath the confluence of the two canyons. The zones of perched-intermediate groundwater occur within the Guaje Pumice Bed and the underlying Puye Formation near the confluence of the two canyons.

Contaminant concentrations are at background levels in regional groundwater monitoring wells near TA-21 (e.g., R-6, R-8, and R-64), suggesting that deep percolation through the vadose zone, including migration from perched groundwater, does not reach the regional aquifer near TA-21. This observation is also supported by the absence of tritium activity in the regional screen in R-7, although the absence of nitrate and perchlorate detections at this location is not conclusive because of reducing conditions in the screened interval that may be attributed to residual organic drilling products. The regional aquifer near former Test Well 3 (TW-3) shows levels of contamination above background, but this may be related to leakage around the well casing from the absence of annular seal in this older well. TW-3 was plugged and abandoned in early 2012. Tritium and perchlorate are slightly elevated in the regional aquifer at R-9, located farther down Los Alamos Canyon. These far-field contaminants may have originated at SWMU 21-011(k).

2.3 Monitoring Objectives

The monitoring objectives for the TA-21 monitoring group presented in this IFGMP are based in part on the results and conclusions presented in the Los Alamos and Pueblo Canyons IR (LANL 2004, 087390) as well as on the NMED-approved “Los Alamos and Pueblo Canyons Groundwater Monitoring Well Network Evaluation and Recommendations, Revision 1” (LANL 2008, 101330).

Monitoring for TA-21 is focused on perched-intermediate and regional wells surrounding TA-21 that monitor for potential releases from mesa-top sites and the fate of mobile constituents historically released into DP Canyon from SWMU 21-011(k). The key constituents detected in nearby perched-intermediate and regional groundwater wells include nitrate, perchlorate, and tritium. Base-flow and alluvial groundwater wells near and downgradient of TA-21 are not part of the TA-21 monitoring group because the source(s) of constituents detected in these wells is terminated or controlled, and residual concentrations are stable, declining, or no longer present.

2.4 Scope of Activities

All active monitoring locations in the TA-21 monitoring group are located in the Los Alamos Canyon/Pueblo Canyon watershed. Monitoring locations include perched-intermediate groundwater wells and regional groundwater wells, which are shown in Figure 2.1-1.

Table 2.4-1 presents sampling locations, analytical suites, and monitoring frequencies for the TA-21 monitoring group. The analytical suites and frequencies specified are based on the results of applicable IRs, previous reviews of monitoring data, and direction from NMED as stated in its approval with modifications for the 2011 IFGMP, Revision 1 (NMED 2012, 520410).

The wells in the TA-21 monitoring group are sampled annually. The objectives for the sampling frequencies and analytical suites are presented in Appendix C, Table C-1.

3.0 CHROMIUM INVESTIGATION MONITORING GROUP

3.1 Introduction

The Chromium Investigation monitoring group is located in Sandia and Mortandad Canyons (Figure 3.1-1). Historically, the primary focus of groundwater monitoring in this group has been characterization and fate and transport of chromium and related contaminants in perched-intermediate groundwater and within the regional aquifer. The objective for MY 2024 incorporates performance monitoring for an interim measure (IM) that is underway to control contaminant migration along the periphery of the plume in the regional aquifer, and for plume-center characterization activities (LANL 2015, 600458; LANL 2015, 600615). The monitoring objectives are described in more detail in section 3.3.

Sandia Canyon heads on Laboratory property within TA-03 at an elevation of approximately 7300 ft and trends east-southeast across the Laboratory, Bandelier National Monument, and Pueblo de San Ildefonso (Figure 1.3-1). Sandia Canyon empties into the Rio Grande in White Rock Canyon at an elevation of 5450 ft. The Sandia Canyon watershed covers approximately 5.5 mi², and the canyon heads on the Pajarito Plateau at TA-03. Effluent-supported perennial stream flow and saturated alluvial groundwater conditions occur in the upper and middle portions of the canyon system. A wetland of approximately 7 acres exists as a result of permitted treated effluent released near the head of the canyon. Technical areas located in the Sandia Canyon watershed include TA-03, TA-53, TA-60, TA-61, TA-72, and former TA-20. A total of 261 SWMUs and AOCs are located within the portions of these technical areas in the Sandia Canyon watershed.

Mortandad Canyon is an east-to-southeast trending canyon that heads on the Pajarito Plateau near the main Laboratory complex at TA-03 at an elevation of 7380 ft (Figure 1.3-1). The drainage extends about 9.6 mi from its headwaters to its confluence with the Rio Grande at an elevation of 5440 ft. In its lower reaches, the canyon crosses Pueblo de San Ildefonso land for several miles before joining the Rio Grande (LANL 1997, 056835). The Mortandad Canyon watershed is located in the central portion of the Laboratory and covers approximately 10 mi². The lower portion of Mortandad Canyon is on Pueblo de San Ildefonso land east of the Laboratory property boundary. The Mortandad Canyon watershed contains several tributary canyons that have received contaminants released during past Laboratory operations. The most prominent tributary canyons include Ten Site Canyon, Pratt Canyon, Effluent Canyon, and Cañada del Buey. Technical areas located in the Mortandad Canyon watershed include TA-03, TA-05, TA-35, TA-48, TA-50, TA-52, TA-55, TA-60, TA-63, former TA-04, and former TA-42. A total of 257 SWMUs and AOCs are located within the portions of these technical areas in the Mortandad Canyon watershed.

Wells in the monitoring group also address historical and current discharges of effluent from the Radioactive Liquid Waste Treatment Facility (RLWTF) to Outfall 051 in Effluent Canyon. The RLWTF did not discharge to Outfall 051 between November 2010 and June 2019. In June 2019, the RLWTF resumed discharges to Outfall 051 and plans to continue intermittent discharges several times a year to support the maintenance of evaporation equipment and ensure operability of the outfall. The discharge of treated effluent from the RLWTF to Outfall 051 was/is allowed by the NPDES Permit Number NM0028355 and a series of temporary permissions granted by NMED from October 16, 2019, through July 4, 2022.

On May 5, 2022, NMED issued Discharge Permit 1132 (DP-1132) to DOE's National Nuclear Security Administration and to Triad National Security, LLC (collectively the Permittees) pursuant to the New Mexico Water Quality Act, New Mexico Statutes Annotated 1978, Sections 74-6-1 through 74-6-17, and the New Mexico Water Quality Control Commission regulations, 20.6.2 New Mexico Administrative Code. This permit is issued to control the discharge, and potential release, of water contaminants from the RLWTF to protect public health, groundwater for present and potential future use as a domestic water supply or an agricultural water supply, and those segments of surface water gaining from groundwater inflow.

Condition 36 of DP-1132 requires that the Permittees perform quarterly groundwater monitoring of two downgradient alluvial wells (MCA-RLW-1 and MCA-RLW-2) and one perched-intermediate well (MCOI-6). DP-1132 also requires annual groundwater monitoring of MCA-RLW-1, MCA-RLW-2, MCOI-6, and four wells completed in the regional aquifer (R-1, R-14 screen 1, R-46, and R-60).

3.2 Background

Most of the surface water in the Sandia watershed consists of treated effluent. Effluent water releases to Sandia Canyon have occurred since the early 1950s and continue today, with the primary source being treated sanitary wastewater and steam plant discharges at Outfall 001, which is monitored by Triad National Security, LLC/NA-LA under the NPDES program. Data from 2007 and 2008 indicate the NPDES outfalls contribute approximately 75% of the total surface-water flow in Sandia Canyon, with stormwater runoff and snowmelt contributing the remainder (LANL 2008, 102996, Appendix C).

The Sanitary Effluent Reclamation Facility began further treating the sanitary wastewater stream in July 2012 to meet three goals: (1) to reduce PCB levels to meet stricter effluent limits, (2) to increase the number of cooling water circulation loops for cooling towers at the Strategic Computing Complex (SCC), and (3) to help achieve a national DOE initiative for water conservation. These changes were implemented in 2012 and 2013. The long-term discharges and runoff support a wetland near the head of

Sandia Canyon. Persistent surface flow occurs through the wetland and into the narrow bedrock portion of the upper canyon.

Surface water in Mortandad Canyon is ephemeral and occurs infrequently in lower Mortandad Canyon. Effluent releases from the RLWTF have historically supported surface water in middle Mortandad Canyon, but those contributions have been essentially eliminated since 2010. The lower canyon is characterized by a broad flat canyon floor with a decreasingly defined channel towards the Laboratory boundary. It contains thick alluvial deposits (up to 30 m [100 ft]) that rapidly accommodate the rare stormwater flows that extend into this part of the canyon.

Alluvial groundwater in Sandia Canyon is recharged daily by effluent releases from NPDES Outfall 001 and periodically by stormwater and minor snowmelt runoff. This groundwater generally accumulates in the lower part of the alluvial deposits that fill the canyon bottom, most often perching on or within underlying bedrock units. Effluent volume has been significantly reduced in recent years because of reuse occurring at the SCC.

In Mortandad Canyon, alluvial groundwater storage is limited in the upper reaches but increases downcanyon in wider, thicker alluvial deposits (LANL 2006, 094161). Small outfall and runoff sources in upper Effluent Canyon create localized areas of surface water and thin, discontinuous alluvial groundwater saturation. The extent of alluvial saturation in Mortandad Canyon is historically variable and depends primarily on variations in runoff and effluent volume; the extent has decreased consistently with the elimination of significant effluent releases from the RLWTF beginning in 2010.

A zone of perched-intermediate groundwater occurs within the Puye Formation, apparently perched on top of the Cerros del Rio basalt between well SCI-1 and borehole SCC-4, where the zone ranged from approximately 1 ft to 20 ft thick and generally thickened to the west. This perched zone beneath Sandia Canyon is likely recharged by percolation of alluvial groundwater through the underlying bedrock units before perching on top of the Cerros del Rio basalt, which acts as a perching layer. The top of the Cerros del Rio basalt also acts as a perching horizon at perched-intermediate well MCOI-4, indicating this contact has favorable characteristics for perching groundwater. In addition, some minor levels of saturation may have been encountered in the Puye Formation below the Cerros del Rio basalt while wells R-42 (LANL 2009, 105026) and R-62 (LANL 2012, 215008) were being drilled. However, it is possible that the water observed seeping into the R-42 borehole was potable water used for drilling R-42 returning back into the open borehole. Additional drilling and subsurface investigations in the vicinity of R-42 at boreholes MCOBT-4.4, MCOBT-8.5, and CrCH-2 indicate that if perched water is present in the R-42 area, it is very limited spatially (Broxton et al. 2002, 076006; LANL 2015, 600457).

A second perched-intermediate zone is penetrated by well SCI-2 within fractured lavas and interflow breccias in the lower part of the Cerros del Rio basalt. The thickness of the perched zone is uncertain but likely ranges from 45 ft to 100 ft. The basalts hosting the perched groundwater at well SCI-2 were deposited over a south- to south-southeast-dipping surface that developed on top of the Puye Formation. This zone is also present in Mortandad Canyon and was encountered during the drilling of wells R-15, MCOI-5, and MCOI-6. Wells MCOI-5 and MCOI-6 monitor this perched zone of saturation.

Perched-intermediate groundwater was not encountered at regional wells R-11, R-28, R-35a, R-35b, R-44, R-45, R-61, R-67, R-70, R-71, R-72, or R-73 (pending plugging and abandonment) suggesting the perched zones at wells SCI-1 and SCI-2 are connected to the regional aquifer over a limited area beneath Sandia and Mortandad Canyons (N3B 2018, 700000).

The shallow portion of the regional aquifer beneath Sandia and Mortandad Canyons is predominantly unconfined. Groundwater flow in the shallow portion of the regional aquifer generally follows the gradient of the water table but is now locally modified through the implementation of the Chromium Interim Measures and Characterization Campaign. Groundwater flow and water levels within the deeper portion of the regional aquifer are locally impacted by water supply pumping by the IM. The largest groundwater level responses are observed at well R-35a, located close to water supply well PM-3.

Contaminant Sources and Distributions

The IM has effectively reduced chromium concentrations to below 50 ppb for some wells that historically had groundwater exceedances for chromium. Other wells have shown some increases in chromium concentrations associated with the IM. On March 31, 2023, the IM system was shut down so that various options for potentially modifying and operating the system can be evaluated. The primary source of the chromium plume is blowdown water discharged from the TA-03 power plant cooling tower from 1956 to 1972. Additionally, regional well R-61 screen 1 has historically exceeded the NMED tap water screening level for perchlorate of 13.8 ppb. Other collocated constituents detected above background, but below applicable groundwater screening levels, include sulfate, nitrate, and tritium. A conceptual model for the sources and distributions of these contaminants is presented in “Investigation Report for Sandia Canyon” (hereafter, the Sandia Canyon IR) (LANL 2009, 107453) and updated in the “Phase II Investigation Report for Sandia Canyon” (hereafter, the Sandia Canyon Phase II IR) (LANL 2012, 228624). These two IRs present the results of the chromium studies and related studies conducted to date to address the nature and extent and the fate and transport of chromium and other contaminants originating in the Sandia Canyon watershed. More recent updates to the conceptual model are included in multiple appendices of the “Compendium of Technical Reports Conducted Under the Work Plan for Chromium Plume Center Characterization” (hereafter the chromium compendium) (LANL 2018, 602964) and in a series of semiannual and annual progress reports (e.g., N3B 2022, 702170) on the performance of the IM.

The conceptual model hypothesizes that chromium and other contaminants originate from releases into Sandia Canyon with lateral migration pathways that move contamination to locations beneath Mortandad Canyon. For this reason, perched-intermediate and regional wells beneath Mortandad Canyon are included in the Chromium Investigation monitoring group. Other sources of contamination beneath Sandia and Mortandad Canyons are from Mortandad Canyon sources, particularly historical releases from the RLWTF outfall (LANL 2006, 094161; LANL 2018, 602964). Lateral migration from Los Alamos Canyon sources [including SWMU 21-011(k), which discharged to DP Canyon] may also have occurred in the vadose zone. These sources and the migration pathways are discussed in the Sandia Canyon IR and the chromium compendium (LANL 2009, 107453; LANL 2018, 602964).

Specific to chromium, chromium concentrations have historically exceeded the NMED groundwater standard of 50 ppb in the regional aquifer at monitoring wells CrPZ-1, CrPZ-2a, CrPZ-3, CrPZ-4, CrPZ-5, R-28, R-42, R-43 screen 1, R-45 screen 1, R-50 screen 1, R-62, and R-70 screen 2. R-45 screen 2 has also shown chromium concentrations above 50 ppb with the maximum concentration of 69.1 ppm recorded on October 25, 2022, and R-61 screen 1 has generally increasing chromium concentrations, with two samples exceeding 50 ppb since the beginning of 2022.

3.3 Monitoring Objectives

Historically, the key objective of the Chromium Investigation monitoring group was to characterize the fate and transport behavior of chromium and related contaminants originating from various sources principally within Sandia and Mortandad Canyons. Monitoring in and beneath Sandia Canyon and adjacent canyons

focused on acquiring a fundamental understanding of the nature and extent of contaminants originating in the Sandia Canyon watershed, with an emphasis on chromium contamination because chromium concentrations in the regional aquifer exceeded groundwater standards. Beginning in MY 2019, the objective for the Chromium Investigation monitoring group incorporated performance monitoring being conducted under the NMED-approved 2018 “Chromium Plume Control Interim Measure Performance Monitoring Work Plan” associated with monitoring performance of the IM (LANL 2018, 603010; NMED 2019, 700183). The performance work plan identified wells to be monitored for IM performance. Monthly monitoring of IM performance monitoring wells is used to provide temporally high-resolution information to assess performance of the IM being conducted under the “Interim Measures Work Plan for Chromium Plume Control” (LANL 2015, 600458). The results of the performance monitoring are presented in the context of the IM objectives in progress reports on chromium plume control IM performance. Changes to the location, suite, or frequency of chromium IM performance monitoring will be reflected in annual updates to the IFGMP.

The IM performance monitoring wells have historically included R-50 screens 1 and 2, R-45 screens 1 and 2, R-44 screens 1 and 2, R-35a, R-35b, R-11, R-61 screen 1, and SIMR-2. These wells, along with R-70 screens 1 and 2, installed in 2019, and newly constructed wells R-71, screens 1 and 2; and R-72, screens 1 and 2, will be sampled monthly as part of the MY 2024 IFGMP. The five piezometers that were completed in coreholes that were drilled in 2016 to collect aquifer sediments for bench-scale studies are included as part of the MY 2024 IFGMP. The five piezometers are CrPZ-1, CrPZ-2a, CrPZ-3, CrPZ-4, and CrPZ-5. These monitoring points were initially installed as piezometers for collection of water-level data and screening-level geochemistry data because the piezometers had not undergone full development following installation. A review of historical data from the piezometers indicates that they are now likely producing representative data and will be sampled following the standard operating procedures for groundwater sampling. Because of the relatively small diameter of the piezometers (2-in. completions), samples are collected using Bennett pumps that are capable of pumping only at rates less than approximately 0.5 gallon per minute. Performance monitoring for the IM will now include monthly sampling at the five piezometers.

Base-flow locations and alluvial wells in Sandia Canyon are excluded from the Chromium Investigation monitoring group because the primary contaminants of concern are at low and very stable concentrations in these media (LANL 2009, 107453). In Mortandad Canyon, contaminants in the surface water and alluvial groundwater have shown a marked decrease in concentration as a result of improvements in the treatment processes at the TA-50 RLWTF (see Figures 7.2-17, 7.2-18, and 7.2-25 of the Mortandad Canyon IR [LANL 2006, 094161]). The steadily decreasing trend of the contaminant concentrations in surface water and alluvial groundwater supports the inclusion of base-flow and alluvial well monitoring locations in the General Surveillance monitoring group (section 8). Data from these monitoring locations provide sufficient information to continue verifying decreasing trends in contaminant concentrations in alluvial groundwater.

3.4 Scope of Activities

The Chromium Investigation monitoring group includes monitoring well locations in Sandia and Mortandad Canyons. Active monitoring locations in this group include perched-intermediate groundwater and regional aquifer monitoring wells, which are shown in Figure 3.1-1.

The water level at MCOI-5 has been steadily declining over the past 9 yr and continues to be less than 0.5 ft above the bottom of the screen, which is insufficient for collecting samples. Continuing in MY 2024, MCOI-5 will be monitored for water levels and, if sufficient recharge occurs allowing the water level to rise

to 3.5 ft above the bottom of the screen (6124.2 ft above mean sea level), a prioritized suite consisting of perchlorate, PFAS, metals, and additional general inorganic chemicals will be sampled.

Table 3.4-1 specifies sampling frequencies and analytical suites for Chromium Investigation monitoring group monitoring locations. The specified analytical suites and frequencies are based on the results of applicable IRs, previous reviews of monitoring data, and performance monitoring objectives presented in Appendix C, Table C-1.

4.0 MDA C MONITORING GROUP

4.1 Introduction

The MDA C monitoring group includes nearby regional monitoring wells on the mesa top and in Mortandad Canyon (Figure 4.1-1). MDA C is located on Mesita del Buey in TA-50, at the head of Ten Site Canyon. TA-50 is bounded on the north by Effluent and Mortandad Canyons, on the east by the upper reaches of Ten Site Canyon, on the south by Twomile Canyon, and on the west by TA-55.

MDA C (SWMU 50-009) is an inactive 11.8-acre landfill consisting of 7 disposal pits and 108 shafts. Between 1948 and 1974, solid low-level radioactive wastes and chemical wastes were disposed of in the landfill. The depths of the 7 pits at MDA C range from 12 ft to 25 ft below the original ground surface. The depths of the 108 shafts range from 10 ft to 25 ft below the original ground surface. The original ground surface is defined as beneath the cover that was placed over the site in 1984. The pits and shafts are constructed in the Tshirege Member of the Bandelier Tuff. The regional aquifer is approximately 1333.8 ft deep in well R-46 based on groundwater-level data from January 1, 2023. The topography of MDA C is relatively flat, although the slope steepens to the north where the northeast corner of MDA C abuts the south wall of Ten Site Canyon.

4.2 Background

MDA C is located on a mesa top, so no shallow alluvial groundwater is present in the immediate vicinity. The nearest surface water is found in Effluent Canyon to the north and in Pajarito Canyon and Twomile Canyon to the south.

No perched groundwater or intermediate-depth saturated horizons were encountered during previous investigations at MDA C (LANL 1998, 059599; LANL 2005, 091493, p. 6) or in any of the boreholes drilled during the Phase III investigation at MDA C (LANL 2011, 204370). No perched groundwater was encountered during the drilling of regional wells R-46 or R-60.

Regional monitoring wells R-46 and R-60 are located downgradient of MDA C (Figure 4.1-1) (LANL 2009, 105592; LANL 2011, 111798). The upper surface of the regional aquifer is located within the lower Puye Formation or the upper pumiceous deposits of the Santa Fe Group, and the depths to water range from approximately 1323.4 ft to 1333.4 ft bgs as of January 1, 2023. Near MDA C, the direction of shallow groundwater flow in the regional aquifer is to the east-southeast.

Contaminant Sources and Distributions

Vapor-phase volatile organic compounds (VOCs) and tritium are present in the upper 500 ft of the unsaturated zone beneath MDA C (LANL 2011, 204370). The primary vapor-phase contaminants beneath MDA C are trichloroethene (TCE) and tritium. Regular pore-gas sampling for these compounds is ongoing and reported to NMED. No evidence has been found of groundwater contamination in the

regional aquifer. MDA C is located on a mesa top above thick, unsaturated units of the Bandelier Tuff, and therefore, present-day aqueous-phase transport is generally assumed to be minimal.

4.3 Monitoring Objectives

Monitoring objectives for the MDA C monitoring group are to supplement existing vadose zone pore-gas monitoring to refine the nature and extent of contamination and to assess the fate and transport of the current vadose zone contaminant distribution. The monitoring will also support the remedy selection process for MDA C.

4.4 Scope of Activities

The MDA C monitoring group consists of three regional groundwater monitoring wells, R-14, R-46, and R-60, as shown in Figure 4.1-1. Table 4.4-1 presents sampling locations, analytical suites, and monitoring frequencies for the MDA C monitoring group. The specified analytical suites and frequencies are based on the results of applicable IRs, previous reviews of monitoring data, and direction from NMED as stated in its approval with modifications for the 2011 IFGMP, Revision 1 (LANL 2011, 208811; NMED 2012, 520410).

The wells in the MDA C monitoring group are sampled annually. The objectives for the sampling frequencies and analytical suites are presented in Appendix C, Table C-1.

5.0 TA-54 MONITORING GROUP

5.1 Introduction

At TA-54, groundwater monitoring is conducted to support both the corrective measures process for SWMUs and AOCs (particularly MDAs G, H, and L) under the Consent Order and in support of the RCRA permit. The TA-54 monitoring group was established to address the monitoring requirements for all portions and aspects of TA-54 (Figure 5.1-1). The TA-54 monitoring group includes both perched-intermediate and regional wells in the near vicinity. Other downgradient wells have general relevance to TA-54 and other upgradient sources but are not considered part of the TA-54 monitoring network and are not discussed in this section.

TA-54 is situated in the east-central portion of the Laboratory on Mesita del Buey. TA-54 includes the following: four MDAs designated as G, H, J, and L; a waste characterization, container storage, and transfer facility (TA-54 West); active radioactive waste storage and disposal operations at Area G; hazardous and mixed-waste storage operations at Area L; and administrative and support areas. The transfer facility is located at the western end of TA-54. MDAs H and J are located approximately 500 ft and 1000 ft southeast of the transfer facility, respectively. MDA L is located approximately 1 mi southeast of the transfer facility. MDA G subsurface units are located within Area G approximately 0.5 mi southeast of MDA L. A total of 47 SWMUs and AOCs are located within TA-54.

Mesita del Buey is a 100-ft- to 140-ft-high mesa that trends southeast. The elevation of Mesita del Buey ranges from 6750 ft to 6670 ft at Area G. The mesa is approximately 500 ft wide and is bounded on the north by Cañada del Buey and on the south by Pajarito Canyon (Figure 5.1-1).

5.2 Background

The TA-54 monitoring group is located in the Pajarito and Mortandad Canyon watersheds, and the occurrence of surface water, alluvial groundwater, and perched-intermediate and regional groundwater is discussed in detail in section 7.2 of the “Pajarito Canyon Investigation Report, Revision 1” (hereafter, Pajarito Canyon IR) (LANL 2009, 106939). The Mortandad Canyon setting is discussed in section 3.

Sources of surface water in the Pajarito watershed currently include snowmelt, stormwater runoff, and discharges at several springs. Ephemeral-intermittent surface-water flow within the TA-54 monitoring group area occurs in Pajarito Canyon.

The primary alluvial groundwater body in Pajarito Canyon extends east from below the confluence with Twomile Canyon to approximately regional well R-23, a distance of 4.4 mi. Spatially restricted bodies of alluvial groundwater are also present west of the Twomile Canyon confluence and extend upcanyon to springs in the south fork of Pajarito Canyon (Upper Starmer Spring) and Pajarito Canyon above the south fork confluence (Homestead Spring). The alluvial groundwater is recharged by stream flow and some local precipitation. It accumulates in the alluvial deposits that fill the canyon bottom, often perching on shallow bedrock units. The alluvial groundwater extends farther downcanyon than stream flow does because some downcanyon lateral flow occurs within the alluvium. Alluvial groundwater acts as a source of water percolating into the deeper tuff units above the Cerros del Rio basalt, which is very near the surface at well R-23. The extent of this groundwater helps to define deeper percolation zones within the canyon. Overall, lateral flow within the alluvium and deeper percolation of alluvial groundwater into underlying bedrock may provide a driving force for subsurface transport of soluble contaminants along the length of the canyon and into the deeper subsurface.

Perched-intermediate groundwater occurs in a variety of settings beneath the Pajarito watershed. Occurrences are known from deep groundwater investigations and from more localized site investigations. Perched-intermediate horizons are present in the Bandelier Tuff in the upper portion of the watershed and in the Cerro Toledo interval, Puye Formation, dacitic lavas, and Cerros del Rio lavas in the middle and lower portions of Pajarito Canyon. The location and nature of most of these occurrences are consistent with, and indicative of, known or suspected canyon reaches with higher percolation, as indicated by nearby wells R-17 (in the General Surveillance monitoring group) and R-23. No indication was found that the perched-intermediate zones are laterally continuous over large areas.

In the vicinity of TA-54, perched-intermediate groundwater occurs in wells R-55i and R-23i (LANL 2003, 079601; Kleinfelder 2006, 092495; LANL 2011, 111611) at depths ranging from 406 ft to 498 ft bgs. Perched-intermediate groundwater also occurs in wells R-40 screen 1/R-40 Si and R-37 screen 1 (LANL 2009, 106432; LANL 2009, 107116) at depths ranging from 639 ft to 909 ft bgs. This water is thought to be localized beneath the canyon floor and to result from localized canyon floor percolation.

The regional aquifer in the vicinity of TA-54 includes confined and unconfined zones. The shallow portion of the regional aquifer is predominantly unconfined, and the deeper portion of the aquifer is predominantly confined. Groundwater flow in the shallow portion of the regional aquifer is generally eastward beneath the western section of Pajarito watershed and southeastward beneath the eastern section of Pajarito watershed. In the vicinity of TA-54, the upper surface of the regional aquifer is located within the Cerros del Rio basalts and the underlying sediments of the Puye Formation, and the depths to water range from 785 ft to 1020 ft bgs (Koch and Schmeer 2011, 201566).

Groundwater flow in the upper part of the regional aquifer beneath TA-54 appears to be substantially impacted by the Cerros del Rio lavas (LANL 2010, 111362). These lavas are more than 150 ft thick beneath the regional water table. Groundwater flow in the regional aquifer beneath TA-54 is impacted by

(1) water supply pumping, (2) the local-scale recharge along Pajarito Canyon, (3) the lateral propagation of large-scale mountain-front aquifer recharge occurring to the west of TA-54, and (4) the discharge of the regional aquifer to the southwest towards the White Rock Canyon springs and the Rio Grande.

Contaminant Sources and Distributions

Pore-gas monitoring data show that vapor-phase transport of contaminants occurs in the upper portion of the unsaturated zone and vapor-phase VOCs are present beneath MDAs G and L. The primary contaminants in the vapor phase at TA-54 are 1,1,1-trichloroethane; TCE; and tritium (LANL 2005, 090513; LANL 2006, 091888; LANL 2007, 096409). Additionally, to monitor for the radiological inventory at MDA G, sampling for radionuclides is performed as part of the TA-54 monitoring group.

Historical data from the groundwater monitoring network around TA-54 showed sporadic detections of several organic compounds including 1,4-dioxane. R-37 screen 1 has shown persistent detections for 1,4-dioxane, and recent low-level analytical methods for detection indicate that 1,4-dioxane has exceeded the applicable tap water screening level. Additional data show minimal detections for organic compounds, all below applicable Consent Order groundwater screening levels, at other wells. Detections of organic compounds have been consistent at only two wells, specifically TCE at R-40 screen 1 and R-20 screen 2. Further evaluations of existing groundwater data near TA-54 and detailed descriptions of organic and inorganic contaminants detected in perched-intermediate and regional groundwater at TA-54 are presented in the corrective measures evaluations (CMEs) for MDAs G, H, and L (LANL 2011, 205756; LANL 2011, 206319; LANL 2011, 206324). Although DOE withdrew the three CMEs in 2016 (DOE 2016, 601899), the references are included herein because the data and evaluations they present are useful for understanding groundwater contamination at TA-54.

5.3 Monitoring Objectives

Monitoring at TA-54 focuses on perched-intermediate and regional groundwater zones beneath TA-54 (Figure 5.1-1). The monitoring suite for perched-intermediate and regional groundwater addresses RCRA monitoring requirements and also reflects the data collected to date from wells in the TA-54 network.

The monitoring at TA-54 provides the basis for accurately describing the groundwater conditions beneath TA-54. Base-flow and alluvial groundwater wells near and downgradient of TA-54 are not included in the TA-54 monitoring group because no evidence was found of a hydrologic connection between the subsurface contamination beneath TA-54 and adjacent canyons, as discussed in the Pajarito Canyon and Cañada del Buey IRs (LANL 2009, 106939; LANL 2009, 107497).

The regional monitoring well network downgradient of the MDAs in TA-54 is a system that includes redundancy and is designed to provide reliable detection of contaminants reaching the regional aquifer. The wells are located both near the facility boundary and at more distal locations along the dominant regional flow direction as well as along potential local flow directions to the northeast. The locations of wells also address potential complex pathways for contaminants in the vadose zone. Because of the difficulties associated with monitoring groundwater that occurs in lavas beneath TA-54, the network is made up of dual-screened wells with an upper well screen placed as close to the water table as possible to monitor the first arrival of contaminants in the aquifer and a lower screen placed in permeable aquifer sediments to monitor the primary groundwater pathways downgradient of the facility.

5.4 Scope of Activities

The TA-54 monitoring group consists of perched-intermediate and regional groundwater wells, many of which are dual-screened wells with Baski sampling systems. The TA-54 monitoring wells are shown in Figure 5.1-1.

Table 5.4-1 presents sampling locations, analytical suites, and monitoring frequencies for the TA-54 monitoring group. The specified analytical suites and sampling frequencies are based on the results of previous investigations, CMEs, reviews of monitoring data, and direction from NMED, as stated in its approval with modifications for the 2011 IFGMP, Revision 1 (LANL 2011, 208811; NMED 2012, 520410).

The wells in the TA-54 monitoring group are sampled annually. The objectives for the sampling frequencies and analytical suites are presented in Appendix C, Table C-1.

Well screen R-40 Si shows impacts from drilling foam and is sampled only for metals, general inorganic chemicals, and low-level tritium.

Samples from monitoring well R-55i and well R-54 screen 1 show impacts from residual organic material introduced during drilling; collection of samples from these screens is limited to low-level tritium.

Regional well R-57 screen 1 and screen 2 have additional annual sampling requirements to meet a 1995 EPA authorization/agreement related to the disposal of PCBs at Area G (EPA 1995, 063901). The 1995 agreement requires sampling for PCBs, pH, specific conductance, and chlorinated organic chemicals (dioxins and furans).

6.0 TA-16 260 MONITORING GROUP

6.1 Introduction

The TA-16 260 monitoring group (Figure 6.1-1) was established for the upper Water Canyon/Cañon de Valle watershed to detect and monitor contaminants released from Consolidated Unit 16-021(c)-99, the TA-16 260 Outfall (hereafter, the 260 Outfall), and other sites at TA-16. The 260 Outfall is a former high explosives (HE) machining outfall that discharged HE-bearing water to Cañon de Valle from 1951 to 1996 and is the predominant source of contaminants detected in groundwater in the Water Canyon/Cañon de Valle area. These discharges contaminated the soils, sediments, surface waters, spring waters, perched-intermediate groundwater, and regional groundwater at TA-16.

The TA-16 260 monitoring group includes springs, alluvial wells, and wells completed in several deep perched-intermediate groundwater zones and in the regional aquifer. Shallow monitoring locations, such as the springs and alluvial wells, are included in this monitoring group because they contain HE, barium, and VOC contamination related to past activities at the 260 Outfall and other sites in the area.

TA-16 is located in the southwest corner of the Laboratory and was established to develop explosive formulations, cast and machine explosive charges, and assemble and test explosive components for the nuclear weapons program. A total of 409 SWMUs and AOCs are located within TA-16. TA-16 is bordered by Bandelier National Monument along NM 4 to the south and by the Santa Fe National Forest along NM 501 to the west. To the north and east, it is bordered by TA-08, TA-09, TA-11, TA-14, TA-15, TA-37, and TA-49. Water Canyon, a 200-ft-deep ravine with steep walls, separates NM 4 from active sites at TA-16. Cañon de Valle forms the northern border of TA-16.

6.2 Background

Surface water in the area is ephemeral, intermittent, and perennial. Perennial water is derived from springs, stormwater, and snowmelt runoff that flows in canyon drainages, including Cañon de Valle, Fishladder Canyon, and Martin Spring (S-Site) Canyon. Fishladder Canyon also receives snowmelt and stormwater runoff. Alluvial groundwater occasionally discharges at Fishladder Spring. The surface flow in Fishladder Canyon decreased significantly once the TA-16 340 Outfall was deactivated.

The TA-16 260 monitoring group includes alluvial monitoring wells in Cañon de Valle, Fishladder Canyon, and Martin Spring Canyon. Groundwater in these alluvial systems is shallow, and water levels generally show responses to snowmelt runoff.

The vadose zone at TA-16 is approximately 600 ft to 1300 ft thick and is recharged by mountain-front precipitation and subsequent percolation along the Pajarito fault zone west of TA-16 and along canyons (e.g., percolation along upper Cañon de Valle). The vadose zone contains shallow perched-intermediate groundwater water zones (typically less than 200 ft in depth from the mesa top) and two deep perched-intermediate groundwater zones between approximately 650 ft and 1200 ft bgs. The shallow perched-intermediate zones are heterogeneous and controlled by fractures and surge beds near the contact of units 3 and 4 of the Tshirege Member. They manifest as four springs (Bulldog, Sanitary Wastewater Systems Consolidation [SWSC], Burning Ground, and Martin), as intermittently saturated zones in several boreholes in the northern portions of TA-16, and in a continuously saturated zone in a borehole near the 90s Line Pond. The primary, uppermost deep perched-intermediate groundwater zones are believed to extend from west to east for 8600 ft and from north to south for 2700 ft.

Perched-intermediate groundwater was encountered at R-26 screen 1; R-25b; R-25 screens 1, 2, and 4 (now plugged and abandoned); CdV-9-1(i); CdV-9-1(i) PZ-1; CdV-9-1(i) PZ-2; CdV-16-1(i); CdV-16-2(i)r; CdV-16-4ip; R-47i; and R-63i as well as in regional well R-68. No perched groundwater was observed at R-18, R-47, R-48, R-58, or R-69, delimiting its north-south and east-west extent. The low-permeability Tschicoma dacite observed in R-48 (approximately 2000 ft south of Cañon de Valle) may impede the southward flow of water in the deep perched-intermediate system. The perched zones are present both within the Otowi Member of the Bandelier Tuff [R-25 (now plugged and abandoned), R-25b, CdV-9-1(i) PZ-1, and CdV-16-1(i)] and within the Puye Formation [CdV-9-1(i) PZ-2, CdV-9-1(i), CdV-16-4ip, CdV-16-2(i)r, and R-63i]. In the vicinity of CdV-16-4ip, the two perched zones are separated by 100 ft to 150 ft of Puye sediments under variable saturation (LANL 2011, 203711).

Water-level data indicate groundwater within the perched horizons generally flows from west to east. Groundwater-level data from multiple screens in R-25 (now plugged and abandoned), from the two screens of CdV-16-4ip, from CdV-9-1(i), and from R-63 and R-63i indicate water levels within the deep perched-intermediate systems are lower with depth. Cross-borehole aquifer test results (LANL 2017, 602288) showed hydraulic communication between screens relatively proximal to each other and completed in the upper Puye Formation. The primary area of hydraulic communication is a laterally continuous saturated zone within the upper Puye Formation that is at least as large as the triangle formed by CdV-9-1(i), CdV-16-4ip, and R-25 screen 2 (now plugged and abandoned). The preferential communication across the upper Puye Formation is likely driven by stratification (i.e., high anisotropy) within Puye strata.

The regional aquifer in the vicinity of northern TA-16 is predominantly unconfined, with the water table located within the Puye Formation at a depth of approximately 1108 ft to 1353 ft bgs. Groundwater flow in the upper portion of the regional aquifer is generally eastward. However, localized recharge beneath Cañon de Valle contributes to water levels that do not conform to this general flow direction. Groundwater

levels in regional wells near TA-16 show little influence from transient effects of deeper water supply pumping (LANL 2006, 091450).

Contaminant Sources and Distributions

Discharge from the former 260 Outfall at Consolidated Unit 16-021(c)-99 from 1951 to 1996 served as a primary source of HE and inorganic contamination found throughout the site (LANL 1998, 059891; LANL 2003, 085531; LANL 2011, 207069). The drainage channel below the outfall and the canyon bottom and surface water, alluvial groundwater, and deep perched-intermediate groundwater are contaminated with explosive compounds, including Royal Demolition Explosive (RDX), Her Majesty's Explosive (HMX), 2,4,6-trinitrotoluene (TNT), and barium. In addition, the VOCs tetrachloroethene, TCE, methyl tert-butyl ether, and toluene have been detected in a number of locations, including perched-intermediate groundwater and regional groundwater. RDX has also been detected in regional groundwater in wells R-18, R-25 screens 5 and 6 (now plugged and abandoned), R-63, R-68, and R-69.

The primary migration pathway for these contaminants is thought to consist of (1) discharge as effluent from the 260 Outfall, (2) surface flow to Cañon de Valle via a small tributary drainage, (3) downcanyon transport by surface-water flow and alluvial groundwater, and (4) percolation through the vadose zone as recharge to the perched-intermediate groundwater zones and into the regional aquifer.

Groundwater in the perched-intermediate horizons contains the largest inventory of HE in the environment on a mass basis, with estimates ranging from hundreds to thousands of kilograms of RDX (LANL 2006, 093798; LANL 2018, 602963).

Recent data for deep groundwater show elevated RDX concentrations in both perched-intermediate and regional groundwater. Monitoring wells CdV-16-4ip screen 1 and CdV-16-2(i)r, completed in perched-intermediate groundwater, show the highest RDX concentrations, at approximately 150 µg/L and 130 µg/L, respectively. RDX has been detected in perched-intermediate groundwater north of Cañon de Valle, with concentrations in CdV-9-1(i) screen 1 on the order of approximately 25 µg/L.

Regional monitoring wells R-68 and R-69 show RDX concentrations in the regional aquifer above the New Mexico tap water screening level of 9.66 µg/L, with RDX maximums of 23.6 µg/L for R-68 and 22.0 µg/L to 24.2 µg/L for R-69 screen 1 and screen 2, respectively. RDX concentrations at R-18 have gradually increased from nondetection to around 6.5 µg/L.

Additionally, the RDX concentration at Bulldog Spring exceeded the New Mexico tap water screening level of 9.66 µg/L for the first time in the summer of 2021 with a concentration of 11.8 µg/L. However, the latest sample collected in August 2022 showed a concentration of 3.6 µg/L.

6.3 Monitoring Objectives

The monitoring objectives for the TA-16 260 monitoring group are to determine the nature and extent of contamination, monitor fate and transport of contamination, refine the conceptual site model for the area, and collect long-term monitoring data. Monitoring activities focus on sampling for HE and VOCs in the upper Cañon de Valle watershed.

Activities in recent years have focused on collecting data to refine the site conceptual model, determining the nature and extent of contamination, and monitoring fate and transport of contamination. These activities have included the deployment of tracers in 2015 in three monitoring wells and subsequent monitoring of these tracers in the perched-intermediate and regional groundwater (LANL 2015, 600535). Ongoing monitoring of these tracers is incorporated into the IFGMP. This work will continue to be

reported in the Annual Progress Report for the Corrective Measures Evaluation for Royal Demolition Explosive in Deep Groundwater.

In September 2017, the Laboratory submitted the remedy completion report for Consolidated Unit 16-021(c)-99 to NMED, which was approved with modifications by NMED in November 2017 (LANL 2017, 602597; NMED 2017, 602758). The report recommended long-term monitoring of springs, base flow, and alluvial groundwater to monitor trends in RDX and barium in Cañon de Valle and Martin Spring Canyons and to monitor the effectiveness of the low-permeability cap and surge-bed grouting to ensure infiltrating water does not encounter and mobilize residual contamination in the outfall area and underlying shallow vadose zone. A long-term monitoring and maintenance plan was included as Appendix A to the remedy completion report.

6.4 Scope of Activities

Active monitoring locations in the TA-16 260 monitoring group include base-flow locations, alluvial groundwater wells, perched-intermediate groundwater wells, regional groundwater wells, and springs. These locations are shown in Figure 6.1-1. Sampling locations, analytical suites, and monitoring frequencies for the TA-16 260 monitoring group are presented in Table 6.4-1. The long-term monitoring requirements specified in the remedy completion report have been incorporated into Table 6.4-1, with long-term monitoring locations highlighted in blue.

The sampling frequency for most locations in the TA-16 260 monitoring group is semiannual, although select locations are sampled quarterly. The objectives for the sampling frequencies and analytical suites are presented in Appendix C, Table C-1.

Samples collected from monitoring well R-25b continue to show the influence of tracers introduced in November 2015 (LANL 2017, 602161) and are not representative of surrounding perched-intermediate groundwater conditions. For this reason, R-25b has been included in the “watch list” in Appendix E. Well R-25b will continue to be sampled in MY 2024, but the samples will be categorized as screening samples until the geochemistry is more representative. In addition, the frequency of sampling for high explosives and RDX degradation products (HEXMOD) analytes and tracers at R-25b continues to be semiannual.

Long-term monitoring will be conducted in alluvial wells, base flow, and springs in accordance with the requirements of Appendix A to the remedy completion report (LANL 2017, 602597). In addition, the low-permeability cap above the settling pond at the 260 Outfall will be inspected and maintained as necessary. Water levels in the surge bed monitoring well (location 16-612309) near the settling pond will be monitored to ensure that the low-permeability cap remains protective of the underlying surge bed, which still has residual contamination. The requirements for the inspections of the low-permeability cap and water-level monitoring in location 16-612309 are specified in the remedy completion report.

Samples will be collected from the surge bed monitoring well in accordance with Table 6.4-1 when sufficient water is available. The well is typically dry and was therefore equipped with a water-level transducer to better understand the timing associated with the presence of water in the well. The surge bed monitoring well was added to the TA-16 260 monitoring group in December 2017 to support the long-term groundwater monitoring program.

7.0 MDA AB MONITORING GROUP

7.1 Introduction

The MDA AB monitoring group is located in TA-49 and includes one monitoring well completed in perched-intermediate groundwater and three wells completed in the regional aquifer. TA-49, also known as the Frijoles Mesa Site, is located on a mesa in the upper part of the Ancho Canyon drainage, and part of the area drains into Water Canyon. The MDA AB monitoring group is shown in Figure 7.1-1.

TA-49 was used for underground hydronuclear testing in the early 1960s. The testing consisted of criticality, equation-of-state, and calibration experiments involving special nuclear materials and produced large inventories of radioactive and hazardous materials: isotopes of uranium and plutonium, lead, and beryllium; explosives such as TNT, RDX, and HMX; and barium nitrate. Much of this material remains in shafts on the mesa top. Further information about activities, SWMUs, and AOCs at TA-49 is presented in Laboratory reports (LANL 2010, 109318; LANL 2010, 109319). A total of 20 SWMUs and AOCs are located within TA-49.

7.2 Background

Both Ancho Canyon and the north fork of Ancho Canyon head on the Pajarito Plateau in the south-central part of the Laboratory. Approximately 2.2 mi² is drained by the north fork of Ancho Canyon and approximately 2.3 mi² is drained by Ancho Canyon. Surface-water flow is ephemeral and occurs as runoff, primarily following infrequent, intense thunderstorms or during snowmelt. Its source is direct precipitation and runoff from surrounding mesa tops. No perennial sources of surface water exist at TA-49.

In 1960, USGS drilled three deep test wells (DT-5A, DT-9, and DT-10, which have since been plugged and abandoned) to monitor the water quality in the regional aquifer. No contaminants were found in these wells at concentrations near or above standards. As with other wells installed around the Laboratory during that period using mild carbon steel, samples from these three test wells showed elevated metals concentrations related to corrosion or flaking of well components. In 2010, the total lead concentration in a sample from test well DT-9 of 20.1 µg/L was above the EPA drinking water system action level of 15 µg/L. Another sample collected during the year had a total lead result of less than 2 µg/L. Some results during the 1990s were above 50 µg/L. The source of lead was believed to be galvanized piping used for pump or transducer installation.

Several deep mesa-top boreholes and wells have been drilled to intermediate depths of 300 ft to 700 ft bgs (49-CH-1 through 49-CH-4, 49-2-700-1) and to the regional aquifer (DT-5A, DT-9, DT-10, R-29, and R-30). No perched-intermediate groundwater zones were encountered when these wells were drilled (LANL 2006, 093714; LANL 2010, 110478; LANL 2010, 110518). A moisture profile for the 700-ft-deep mesa-top borehole 49-2-700-1 showed low moisture content (less than 17% by weight) throughout the profile; the profile is similar to that measured beneath other dry mesas and indicates that percolation along neighboring canyons does not impact moisture beneath the mesa at TA-49. In addition, 49-Gamma was drilled to 54 ft bgs in upper Ancho Canyon, and wells 49-9M-2 through 49-9M-4 were drilled in the drainage of the upper north fork of Ancho Canyon. These boreholes were dry when drilled. These observations show a lack of shallow perched groundwater in the upper portions of the Ancho watershed.

Perched-intermediate groundwater was encountered in Water Canyon approximately 3500 ft northeast of MDA AB during the drilling of regional well R-27 in 2005. The perched zone was detected at 628 ft bgs in the Puye Formation immediately above the Cerros del Rio basalt. Monitoring well R-27i was subsequently installed in September 2009 with a single screen to evaluate water quality and measure water levels in the perched zone.

Springs and seeps are known to occur in the lower reaches of Water and Ancho Canyons far downgradient of TA-49 (near the Rio Grande), but none have been identified within the boundaries of TA-49 (LANL 2007, 098492; LANL 2007, 098523).

The top of the regional aquifer occurs at approximately 1141 ft bgs, based on groundwater levels in monitoring wells R-29 and R-30. The potentiometric surface of the regional aquifer beneath TA-49 lies completely within the Puye Formation and the Cerros del Rio basalt. Groundwater flow in the upper portion of the regional aquifer at TA-49 is generally eastward.

Contaminant Sources and Distributions

The primary contaminants at MDA AB and other disposal areas in TA-49 include tritium, radionuclides (plutonium-238, plutonium-239/240, americium-241, and cesium-137), arsenic, chromium, copper, lead, and perchlorate. Radionuclides have been detected in canyon sediments, but no elevated levels of contaminants have been detected in groundwater in the wells that compose the MDA AB monitoring group. Perchlorate has been detected slightly above background in well R-27i.

7.3 Monitoring Objectives

The monitoring objectives for the MDA AB monitoring group are to characterize the groundwater beneath MDA AB and ultimately to support the MDA AB CME process. Regional aquifer wells R-29 and R-30 have been drilled immediately downgradient of MDA AB at TA-49. The older test wells, DT-5A, DT-9, and DT-10, have been plugged and abandoned because of their potential for producing nonrepresentative data associated with well casing and screen material and their long well-screen intervals (617 ft, 681 ft, and 329.6 ft bgs, respectively). These wells have been replaced by wells R-29 and R-30.

7.4 Scope of Activities

Groundwater monitoring for MDA AB had historically been conducted primarily at the DT-series regional aquifer wells. Wells R-29 and R-30 have been incorporated into the monitoring network for MDA AB and are monitored annually to support the corrective action process for MDA AB.

Table 7.4-1 presents the sampling locations, analytical suites, and monitoring frequencies for the MDA AB monitoring group. The specified analytical suites and frequencies are based on the results of applicable IRs, previous reviews of monitoring data, and direction from NMED as stated in its approval with modifications for the 2011 IFGMP, Revision 1 (LANL 2011, 208811; NMED 2012, 520410).

The wells in the MDA AB monitoring group are sampled annually. The objectives for the sampling frequencies and analytical suites are presented in Appendix C, Table C-1.

8.0 GENERAL SURVEILLANCE MONITORING GROUP

8.1 Overview

Monitoring locations not associated with project-specific monitoring groups are included in the General Surveillance monitoring group. This group includes most base-flow locations, alluvial monitoring wells, and springs, except for those assigned to the TA-16 260 monitoring group. The General Surveillance monitoring group also includes some wells completed in perched-intermediate zones or in the regional aquifer that are not associated with area-specific monitoring groups.

General Surveillance monitoring group locations are sited across the Pajarito Plateau in all the major watersheds. Some are upgradient of project-specific areas or are in areas where contamination was historically present but where concentrations have since decreased and are stable and below standards. General Surveillance monitoring locations for Los Alamos Canyon, Pueblo Canyon, Sandia Canyon, Mortandad Canyon, Pajarito Canyon, Water Canyon, and Ancho Canyon are shown in Figure 8.1-1. The locations for White Rock Canyon within the General Surveillance monitoring group are shown in Figure 8.1-2.

Most general surveillance locations are well characterized and have a long history of sampling data. Some locations show little or no contamination, while others show residual contamination from past operations or effluent releases. The residual contamination may be present in surface water, alluvial groundwater, and occasionally in perched-intermediate groundwater. In many cases, contaminant concentrations at these locations are fairly steady over time or decrease as a result of reductions in sources over the years.

8.2 Monitoring Objectives

The primary monitoring objectives for the General Surveillance monitoring group locations are to

- continue monitoring long-term water-quality trends;
- monitor for potential impacts from ongoing operations under DOE requirements for environmental surveillance; and
- continue surveillance for potential Laboratory impacts on the groundwater, as expressed at the springs in White Rock Canyon.

8.3 Scope of Activities

The objectives can be met at all General Surveillance monitoring group locations through annual or biennial monitoring at the majority of locations, with a few exceptions. Well R-12 screen 1, which shows reducing conditions as indicated by low dissolved oxygen, will be monitored for low-level tritium and PFAS compounds only biennially.

Annual monitoring for mobile contaminants is proposed for all White Rock Canyon springs to improve contaminant detection and monitoring coverage in White Rock Canyon. The exceptions are the biennial or triennial monitoring of HE at Upper La Mesita, Sacred, Lower Sandia, and Spring 2 groundwater springs as stipulated in Appendix A of the Protocol for Environmental Monitoring and Sampling on San Ildefonso Pueblo Lands.

Table 8.3-1 presents sampling locations, analytical suites, and monitoring frequencies for the General Surveillance monitoring group. The objectives for the sampling frequencies and analytical suites are presented in Appendix C, Table C-1.

9.0 REFERENCES AND MAP DATA SOURCES

9.1 References

The following reference list includes documents cited in this plan. Parenthetical information following each reference provides the author(s), publication date, and ERID, ESHID, or EMID. ERIDs were assigned by the Laboratory's Associate Directorate for Environmental Management (IDs through 599999); ESHIDs were assigned by the Laboratory's Associate Directorate for Environment, Safety, and Health (IDs 600000 through 699999); and EMIDs are assigned by N3B (IDs 700000 and above).

- Bailey, R.A., R.L. Smith, and C.S. Ross, 1969. "Stratigraphic Nomenclature of Volcanic Rocks in the Jemez Mountains, New Mexico," in *Contributions to Stratigraphy*, U.S. Geological Survey Bulletin 1274-P, Washington, D.C. (Bailey et al. 1969, 021498)
- Birdsell, K.H., B.D. Newman, D.E. Broxton, and B.A. Robinson, 2005. "Conceptual Models of Vadose Zone Flow and Transport beneath the Pajarito Plateau, Los Alamos, New Mexico," *Vadose Zone Journal*, Vol. 4, pp. 620–636. (Birdsell et al. 2005, 092048)
- Broxton, D., D. Vaniman, P. Longmire, B. Newman, W. Stone, A. Crowder, P. Schuh, R. Lawrence, E. Tow, M. Everett, R. Warren, N. Clayton, D. Counce, E. Kluk, and D. Bergfeld, December 2002. "Characterization Well MCOBT-4.4 and Borehole MCOBT-8.5 Completion Report," Los Alamos National Laboratory report LA-13933-MS, Los Alamos, New Mexico. (Broxton et al. 2002, 076006)
- Broxton, D.E., and S.L. Reneau, August 1995. "Stratigraphic Nomenclature of the Bandelier Tuff for the Environmental Restoration Project at Los Alamos National Laboratory," Los Alamos National Laboratory report LA-13010-MS, Los Alamos, New Mexico. (Broxton and Reneau 1995, 049726)
- Broxton, D.E., and D.T. Vaniman, August 2005. "Geologic Framework of a Groundwater System on the Margin of a Rift Basin, Pajarito Plateau, North-Central New Mexico," *Vadose Zone Journal*, Vol. 4, No. 3, pp. 522–550. (Broxton and Vaniman 2005, 090038)
- DOE (U.S. Department of Energy), October 12, 2016. "Withdrawal of Three Corrective Measures Evaluations and Suggested Priorities for New Mexico Environment Department Review of Documents," U.S. Department of Energy letter to J. Kielling (NMED-HWB) from D. Rhodes (DOE-EM), Los Alamos, New Mexico. (DOE 2016, 601899)
- EPA (U.S. Environmental Protection Agency), September 28, 1995. "Modification to Phase I Material Disposal Area G, Los Alamos National Laboratory (NM0890010515)," U.S. Environmental Protection Agency memorandum to T. Taylor from D. Neleigh, Dallas, Texas. (EPA 1995, 063901)
- Gardner, J.N., F. Goff, S. Kelley, and E. Jacobs, February 2010. "Rhyolites and Associated Deposits of the Valles-Toledo Caldera Complex," *New Mexico Geology*, Vol. 32, No. 1, pp. 3–18. (Gardner et al. 2010, 204421)
- Griggs, R.L., and J.D. Hem, 1964. "Geology and Ground-Water Resources of the Los Alamos Area, New Mexico," U.S. Geological Survey Water Supply Paper 1753, Washington, D.C. (Griggs and Hem 1964, 092516)

- Justet, L., and T.L. Spell, 2001. "Effusive Eruptions from a Large Silicic Magma Chamber: The Bearhead Rhyolite, Jemez Volcanic Field, NM," *Journal of Volcanology and Geothermal Research*, Vol. 107, pp. 241-264. (Justet and Spell 2001, 093391)
- Kleinfelder, March 2006. "Final Completion Report, Intermediate Well R-23i," report prepared for Los Alamos National Laboratory, Project No. 49436, Albuquerque, New Mexico. (Kleinfelder 2006, 092495)
- Koch, R.J., and S. Schmeer, March 2010. "Groundwater Level Status Report for 2009, Los Alamos National Laboratory," Los Alamos National Laboratory report LA-14416-PR, Los Alamos, New Mexico. (Koch and Schmeer 2010, 108926)
- Koch, R.J., and S. Schmeer, March 2011. "Groundwater Level Status Report for 2010, Los Alamos National Laboratory," Los Alamos National Laboratory report LA-14437-PR, Los Alamos, New Mexico. (Koch and Schmeer 2011, 201566)
- Koning, D.J., D. Broxton, D. Sawyer, D. Vaniman, and J. Shomaker, 2007. "Surface and Subsurface Stratigraphy of the Santa Fe Group Near White Rock and the Buckman Areas of the Española Basin, North-Central New Mexico," *New Mexico Geological Society Guidebook: 58th Field Conference, Geology of the Jemez Mountains Region II*, pp. 209–224. (Koning et al. 2007, 106122)
- LANL (Los Alamos National Laboratory), September 1997. "Work Plan for Mortandad Canyon," Los Alamos National Laboratory document LA-UR-97-3291, Los Alamos, New Mexico. (LANL 1997, 056835)
- LANL (Los Alamos National Laboratory), May 22, 1998. "Hydrogeologic Workplan," Los Alamos National Laboratory document LA-UR-01-6511, Los Alamos, New Mexico. (LANL 1998, 059599)
- LANL (Los Alamos National Laboratory), September 1998. "RFI Report for Potential Release Site 16-021(c)," Los Alamos National Laboratory document LA-UR-98-4101, Los Alamos, New Mexico. (LANL 1998, 059891)
- LANL (Los Alamos National Laboratory), June 2003. "Characterization Well R-23 Completion Report," Los Alamos National Laboratory document LA-UR-03-2059, Los Alamos, New Mexico. (LANL 2003, 079601)
- LANL (Los Alamos National Laboratory), November 2003. "Corrective Measures Study Report for Solid Waste Management Unit 16-021(c)-99," Los Alamos National Laboratory document LA-UR-03-7627, Los Alamos, New Mexico. (LANL 2003, 085531)
- LANL (Los Alamos National Laboratory), April 2004. "Los Alamos and Pueblo Canyons Investigation Report," Los Alamos National Laboratory document LA-UR-04-2714, Los Alamos, New Mexico. (LANL 2004, 087390)
- LANL (Los Alamos National Laboratory), October 2005. "Investigation Work Plan for Material Disposal Area C, Solid Waste Management Unit 50-009, at Technical Area 50, Revision 2," Los Alamos National Laboratory document LA-UR-05-7363, Los Alamos, New Mexico. (LANL 2005, 091493)

- LANL (Los Alamos National Laboratory), September 2005. "Investigation Report for Material Disposal Area G, Consolidated Unit 54-013(b)-99, at Technical Area 54," Los Alamos National Laboratory document LA-UR-05-6398, Los Alamos, New Mexico. (LANL 2005, 090513)
- LANL (Los Alamos National Laboratory), January 2006. "Investigation Report for the TA-16-340 Complex [Consolidated Units 13-003(a)-99 and 16-003(n)-99 and Solid Waste Management Units 16-003(o), 16-026(j2), and 16-029(f)]," Los Alamos National Laboratory document LA-UR-06-0153, Los Alamos, New Mexico. (LANL 2006, 091450)
- LANL (Los Alamos National Laboratory), March 2006. "Investigation Report for Material Disposal Area L, Solid Waste Management Unit 54-006, at Technical Area 54, Revision 1," Los Alamos National Laboratory document LA-UR-06-1564, Los Alamos, New Mexico. (LANL 2006, 091888)
- LANL (Los Alamos National Laboratory), August 2006. "Investigation Report for Intermediate and Regional Groundwater, Consolidated Unit 16-021(c)-99," Los Alamos National Laboratory document LA-UR-06-5510, Los Alamos, New Mexico. (LANL 2006, 093798)
- LANL (Los Alamos National Laboratory), September 2006. "South Canyons Historical Investigation Report," Los Alamos National Laboratory document LA-UR-06-6012, Los Alamos, New Mexico. (LANL 2006, 093714)
- LANL (Los Alamos National Laboratory), October 2006. "Mortandad Canyon Investigation Report," Los Alamos National Laboratory document LA-UR-06-6752, Los Alamos, New Mexico. (LANL 2006, 094161)
- LANL (Los Alamos National Laboratory), May 2007. "Addendum to the Investigation Report for Material Disposal Area L, Solid Waste Management Unit 54-006, at Technical Area 54," Los Alamos National Laboratory document LA-UR-07-3214, Los Alamos, New Mexico. (LANL 2007, 096409)
- LANL (Los Alamos National Laboratory), October 2007. "Historical Investigation Report for Sites at Technical Area 49 Outside the Nuclear Environmental Site Boundary," Los Alamos National Laboratory document LA-UR-07-6428, Los Alamos, New Mexico. (LANL 2007, 098523)
- LANL (Los Alamos National Laboratory), October 2007. "Historical Investigation Report for Sites at Technical Area 49 Inside the Nuclear Environmental Site Boundary," Los Alamos National Laboratory document LA-UR-07-6078, Los Alamos, New Mexico. (LANL 2007, 098492)
- LANL (Los Alamos National Laboratory), February 2008. "Los Alamos and Pueblo Canyons Groundwater Monitoring Well Network Evaluation and Recommendations, Revision 1," Los Alamos National Laboratory document LA-UR-08-1105, Los Alamos, New Mexico. (LANL 2008, 101330)
- LANL (Los Alamos National Laboratory), July 2008. "Fate and Transport Investigations Update for Chromium Contamination from Sandia Canyon," Los Alamos National Laboratory document LA-UR-08-4702, Los Alamos, New Mexico. (LANL 2008, 102996)
- LANL (Los Alamos National Laboratory), January 2009. "Completion Report for Regional Aquifer Well R-42," Los Alamos National Laboratory document LA-UR-09-0217, Los Alamos, New Mexico. (LANL 2009, 105026)

- LANL (Los Alamos National Laboratory), March 2009. "Completion Report for Regional Aquifer Well R-46," Los Alamos National Laboratory document LA-UR-09-1338, Los Alamos, New Mexico. (LANL 2009, 105592)
- LANL (Los Alamos National Laboratory), June 2009. "Completion Report for Regional Aquifer Well R-40," Los Alamos National Laboratory document LA-UR-09-3067, Los Alamos, New Mexico. (LANL 2009, 106432)
- LANL (Los Alamos National Laboratory), August 2009. "Pajarito Canyon Investigation Report, Revision 1," Los Alamos National Laboratory document LA-UR-09-4670, Los Alamos, New Mexico. (LANL 2009, 106939)
- LANL (Los Alamos National Laboratory), September 2009. "Completion Report for Regional Aquifer Well R-37," Los Alamos National Laboratory document LA-UR-09-5371, Los Alamos, New Mexico. (LANL 2009, 107116)
- LANL (Los Alamos National Laboratory), October 2009. "Investigation Report for Sandia Canyon," Los Alamos National Laboratory document LA-UR-09-6450, Los Alamos, New Mexico. (LANL 2009, 107453)
- LANL (Los Alamos National Laboratory), November 2009. "Cañada del Buey Investigation Report, Revision 1," Los Alamos National Laboratory document LA-UR-09-7317, Los Alamos, New Mexico. (LANL 2009, 107497)
- LANL (Los Alamos National Laboratory), May 2010. "Investigation Report for Sites at Technical Area 49 Outside the Nuclear Environmental Site Boundary," Los Alamos National Laboratory document LA-UR-10-3095, Los Alamos, New Mexico. (LANL 2010, 109318)
- LANL (Los Alamos National Laboratory), May 2010. "Investigation Report for Sites at Technical Area 49 Inside the Nuclear Environmental Site Boundary," Los Alamos National Laboratory document LA-UR-10-3304, Los Alamos, New Mexico. (LANL 2010, 109319)
- LANL (Los Alamos National Laboratory), June 2010. "2010 Interim Facility-Wide Groundwater Monitoring Plan," Los Alamos National Laboratory document LA-UR-10-1777, Los Alamos, New Mexico. (LANL 2010, 109830)
- LANL (Los Alamos National Laboratory), July 2010. "Technical Area 21 Groundwater and Vadose-Zone Monitoring Well Network Evaluation and Recommendations," Los Alamos National Laboratory document LA-UR-10-3960, Los Alamos, New Mexico. (LANL 2010, 109947)
- LANL (Los Alamos National Laboratory), August 2010. "Completion Report for Regional Aquifer Well R-29," Los Alamos National Laboratory document LA-UR-10-4505, Los Alamos, New Mexico. (LANL 2010, 110478)
- LANL (Los Alamos National Laboratory), August 2010. "Completion Report for Regional Aquifer Well R-30," Los Alamos National Laboratory document LA-UR-10-4929, Los Alamos, New Mexico. (LANL 2010, 110518)

- LANL (Los Alamos National Laboratory), November 2010. "Corrective Measures Evaluation Report for Material Disposal Area G, Consolidated Unit 54-013(b)-99, at Technical Area 54, Revision 2," Los Alamos National Laboratory document LA-UR-10-7868, Los Alamos, New Mexico. (LANL 2010, 111362)
- LANL (Los Alamos National Laboratory), January 2011. "Completion Report for Regional Aquifer Well R-55," Los Alamos National Laboratory document LA-UR-11-0188, Los Alamos, New Mexico. (LANL 2011, 111611)
- LANL (Los Alamos National Laboratory), March 2011. "Completion Report for Regional Aquifer Well R-60," Los Alamos National Laboratory document LA-UR-11-0189, Los Alamos, New Mexico. (LANL 2011, 111798)
- LANL (Los Alamos National Laboratory), June 2011. "Phase III Investigation Report for Material Disposal Area C, Solid Waste Management Unit 50-009, at Technical Area 50," Los Alamos National Laboratory document LA-UR-11-3429, Los Alamos, New Mexico. (LANL 2011, 204370)
- LANL (Los Alamos National Laboratory), June 2011. "Hydrologic Testing Report for Consolidated Unit 16-021(c)-99," Los Alamos National Laboratory document LA-UR-11-3072, Los Alamos, New Mexico. (LANL 2011, 203711)
- LANL (Los Alamos National Laboratory), September 2011. "Investigation Report for Water Canyon/ Cañon de Valle," Los Alamos National Laboratory document LA-UR-11-5478, Los Alamos, New Mexico. (LANL 2011, 207069)
- LANL (Los Alamos National Laboratory), September 2011. "Corrective Measures Evaluation Report for Material Disposal Area H, Solid Waste Management Unit 54-004, at Technical Area 54, Revision 1," Los Alamos National Laboratory document LA-UR-11-5079, Los Alamos, New Mexico. (LANL 2011, 206319)
- LANL (Los Alamos National Laboratory), September 2011. "Corrective Measures Evaluation Report for Material Disposal Area G, Solid Waste Management Unit 54-013(b)-99, at Technical Area 54, Revision 3," Los Alamos National Laboratory document LA-UR-11-4910, Los Alamos, New Mexico. (LANL 2011, 206324)
- LANL (Los Alamos National Laboratory), September 2011. "Corrective Measures Evaluation Report for Material Disposal Area L, Solid Waste Management Unit 54-006, at Technical Area 54, Revision 2," Los Alamos National Laboratory document LA-UR-11-4798, Los Alamos, New Mexico. (LANL 2011, 205756)
- LANL (Los Alamos National Laboratory), December 2011. "2011 Interim Facility-Wide Groundwater Monitoring Plan, Revision 1," Los Alamos National Laboratory document LA-UR-11-6958, Los Alamos, New Mexico. (LANL 2011, 208811)
- LANL (Los Alamos National Laboratory), April 2012. "Completion Report for Regional Aquifer Well R-62," Los Alamos National Laboratory document LA-UR-12-0605, Los Alamos, New Mexico. (LANL 2012, 215008)

- LANL (Los Alamos National Laboratory), September 2012. "Phase II Investigation Report for Sandia Canyon," Los Alamos National Laboratory document LA-UR-12-24593, Los Alamos, New Mexico. (LANL 2012, 228624)
- LANL (Los Alamos National Laboratory), May 2015. "Completion Report for Chromium Project Coreholes 1 through 5," Los Alamos National Laboratory document LA-UR-15-23197, Los Alamos, New Mexico. (LANL 2015, 600457)
- LANL (Los Alamos National Laboratory), May 2015. "Interim Measures Work Plan for Chromium Plume Control," Los Alamos National Laboratory document LA-UR-15-23126, Los Alamos, New Mexico. (LANL 2015, 600458)
- LANL (Los Alamos National Laboratory), July 2015. "Work Plan for Chromium Plume Center Characterization," Los Alamos National Laboratory document LA-UR-15-24861, Los Alamos, New Mexico. (LANL 2015, 600615)
- LANL (Los Alamos National Laboratory), July 2015. "Work Plan for a Tracer Test at Consolidated Unit 16-021(c)-99, Technical Area 16, Revision 1," Los Alamos National Laboratory document LA-UR-15-24089, Los Alamos, New Mexico. (LANL 2015, 600535)
- LANL (Los Alamos National Laboratory), October 27, 2016. "Groundwater Background Investigation Report, Revision 5," Los Alamos National Laboratory document LA-UR-16-27907, Los Alamos, New Mexico. (LANL 2016, 601920)
- LANL (Los Alamos National Laboratory), February 2017. "Status Report for the Tracer Tests at Consolidated Unit 16-021(c)-99, Technical Area 16," Los Alamos National Laboratory document LA-UR-17-20782, Los Alamos, New Mexico. (LANL 2017, 602161)
- LANL (Los Alamos National Laboratory), April 2017. "Summary Report for Intermediate Groundwater System Characterization Activities at Consolidated Unit 16-021(c)-99," Los Alamos National Laboratory document LA-UR-17-22550, Los Alamos, New Mexico. (LANL 2017, 602288)
- LANL (Los Alamos National Laboratory), September 2017. "Remedy Completion Report for Corrective Measures Implementation at Consolidated Unit 16-021(c)-99," Los Alamos National Laboratory document LA-UR-17-27678, Los Alamos, New Mexico. (LANL 2017, 602597)
- LANL (Los Alamos National Laboratory), March 2018. "Compendium of Technical Reports Conducted Under the Work Plan for Chromium Plume Center Characterization," Los Alamos National Laboratory document LA-UR-18-21450, Los Alamos, New Mexico. (LANL 2018, 602964)
- LANL (Los Alamos National Laboratory), March 2018. "Compendium of Technical Reports Related to the Deep Groundwater Investigation for the RDX Project at Los Alamos National Laboratory," Los Alamos National Laboratory document LA-UR-18-21326, Los Alamos, New Mexico. (LANL 2018, 602963)
- LANL (Los Alamos National Laboratory), April 2018. "Chromium Plume Control Interim Measure Performance Monitoring Work Plan," Los Alamos National Laboratory document LA-UR-18-23082, Los Alamos, New Mexico. (LANL 2018, 603010)

- Lewis, C.J., A. Lavine, S.L. Reneau, J.N. Gardner, R. Channell, and C.W. Criswell, December 2002. "Geology of the Western Part of Los Alamos National Laboratory (TA-3 to TA-16), Rio Grande Rift, New Mexico," Los Alamos National Laboratory report LA-13960-MS, Los Alamos, New Mexico. (Lewis et al. 2002, 073785)
- N3B (Newport News Nuclear BWXT-Los Alamos, LLC), May 2018. "Interim Facility-Wide Groundwater Monitoring Plan for the 2019 Monitoring Year, October 2018–September 2019," Newport News Nuclear BWXT-Los Alamos, LLC, document EM2018-0004, Los Alamos, New Mexico. (N3B 2018, 700000)
- N3B (Newport News Nuclear BWXT-Los Alamos, LLC), August 2019. "Investigation Report for Royal Demolition Explosive in Deep Groundwater," Newport News Nuclear BWXT-Los Alamos, LLC, document EM2019-0235, Los Alamos, New Mexico. (N3B 2019, 700561)
- N3B (Newport News Nuclear BWXT-Los Alamos, LLC), June 2022. "Annual Progress Report on Chromium Plume Control Interim Measure Performance, July 2021 through March 2022," Newport News Nuclear BWXT-Los Alamos, LLC, document EM2022-0355, Los Alamos, New Mexico. (N3B 2022, 702170)
- NMED (New Mexico Environment Department), May 21, 2012. "Approval with Modifications, 2011 Interim Facility-Wide Groundwater Monitoring Plan, Revision 1," New Mexico Environment Department letter to P. Maggiore (DOE-LASO) and M.J. Graham (LANL) from J.E. Kieling (NMED-HWB), Santa Fe, New Mexico. (NMED 2012, 520410)
- NMED (New Mexico Environment Department), March 2017. "Risk Assessment Guidance for Site Investigations and Remediation, Volume 1, Soil Screening Guidance for Human Health Risk Assessments," Hazardous Waste Bureau and Ground Water Quality Bureau, Santa Fe, New Mexico. (NMED 2017, 602273)
- NMED (New Mexico Environment Department), March 2017. "Risk Assessment Guidance for Site Investigations and Remediation, Volume 2, Soil Screening Guidance for Ecological Risk Assessments," Hazardous Waste Bureau and Ground Water Quality Bureau, Santa Fe, New Mexico. (NMED 2017, 602274)
- NMED (New Mexico Environment Department), November 27, 2017. "Approval with Modifications, Remedy Completion Report for Corrective Measures Implementation at Consolidated Unit 16-021(c)-99," New Mexico Environment Department letter to D. Hintze (DOE-NA-LA) and B. Robinson (LANL) from J.E. Kieling (NMED-HWB), Santa Fe, New Mexico. (NMED 2017, 602758)
- NMED (New Mexico Environment Department), January 7, 2019. "Approval, Chromium Plume Control Interim Measure Performance Monitoring Work Plan," New Mexico Environment Department letter to D. Hintze (EM-LA) from J.E. Kieling (NMED-HWB), Santa Fe, New Mexico. (NMED 2019, 700183)
- NMED (New Mexico Environment Department), November 2021. "Risk Assessment Guidance for Site Investigations and Remediation, Volume 1, Soil Screening Guidance for Human Health Risk Assessments," Hazardous Waste Bureau and Ground Water Quality Bureau, Santa Fe, New Mexico. (NMED 2021, 701849)

Samuels, K.E., D.E. Broxton, D.T. Vaniman, G. WoldeGabriel, J.A. Wolff, D.D. Hickmott, E.C. Kluk, and M.M. Fittipaldo, 2007. "Distribution of Dacite Lavas beneath the Pajarito Plateau, Jemez Mountains, New Mexico," New Mexico Geological Society Guidebook: 58th Field Conference, Geology of the Jemez Mountains Region II, pp. 296–308. (Samuels et al. 2007, 204422)

Smith, R.L., and R.A. Bailey, 1966. "The Bandelier Tuff: A Study of Ash-Flow Eruption Cycles from Zoned Magma Chambers," *Bulletin Volcanologique*, Vol. 29, pp. 83-103. (Smith and Bailey 1966, 021584)

9.2 Map Data Sources

Note that the disclaimers for the plate and maps in this document still indicate Laboratory ownership. Disclaimers will be updated in the next version of this document.

Wells, Springs, and Baseflow locations; ER-ES, As published, GIS projects folder 16-0033;\\slip\gis\GIS\Projects\16-Projects\16-0033\project_data.gdb; wells_ifgmp; 2017.

Road Centerlines for the County of Los Alamos; County of Los Alamos, Information Services; as published 04 March 2009.

Drainage; ER-ES, As published, GIS projects folder 16-0033;\\slip\gis\GIS\Projects\16-Projects\16-0033\project_data.gdb; drainage features; 2017.

Monitoring group; As published, GIS projects folder 16-0033;\\slip\gis\GIS\Projects\16-Projects\16-0033\project_data.gdb; convex_hull; 2016.

LANL Areas Used and Occupied; Los Alamos National Laboratory, Site Planning & Project Initiation Group, Infrastructure Planning Office; as published; 2017.

Technical Area Boundaries; Los Alamos National Laboratory, Site Planning & Project Initiation Group, Infrastructure Planning Office; September 2007; as published 13 August 2010.

Structures; County of Los Alamos, Information Services; as published 29 October 2007.

World Shaded Relief; ArcGIS Map Service; <http://services.arcgisonline.com/ArcGIS/service>; 2017.

Watersheds; Los Alamos National Laboratory, ENV Environmental Remediation and Surveillance Program; EP2006-0942; 1:2,500 Scale Data; 27 October 2006.

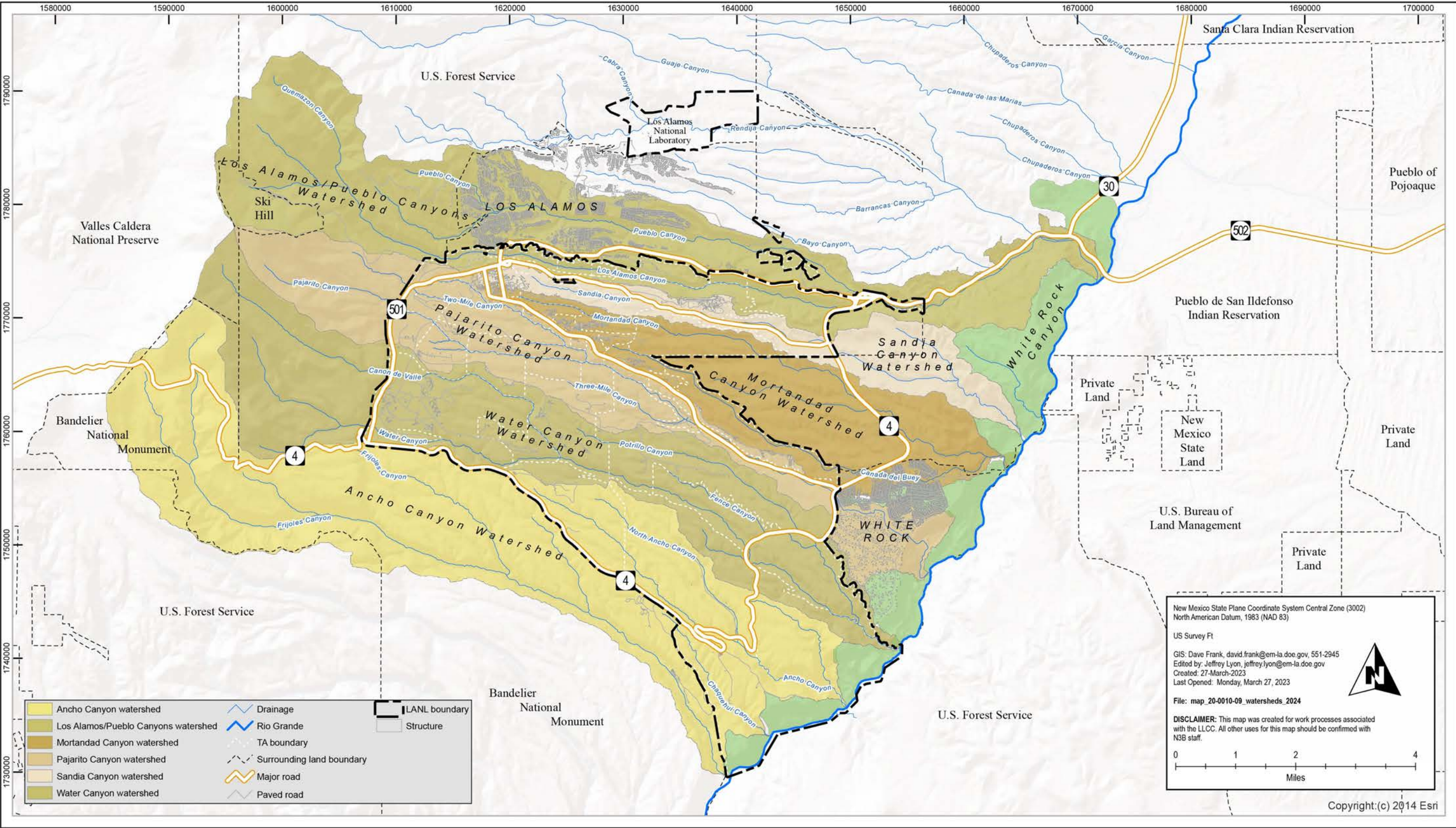

Figure 1.3-1 Watersheds at Los Alamos National Laboratory

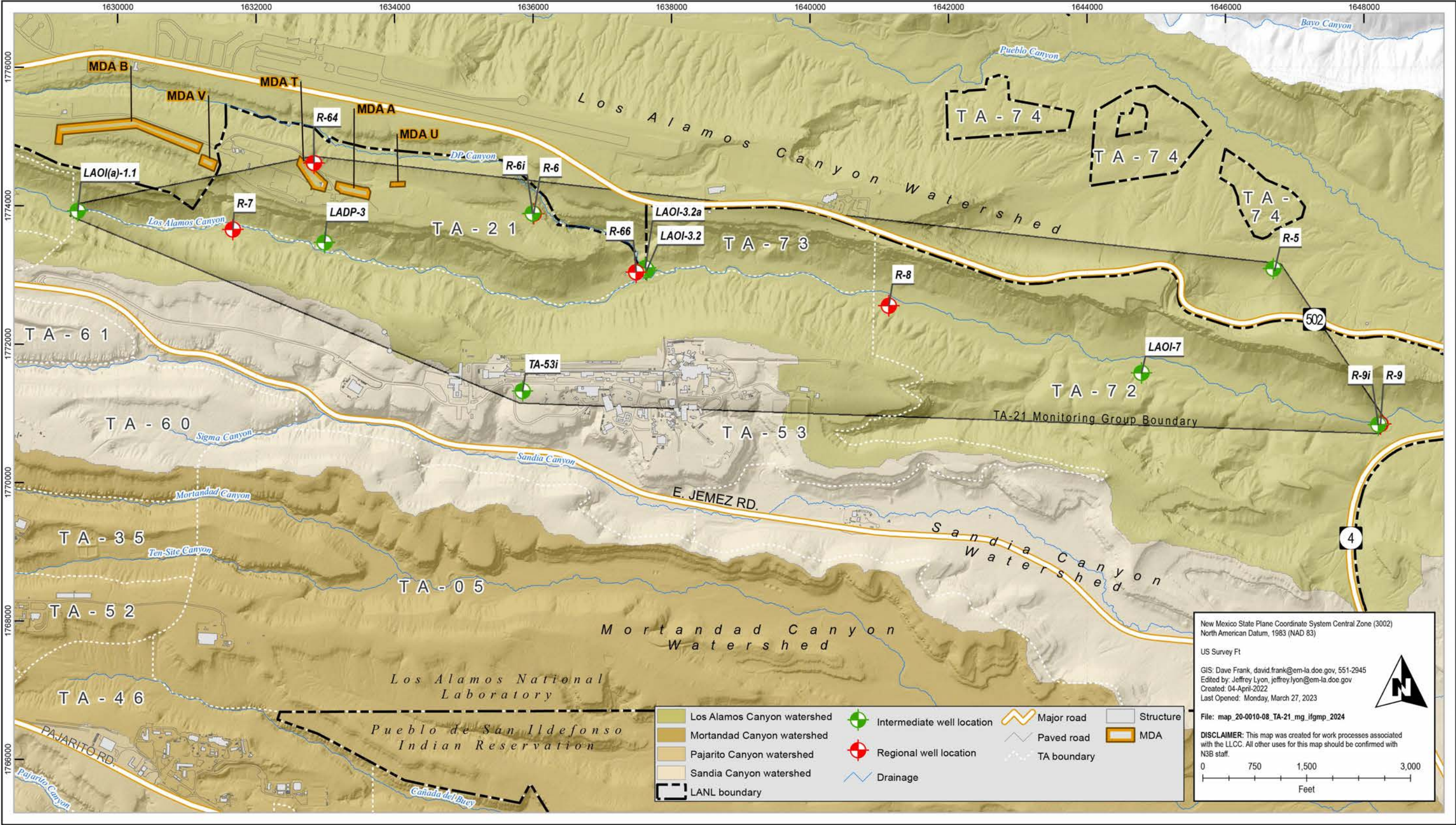

Figure 2.1-1 TA-21 monitoring group

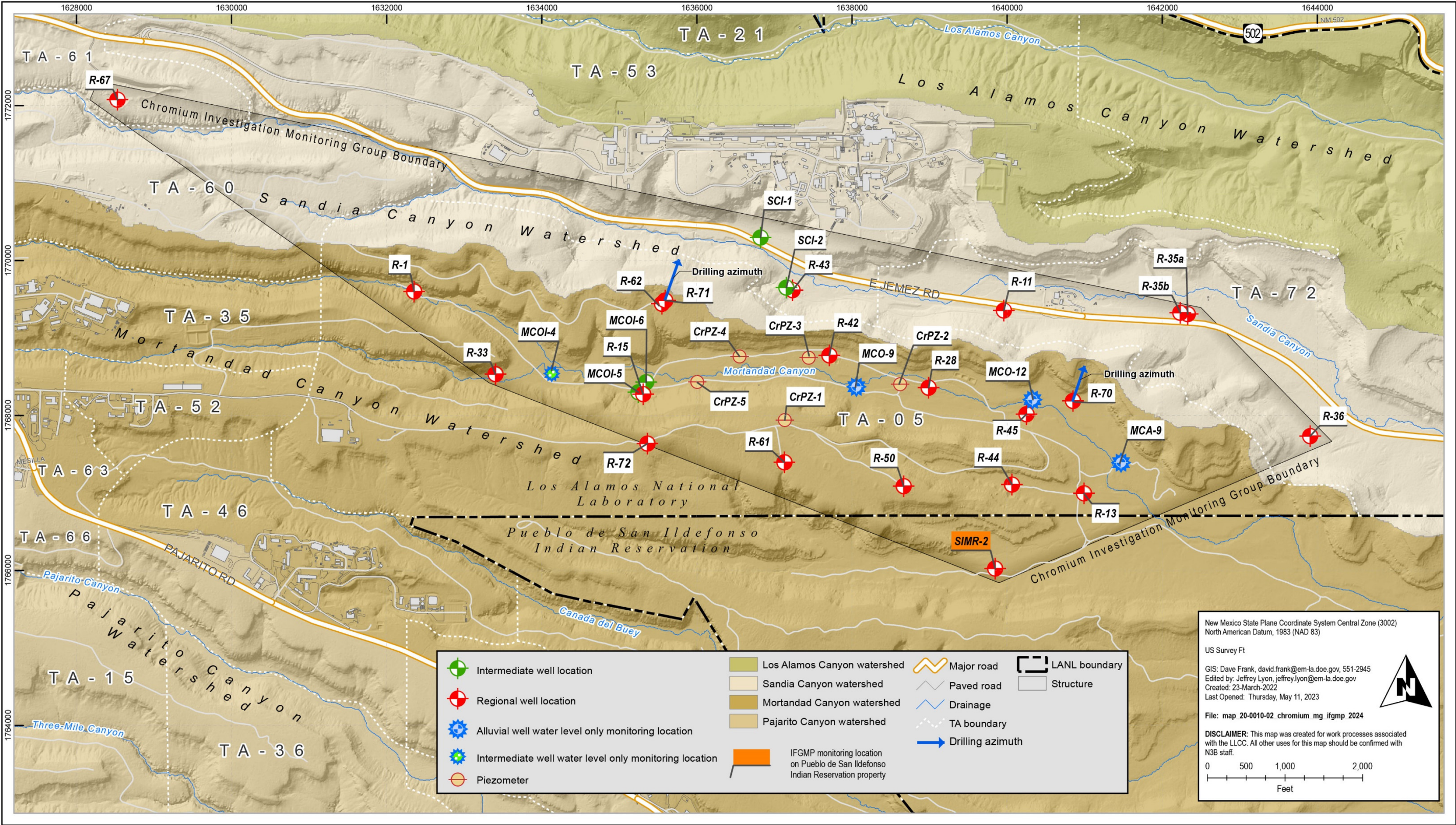
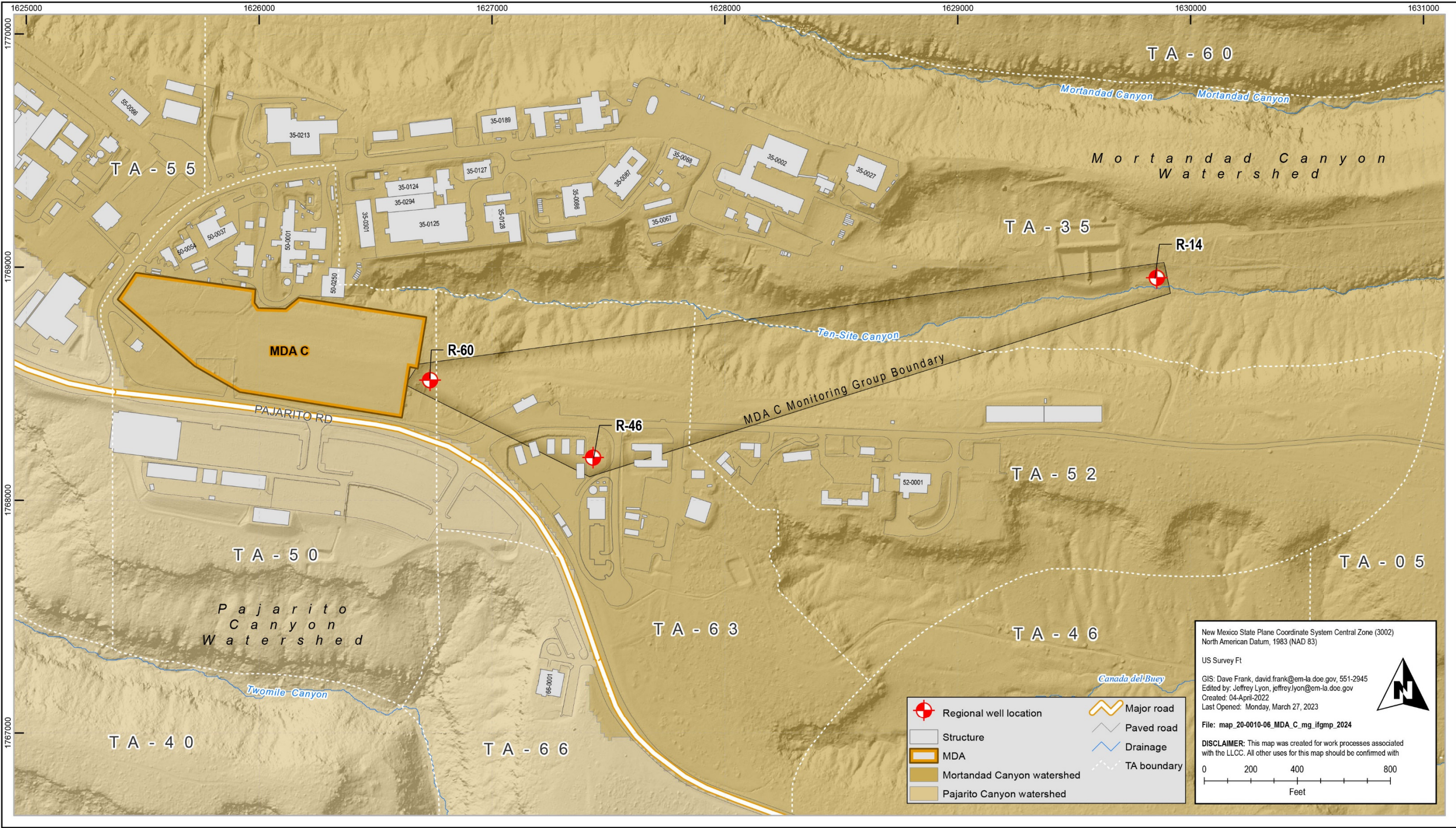

Figure 3.1-1 Chromium Investigation monitoring group



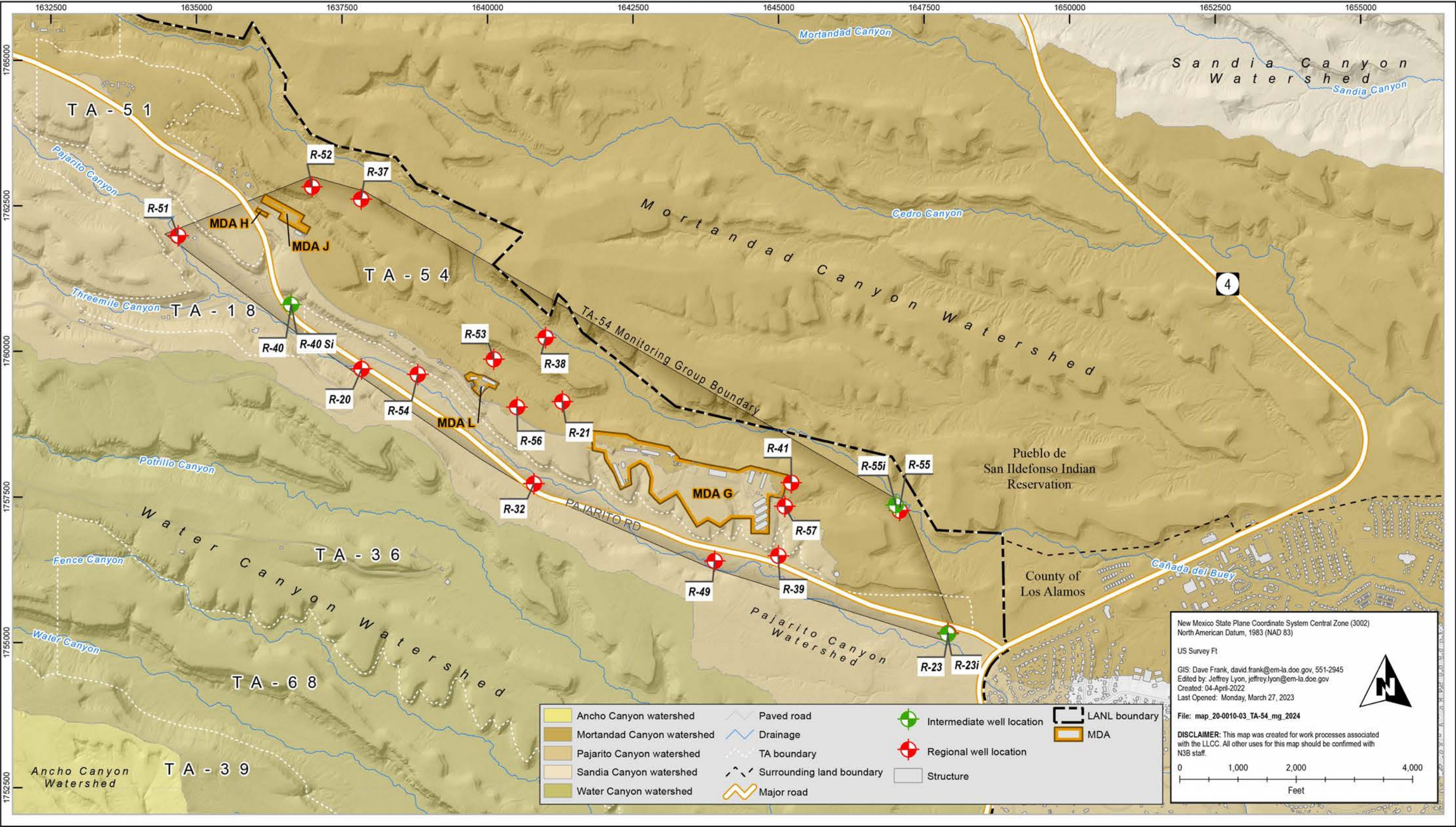

Figure 5.1-1 TA-54 monitoring group

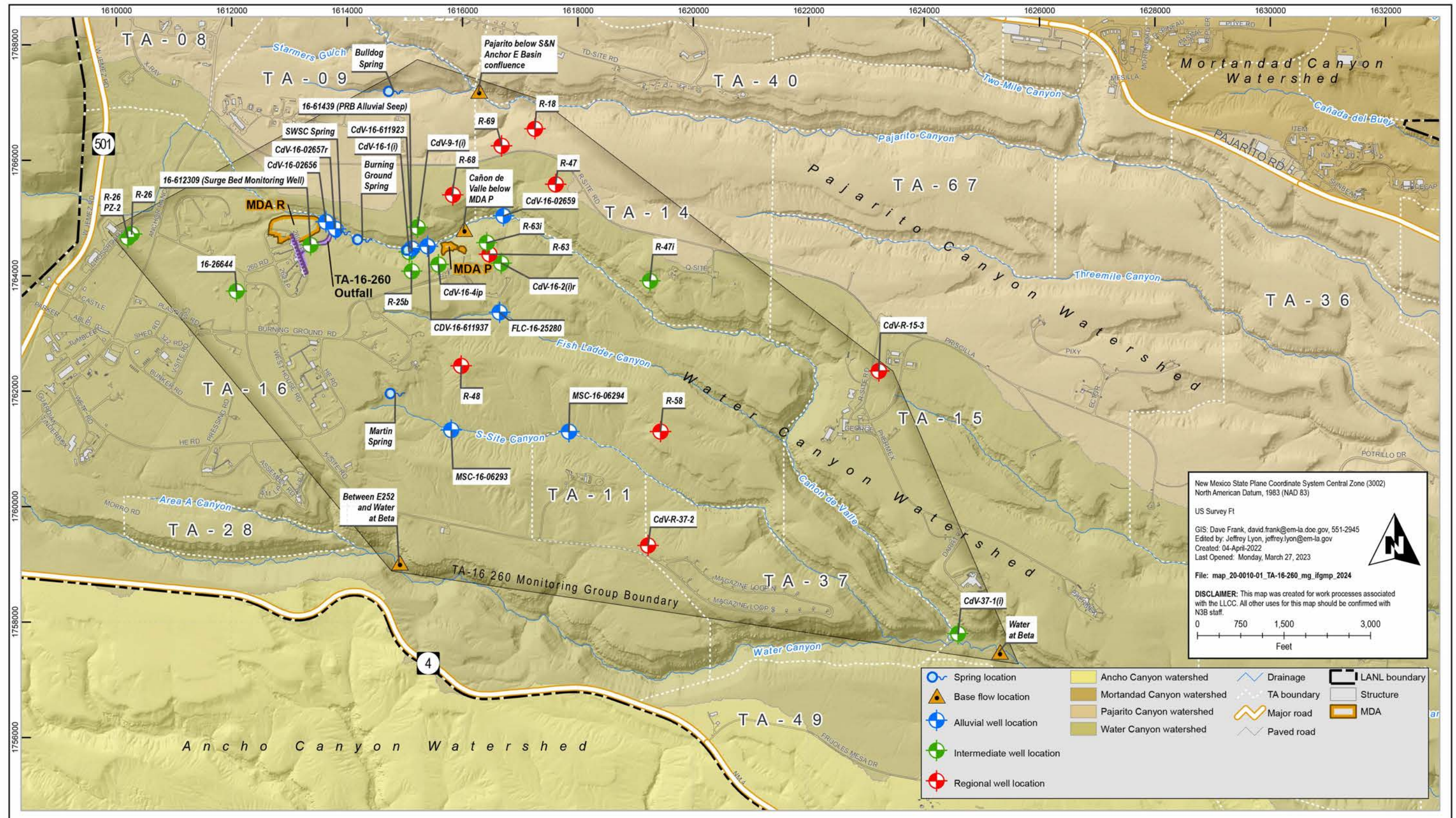

Figure 6.1-1 TA-16 260 monitoring group

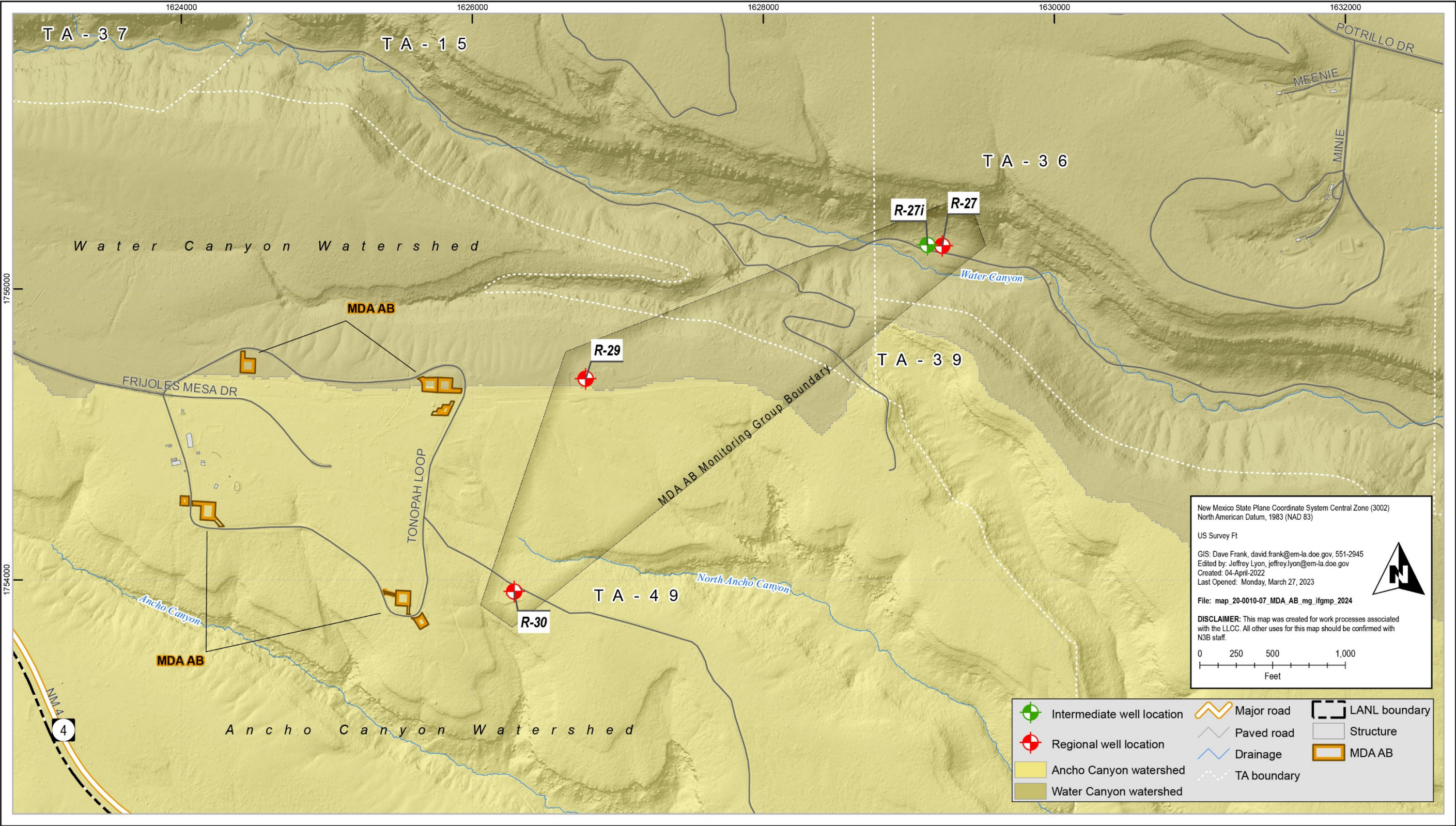

Figure 7.1-1 MDA AB monitoring group

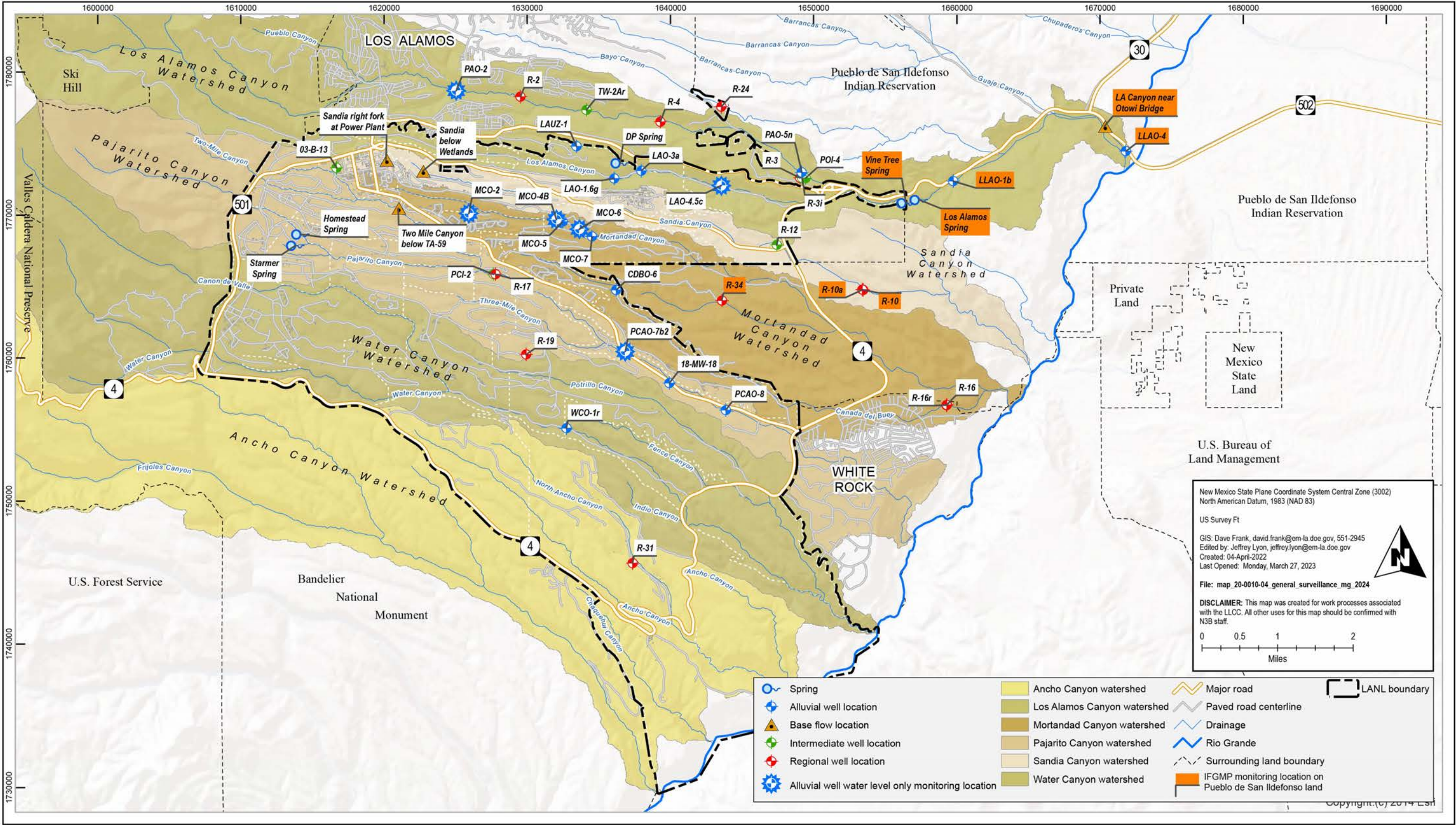

Figure 8.1-1 General Surveillance monitoring group (watersheds within the Laboratory boundary)

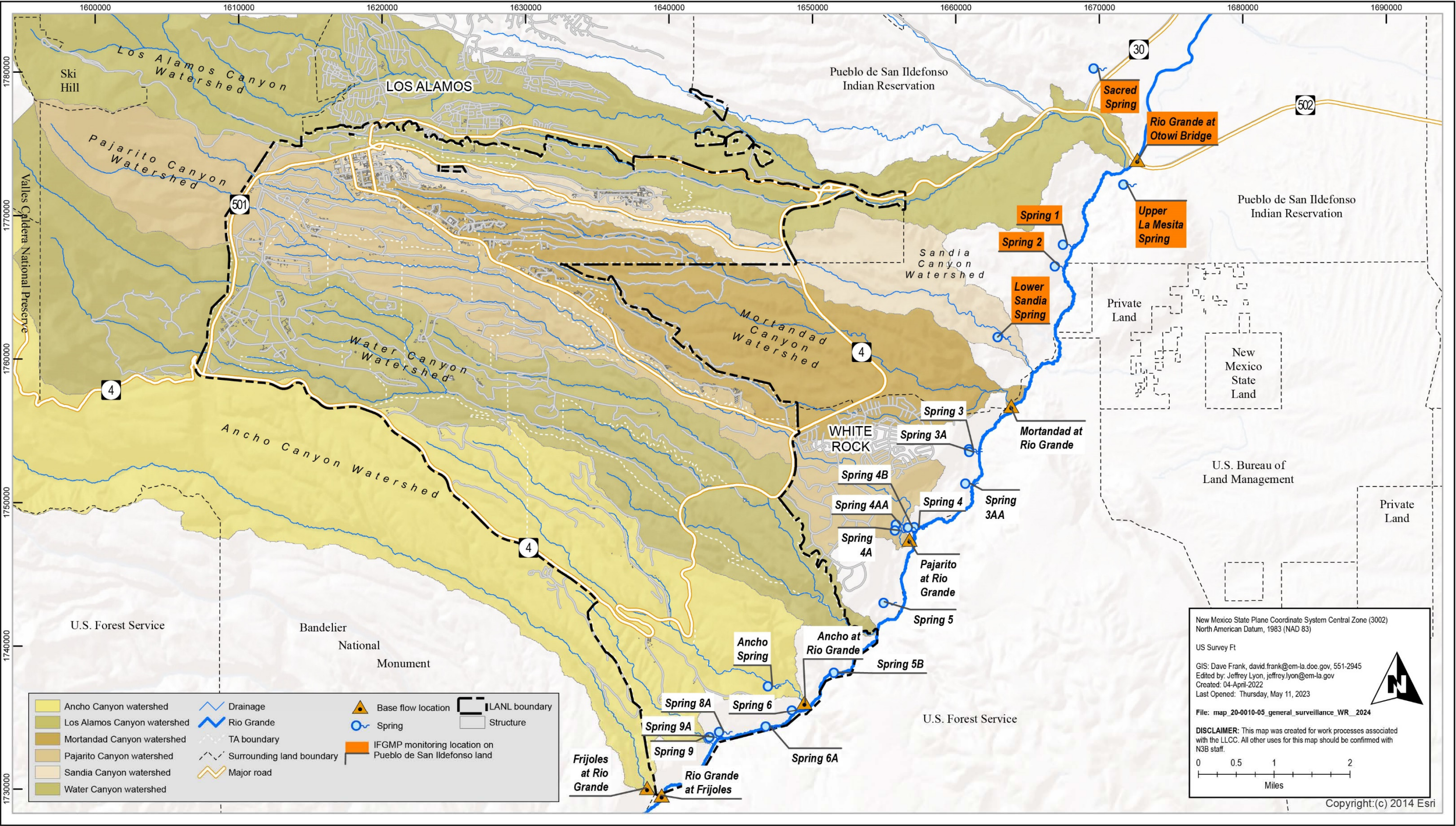

Figure 8.1-2 General Surveillance monitoring group (White Rock Canyon)

Table 1.4-1
Periodic Monitoring Report Submittal Schedule for Monitoring Year 2024

Monitoring Group PMR	Quarterly Sampling Events Reported in PMR	PMR Submittal Date
General Surveillance Monitoring Group Watershed Sampling Event		
• Los Alamos/Pueblo	MY 2023: Q3 ^a	November 30, 2023
• Mortandad/Sandia	MY 2022: Q4 MY 2023: Q1, Q3	
• Water	MY 2023: Q2	
• White Rock Canyon	MY 2023: Q1, Q3	
• Pajarito	MY 2023: Q2	
• Ancho	MY 2022: Q4 MY 2023: Q2	
Base Flow^b	MY 2022: Q4 MY 2023: Q1, Q2, Q3	November 30, 2023
TA-21	MY 2023: Q4	February 29, 2024
Chromium Investigation	MY 2023: Q2, Q3, Q4 MY 2024: Q1	May 31, 2024
MDA C	MY 2024: Q1	May 31, 2024
TA-54	MY 2024: Q2	August 30, 2024
TA-16 260	MY 2023: Q3, Q4 MY 2024: Q1, Q2	August 30, 2024
MDA AB	MY 2023: Q4	August 30, 2024

Note: Orange shading indicates that the PMR must be sent to the Pueblo de San Ildefonso for review at least 60 days before release to the public.

^a Q = Quarter.

^b Will Include monitoring of base-flow locations from the General Surveillance monitoring group as follows: Los Alamos/Pueblo watershed MY 2023 Q1 and Q3, Sandia watershed MY 2022 Q4, and White Rock Canyon watershed MY 2023 Q1 and Q3. Will also include MY 2022 Q4 and MY 2023 Q2 monitoring of base-flow locations from the TA-16 260 monitoring group.

Table 1.7-1
Sources for Standards and Screening Levels for
Groundwater at Los Alamos National Laboratory

Standard Type	Standard Source	Description	Groundwater
New Mexico			
Standard	20.6.2.3103 NMAC ^a (NMWQCC ^b groundwater standard)	Groundwater human health standards, other standards for domestic water supply, and standards for irrigation use	X ^c
Screening Level	NMED	Tap water screening levels ^d	X
EPA			
Standard	40 Code of Federal Regulations 141	EPA MCLs ^e	X
Risk-Human	EPA generic screening levels	EPA generic screening levels for tap water ^f	X
DOE			
Standard	DOE Order 458.1	DOE 100-mrem public dose derived concentration technical standards	X
Standard	DOE Order 458.1	DOE 4-mrem drinking water derived concentration technical standards	X

^a NMAC = New Mexico Administrative Code.

^b NMWQCC = New Mexico Water Quality Control Commission.

^c X = Applied to data screen.

^d Screening levels derived from NMED guidance (NMED 2017, 602274; NMED 2019, 701849).

^e EPA maximum contaminant levels (<https://www.epa.gov/ground-water-and-drinking-water/national-primary-drinking-water-regulations>).

^f EPA generic screening levels (<http://www.epa.gov/risk/risk-based-screening-table-generic-tables>).

Table 1.7-2
Sources for Standards and Screening Levels for Surface Water at Los Alamos National Laboratory

Standard Type	Standard Source	Los Alamos Canyon near Otowi Bridge	Sandia Right Fork at Power Plant	Sandia below Wetlands	Two Mile Canyon Below TA-59	Ancho at Rio Grande	Frijoles at Rio Grande	Pajarito at Rio Grande	Rio Grande at Frijoles	Rio Grande at Otowi Bridge	Between E252 and Water at Beta	Cañon de Valle below MDA P	Pajarito below S&N Ancho Basin Confluence	Water at Beta
NMAC-NMWQCC^a														
Irrigation Standard	20.6.4.900.C NMAC	— ^b	—	—	—	—	X ^c	—	X	—	—	—	—	—
Livestock Watering Standard	20.6.4.900.F NMAC	X	X	X	X	X	X	X	X	X	X	X	X	X
Wildlife Habitat Standard	20.6.4.900.G NMAC	X	X	X	X	X	X	X	X	X	X	X	X	X
Aquatic Life Standards Acute	20.6.4.900.H NMAC	X	—	—	X	X	—	X	—	—	X ^d	—	X ^d	X ^d
Aquatic Life Standards Acute (hardness based)	20.6.4.900.I NMAC	X ^{d,e}	—	—	—	—	—	—	—	—	—	—	—	—
Aquatic Life Standards Chronic	20.6.4.900.H NMAC	—	X	X	—	—	X	—	X	X	—	X ^d	—	—
Aquatic Life Standards Chronic (hardness based)	None	—	X ^d	—	—	—	—	—	—	—	—	—	—	—
Aquatic Life Human Health Standard	20.6.4.900.H NMAC	X	X	X	—	—	X	X	X	X	X	X	X	X
Human Health-Organism Only criteria apply only for persistent pollutants	20.6.4.900.J NMAC	—	—	—	X	X	—	—	—	—	—	—	—	—
Domestic Water Supply	20.6.4.900.B NMAC	—	—	—	—	—	X	—	X	—	—	—	—	—

Note: Hardness assignments are site- and event-specific.

^a NMAC-NMWQCC = New Mexico Administrative Code–New Mexico Water Quality Control Commission.

^b — = Not applied to data screen.

^c X = Applied to data screen.

^d Hardness-dependent acute and chronic criteria were used for total recoverable aluminum and dissolved cadmium, chromium, copper, lead, manganese, nickel, silver, and zinc.

^e Standard for dissolved chromium(VI) conservatively compared with results for dissolved chromium (<https://www.epa.gov/risk/regional-screening-levels-rsls-generic-tables>).

Table 1.7-3

Analytes, Field Preparation, and Analytical Methods Used by Accredited Contract Laboratories for Samples Collected under the Interim Facility-Wide Groundwater Monitoring Plan

Analytical Suite	Field Preparation	Analytical Method	Analyte(s)
Metals ^{a,b}	Unfiltered	SW-846:7470 series	Mercury
		SW-846:6020 series	Aluminum, selenium
	Filtered	SM:A2340	Hardness
		SW-846:6010 series	Barium, boron, calcium, iron, magnesium, manganese, potassium, silicon dioxide, sodium, strontium, vanadium, zinc
		SW-846:6020 series	Aluminum, antimony, arsenic, beryllium, cadmium, chromium, cobalt, copper, lead, molybdenum, nickel, selenium, silver, thallium, tin, uranium
		SW-846:7470 series	Mercury
VOCs ^c	Unfiltered	SW-846:8260 series	See Appendix B, Table B-4.0-1
SVOCs ^d	Unfiltered	SW-846:8270 series	See Appendix B, Table B-4.0-1
Low-level 1,4-dioxane	Unfiltered	SW-846-8270E-SIM ^e	Dioxane[1,4-]
Low-level nitrosamines	Unfiltered	Proprietary HRGC/HRMS ^f	Nitrosodiethylamine[N-], nitrosodimethylamine[N-], nitroso-di-n-butylamine[N-], nitroso-di-n-propylamine[N-], nitrosopyrrolidine[N-]
PCBs ^g	Unfiltered	SW-846:8082 series	See Appendix B, Table B-4.0-1
HEXP ^h	Unfiltered	SW-846:8330 series	See Appendix B, Table B-4.0-1
HEXMOD ⁱ	Unfiltered	SW-846:8330 series	See Appendix B, Table B-4.0-1
PFAS ^j	Unfiltered	EPA 537.1 Modified	Perfluorohexane sulfonic acid (PFHxS), perfluorooctane sulfate (PFOS), perfluorooctanoic acid (PFOA); For additional compounds see Appendix B, Table B-4.0-1
Dioxins/furans	Unfiltered	SW-846:8290 series	See Appendix B, Table B-4.0-1
Radionuclides	Unfiltered	EPA:900	Gross alpha, gross beta
		EPA:901.1	Cesium-137, cobalt-60, neptunium-237, potassium-40, sodium-22
		EPA:905.0	Strontium-90
		HASL-300:AM-241	Americium-241
		HASL-300:ISOPU	Plutonium-238, plutonium-239/240
		HASL-300:ISOU	Uranium-234, uranium-235/236, uranium-238
		EPA:903.1	Radium-226
		EPA:904	Radium-228
		Generic:radium by calculation	Radium-226+228

Table 1.7-3 (continued)

Analytical Suite	Field Preparation	Analytical Method	Analyte(s)
Tritium	Unfiltered	EPA:906.0	Tritium
Low-level tritium	Unfiltered	Generic: low-level tritium	Tritium
General inorganics	Filtered	EPA:120.1	Specific conductance
		EPA:150.1	Acidity or alkalinity of a solution
		EPA:160.1	Total dissolved solids
		SW-846:9056 series	Bromide, chloride, fluoride, sulfate
		EPA:310.1	Alkalinity-CO ₃ , alkalinity-CO ₃ +HCO ₃
		SW-846:6850 series	Perchlorate
		EPA:350.1	Ammonia as nitrogen
		EPA:353.2	Nitrate-nitrite as nitrogen
		EPA:365.4	Total phosphate as phosphorus
	Unfiltered	EPA:351.2	Total Kjeldahl nitrogen
		SW-846:9060 series	Total organic carbon
		SW-846:9012 series	Cyanide (total)

^a The following metals suite field preparations apply to groundwater samples (i.e., alluvial, intermediate, regional, and springs): filtered metals and unfiltered mercury.

^b The following metals suite field preparations apply to surface-water samples (i.e., base flow): unfiltered metals and filtered metals.

^c VOCs = Volatile organic compounds.

^d SVOCs = Semivolatile organic compounds. Select compounds denoted in Appendix B, Table B-4.0-1, will be analyzed using low-level methods to achieve MDLs below applicable screening levels.

^e SIM = Selected ion monitoring.

^f HRGC/HRMS = High-resolution gas chromatography/high-resolution mass spectrometry.

^g PCBs = Polychlorinated biphenyls.

^h HEXP = Analytical suite for high explosives: SW-846:8330 series.

ⁱ HEXMOD = Analytical suite for high explosives and Royal Demolition Explosive (RDX) degradation products: SW-846:8330 series.

^j PFAS = Per- and polyfluoroalkyl substances. Analyses of the three PFAS compounds (PFHxS, PFOS, and PFOA) listed in the toxic pollutant list in 20.6.2 New Mexico Administrative Code will be coded as WG and included in all regulatory deliverables. All additional PFAS compounds, aside from the three listed toxic pollutants, will be coded as screening level (W) and reported as values in a separate appendix in regulatory deliverables.

Table 1.7-4
Analytes, Field Preparation, and Analytical Methods for
Tracer Samples Collected under the Interim Facility-Wide Groundwater Monitoring Plan

Analytical Suite	Field Preparation	Analytical Method	Analyte(s)
Naphthalene Sulfonate Tracers	Unfiltered	SW-846:8330 MOD	Naphthalene[1-] sulfonic acid
			Naphthalene[2-] sulfonic acid
			Naphthalene[1,5-] disulfonic acid
			Naphthalene[1,6-] disulfonic acid
			Naphthalene[2,6-] disulfonic acid
			Naphthalene[2,7] disulfonic acid
			Naphthalene[1,3,5] trisulfonic acid
			Naphthalene[1,3,6-] trisulfonic acid
Sodium Perrhenate Tracer	Unfiltered	EPA:200.8	Sodium perrhenate (NaReO ₄) (returned as rhenium)
Deuterated Water Tracer	Unfiltered	Generic: deuterium ratio	Deuterium ratio
¹⁵ N/ ¹⁸ O Isotopes in Nitrate	Unfiltered	Generic: nitrogen and oxygen isotope ratios	Nitrogen-15/nitrogen-14 ratio and oxygen-18/oxygen-16 ratio from nitrate

Table 1.8-1
Sampling Schedule for Monitoring Year 2024: October 1, 2023–September 30, 2024

Primary Watershed/ Monitoring Group	Sampling Table	First Quarter	Second Quarter	Third Quarter	Fourth Quarter
		Oct–Dec 2023	Jan–Mar 2024	Apr–Jun 2024	Jul–Sep 2024
Pajarito Watershed					
TA-54	Table 5.4-1	— ^a	A, B (2024) ^b	—	—
General Surveillance	Table 8.3-1	—	S	—	S, A, B (2024)
Mortandad and Sandia Canyons					
Chromium Investigation ^c	Table 3.4-1	M, Q, S, A, B (2024)	M, Q ^d	M, Q, S	M, Q
MDA C	Table 4.4-1	A, B (2024)	—	—	—
General Surveillance	Table 8.3-1	S, A, B (2024), T (2024) ^e	—	S	A, B (2024)
Los Alamos and Pueblo Canyons					
TA-21	Table 2.4-1	—	—	—	A, B (2024)
General Surveillance	Table 8.3-1	S	—	S, A, B (2024), T (2024)	—
Water/Cañon de Valle Watershed ^f					
TA-16 260	Table 6.4-1	Q	Q, S, A, B (2024) ^g	Q	Q, S
General Surveillance	Table 8.3-1	—	A, B (2024)	—	—
Ancho Watershed					
MDA AB	Table 7.4-1	—	—	—	A, B (2024)
General Surveillance	Table 8.3-1	—	S, A, B (2024)	—	S
White Rock Canyon					
General Surveillance	Table 8.3-1	S, A, B (2024), T (2024)	—	S, A, B(2024) ^h	—
Characterization					
All Watersheds	Characterization	Q	Q	Q	Q

Note: Sampling frequencies – M = monthly (12 times/yr); Q = quarterly (4 times/yr); S = semiannually (2 times/yr); A = annually (1 time/yr); B = biennially (1 time/2 yr); T = triennially (1 time/3 yr).

^a — = No samples are scheduled to be collected from this monitoring group during this period.

^b (2024) = Monitoring year in which biennial and triennial samples are to be collected.

^c Some wells in this monitoring group are still undergoing characterization sampling. Refer to appropriate monitoring plan tables in this IFGMP for sample collection guidance.

^d An extended purge will be conducted at R-62 during Quarter 2 (January–March) of MY 2024.

^e R-10 screen 1, R-10 screen 2, R-34.

^f Semiannual sampling events in the Water/Cañon de Valle watershed will be conducted in March and August, when possible, to improve the likelihood that water will be sufficient to collect samples from base-flow, springs, and alluvial well locations.

^g An extended 12-casing volume purge will be conducted at CdV-R-37-2 screen 2.

^h Spring 2 and Lower Sandia Spring sampling will be conducted during Quarter 3.

Table 1.9-1
Frequencies for Locations Assigned to Groundwater-Level Monitoring Only

Assigned Monitoring Group	Location	Rationale for Selection of Location	Source Aquifer	Collection Frequency
Los Alamos/Pueblo Canyons Watershed				
General Surveillance	LAO-4.5c	Well monitors location downcanyon below confluence of Los Alamos/DP Canyon.	Alluvial	C
	PAO-2	Well monitors location in upper Pueblo Canyon.	Alluvial	C
Mortandad Canyon Watershed				
General Surveillance	MCO-2	Well monitors Effluent Canyon above the TA-50 outfall.	Alluvial	C
	MCO-4B	Well monitors upper part of Mortandad Canyon. Data will be used to assess the influence from reductions in discharge from the TA-50 RLWTF ^a outfall.	Alluvial	C
	MCO-6	Well monitors upper part of Mortandad Canyon. Data will be used to assess the influence from reductions in discharge from the TA-50 RLWTF outfall.	Alluvial	C
Chromium Investigation Monitoring Group	MCA-9 MCO-9 MCO-12	Wells meet Discharge Permit 1793 requirement to monitor historically dry wells for verification that land application of wastewater does not result in local saturation.	Alluvial	M
	MCOI-4	Well monitors upper Mortandad and Ten Site Canyons but no longer yields sufficient water for sampling.	Intermediate	C
	R-61 S2 ^b	Water levels should be monitored to assess hydraulic responses from pumping at production wells PM-4 and PM-5 and at other Chromium Investigation monitoring group wells during aquifer testing.	Regional	C
TA-54 Monitoring Group	R-41 S1 ^c	Well located east of MDA G at TA-54. Screen 1 has been dry since well installation (March 2009). Water level should be checked during sampling of R-41 S2.	Intermediate	Q ^d
Pajarito Canyon Watershed				
General Surveillance	PCAO-7b2	Well characterizes potential impacts from TA-18.	Alluvial	C
Water Canyon/Cañon de Valle Watershed				
TA-16 Monitoring Group	CdV-9-1(i) PZ-1 CdV-9-1(i) PZ-2	Intermediate well located north of Cañon de Valle. Completed on January 19, 2015.	Intermediate	C

Notes: Collection frequency: C = continuous; M = monthly (12 times/yr at set time periods); Q = quarterly (4 times/yr). Continuous monitoring is achieved by placing a transducer in a well that is programmed to collect groundwater-level measurements at highly frequent intervals (e.g., every 60 or 120 min daily throughout the year).

^a RWLTF = Radioactive Liquid Waste Treatment Facility.

^b S2 = Screen 2.

^c S1 = Screen 1.

^d Sampling location is historically dry.

Table 1.11-1
Prioritized Sampling Suites by Monitoring Group

Monitoring Group	Watershed	Sampling Order
TA-21	Los Alamos/Pueblo Canyons ^a	1. Tritium or low-level tritium
		2. PFAS ^b
		3. Metals
		4. General inorganics
		5. SVOCs ^c (R-6i, LAOI-3.2, LAOI-3.2a)
Chromium Investigation	Sandia Canyon	1. Metals
		2. General inorganics
		3. PFAS
		4. VOCs ^d
		5. SVOCs
	Mortandad Canyon ^{e,f}	1. Metals
		2. General inorganics
		3. PFAS
		4. SVOCs
		5. Tritium or low-level tritium
MDA C	Mortandad Canyon	6. VOCs
		1. HEXP ^g
		2. VOCs
		3. PFAS
		4. Low-level tritium
		5. Metals
TA-54	Mortandad/Pajarito Canyons ^h	6. General inorganics
		1. VOCs
		2. Metals
		3. SVOCs
		4. PFAS
		5. General inorganics
		6. Radionuclides
		7. PCBs
TA-16 260	Pajarito/Water Canyons ⁱ	7. Dioxins/furans
		1. HEXMOD ^j
		2. PFAS
		3. VOCs
		4. Metals
		5. General inorganics
		6. Low-level tritium

Table 1.11-1 (continued)

Monitoring Group	Watershed	Sampling Order
MDA AB	Ancho Canyon	1. HEXP
		2. PFAS
		3. General inorganics
		4. Metals
		5. VOCs
		6. SVOCs
	Water Canyon	1. General inorganics
		2. PFAS
		3. Metals
		4. VOCs
		5. SVOCs
General Surveillance	Los Alamos/Pueblo Canyons	1. Tritium or low-level tritium
		2. PFAS
		3. Metals
		4. General inorganics
		5. Radionuclides (alluvial wells)
	Sandia Canyon	1. Metals
		2. General inorganics
		3. PFAS
		4. VOCs
		5. SVOCs
	Mortandad Canyon	1. Metals
		2. General inorganics
		3. PFAS
		4. SVOCs
		5. VOCs
		6. Low-level tritium
	Pajarito Canyon	1. HEXP
		2. VOCs
		3. PFAS
		4. Tritium or low-level tritium
		5. Metals
		6. General inorganics
	Water/Ancho Canyons	1. HEXP
		2. PFAS
		3. General inorganics
		4. Metals
		5. VOCs
		6. SVOCs

Table 1.11-1 (continued)

Monitoring Group	Watershed	Sampling Order
General Surveillance	White Rock Canyon	1. Metals
		2. General inorganics
		3. PFAS
		4. VOCs
		5. HEXP
		6. Low-level tritium

Notes: If a listed prioritized analyte is not being sampled, proceed to the next listed prioritized analyte. If all prioritized analytes have been collected and there is sufficient water available for sampling, proceed with sampling until all analytes are collected or there is no longer water available.

^a Prioritized suite for LADP-3: (1) PFAS, (2) metals, and (3) general inorganics.

^b PFAS = Per- and polyfluoroalkyl substances.

^c SVOCs = Semivolatile organic compounds. Low-level 1,4-dioxane should be sampled as part of the prioritized SVOC suite.

^d VOCs = Volatile organic compounds.

^e Prioritized suite for MCOI-5: (1) perchlorate, (2) PFAS, (3) metals, and (4) additional general inorganics.

^f Prioritized suite for MCOI-6: (1) metals, (2) PFAS, (3) SVOCs, (4) general inorganics, and (5) tritium.

^g HEXP = High explosives.

^h Prioritized suite for R-40 screen 1: (1) low-level tritium, (2) VOCs, and (3) PFAS.

ⁱ Prioritized suite for R-26 PZ-2: (1) VOCs, (2) PFAS, (3) HEXMOD, (4) metals, (5) general inorganics, and (6) low-level tritium.

^j HEXMOD = High explosives and Royal Demolition Explosive degradation products.

Table 2.4-1
Interim Monitoring Plan for Technical Area 21 Monitoring Group

Location	Watershed	Monitoring Group	Surface-Water Body or Source Aquifer	Metals	VOCs ^a	SVOCs ^b	Low-Level 1,4-Dioxane	Low-Level Nitrosamines	PFAS ^c	PCBs	HEXP ^d	Dioxins/Furans	Radionuclides	Tritium	Low-Level Tritium	General Inorganics
LADP-3 ^e	Los Alamos	TA-21	Intermediate	A	— ^f	—	—	—	B (2024) ^g	—	—	—	—	—	—	A
LAOI(a)-1.1	Los Alamos	TA-21	Intermediate	A	B (2024)	B (2024)	B (2024)	B (2024)	B (2024)	—	—	—	A	—	B (2024)	A
LAOI-3.2	Los Alamos	TA-21	Intermediate	A	B (2024)	B (2024)	B (2024)	B (2024)	B (2024)	—	—	—	A	A	—	A
LAOI-3.2a	Los Alamos	TA-21	Intermediate	A	B (2024)	B (2024)	B (2024)	B (2024)	B (2024)	—	—	—	A	A	—	A
LAOI-7	Los Alamos	TA-21	Intermediate	A	B (2024)	B (2024)	B (2024)	B (2024)	B (2024)	—	—	—	A	A	—	A
R-6i	Los Alamos	TA-21	Intermediate	A	B (2024)	B (2024)	B (2024)	B (2024)	B (2024)	—	—	—	A	A	—	A
TA-53i	Sandia	TA-21	Intermediate	A	B (2024)	B (2024)	B (2024)	B (2024)	B (2024)	—	—	—	A	—	A	A
R-9i S1 ^h	Los Alamos	TA-21	Intermediate	A	B (2024)	B (2024)	B (2024)	B (2024)	B (2024)	V (2027) ⁱ	V (2027)	—	A	—	A	A
R-5 S2 ^j	Pueblo	TA-21	Intermediate	A	B (2024)	B (2024)	B (2024)	B (2024)	B (2024)	V (2027)	V (2027)	—	A	—	A	A
R-6 ^k	Los Alamos	TA-21	Regional	A	B (2024)	B (2024)	B (2024)	B (2024)	B (2024)	—	—	—	A	—	A	A
R-7 S3 ^l	Los Alamos	TA-21	Regional	A	B (2024)	B (2024)	B (2024)	B (2024)	B (2024)	V (2027)	V (2027)	—	A	—	A	A
R-8 S1	Los Alamos	TA-21	Regional	A	B (2024)	B (2024)	B (2024)	B (2024)	B (2024)	V (2027)	V (2027)	—	A	—	A	A
R-8 S2	Los Alamos	TA-21	Regional	A	B (2024)	B (2024)	B (2024)	B (2024)	B (2024)	V (2027)	V (2027)	—	A	—	A	A
R-64	Los Alamos	TA-21	Regional	A	B (2024)	B (2024)	B (2024)	B (2024)	B (2024)	—	—	—	A	—	A	A
R-66	Los Alamos	TA-21	Regional	A	B (2024)	B (2024)	B (2024)	B (2024)	B (2024)	—	—	—	A	—	A	A
R-9	Los Alamos	TA-21	Regional	A	B (2024)	B (2024)	B (2024)	B (2024)	B (2024)	—	—	—	A	—	A	A

Notes: Sampling suite frequencies: A = annually (1 time/yr); B = biennially (1 time/2 yr); V = quinquennially (1 time/5 yr).

^a VOCs = Volatile organic compounds.

^b SVOCs = Semivolatile organic compounds.

^c PFAS = Per- and polyfluoroalkyl substances.

^d HEXP = High explosives.

^e LADP-3 will be monitored for water levels, and if sufficient recharge raises water level to 2.5 ft above bottom of screen (6433.2 ft above mean sea level), a prioritized suite of PFAS, metals, and general inorganics will be collected.

^f — = This analytical suite is not scheduled to be collected for this type of water at locations assigned to this monitoring group.

^g (2024) = Samples scheduled to be collected during implementation of MY 2024 IFGMP.

^h S1 = Screen 1.

ⁱ (2027) = Samples scheduled to be collected during implementation of MY 2027 IFGMP.

^j S2 = Screen 2.

^k Background monitoring location as specified in the Groundwater Background Investigation Report, Revision 5 (LANL 2016, 601920).

^l S3 = Screen 3.

Table 3.4-1
Interim Monitoring Plan for Chromium Investigation Monitoring Group

Location	Watershed	Monitoring Group	Surface-Water Body or Source Aquifer	Metals	VOCs ^a	SVOCs ^b	Low-Level 1,4-Dioxane	Low-Level Nitrosamines	PFAS	PCBs	HEXP ^c	Dioxins/Furans	Radionuclides	Tritium	Low-Level Tritium	General Inorganics	Naphthalene Sulfonate Tracers	Sodium Perrhenate Tracer	Deuterated Water Tracer
MCOI-5 ^d	Mortandad	Chromium Investigation	Intermediate	Q	— ^e	—	—	—	B (2024) ^f	—	—	—	—	—	—	Q	—	—	—
MCOI-6	Mortandad	Chromium Investigation	Intermediate	Q	S	S	S	S	B (2024)	B (2024)	—	—	A	A	—	Q	—	—	—
SCI-1	Sandia	Chromium Investigation	Intermediate	Q	B (2024)	B (2024)	B (2024)	B (2024)	B (2024)	B (2024)	—	—	A	—	A	Q	—	—	—
SCI-2	Sandia	Chromium Investigation	Intermediate	Q	B (2024)	B (2024)	B (2024)	B (2024)	B (2024)	B (2024)	—	—	A	A	—	Q	—	—	—
CrPZ-1	Mortandad	Chromium Investigation	Regional	M	—	—	—	—	B (2024)	—	—	—	—	—	Q	M	—	—	—
CrPZ-2a	Mortandad	Chromium Investigation	Regional	M	—	—	—	—	B (2024)	—	—	—	—	—	Q	M	—	—	—
CrPZ-3	Mortandad	Chromium Investigation	Regional	M	—	—	—	—	B (2024)	—	—	—	—	—	Q	M	—	—	—
CrPZ-4	Mortandad	Chromium Investigation	Regional	M	—	—	—	—	B (2024)	—	—	—	—	—	Q	M	—	—	—
CrPZ-5	Mortandad	Chromium Investigation	Regional	M	—	—	—	—	B (2024)	—	—	—	—	—	Q	M	—	—	—
R-1	Mortandad	Chromium Investigation	Regional	S	B (2024)	B (2024)	B (2024)	B (2024)	B (2024)	B (2024)	—	—	B (2024)	—	A	S	—	—	—
R-11	Sandia	Chromium Investigation	Regional	M	B (2024)	B (2024)	B (2024)	B (2024)	B (2024)	—	—	—	B (2024)	—	S	M	M	M	M
R-13 ^g	Mortandad	Chromium Investigation	Regional	Q	B (2024)	B (2024)	B (2024)	B (2024)	B (2024)	—	—	—	B (2024)	—	A	Q	—	—	—
R-15	Mortandad	Chromium Investigation	Regional	Q	B (2024)	B (2024)	B (2024)	B (2024)	B (2024)	—	—	—	B (2024)	—	B (2024)	Q	—	—	—
R-28 ^h	Mortandad	Chromium Investigation	Regional	—	—	—	—	—	—	—	—	—	—	—	—	—	—	—	—
R-33 S1 ^{i,g}	Mortandad	Chromium Investigation	Regional	Q	B (2024)	B (2024)	B (2024)	B (2024)	B (2024)	—	—	—	B (2024)	—	A	Q	—	—	—
R-33 S2 ^{j,g}	Mortandad	Chromium Investigation	Regional	Q	B (2024)	B (2024)	B (2024)	B (2024)	B (2024)	—	—	—	B (2024)	—	A	Q	—	—	—
R-35a	Sandia	Chromium Investigation	Regional	M	B (2024)	B (2024)	B (2024)	B (2024)	B (2024)	—	—	—	B (2024)	—	S	M	M	M	M
R-35b	Sandia	Chromium Investigation	Regional	M	B (2024)	B (2024)	B (2024)	B (2024)	B (2024)	—	—	—	B (2024)	—	S	M	M	M	M
R-36	Sandia	Chromium Investigation	Regional	Q	B (2024)	B (2024)	B (2024)	B (2024)	B (2024)	—	—	—	B (2024)	—	S	Q	—	—	—
R-42	Mortandad	Chromium Investigation	Regional	M	B (2024)	B (2024)	B (2024)	B (2024)	B (2024)	—	—	—	B (2024)	—	Q	M	M	M	M
R-43 S1	Sandia	Chromium Investigation	Regional	Q	B (2024)	B (2024)	B (2024)	B (2024)	B (2024)	—	—	—	B (2024)	—	S	Q	—	—	—
R-43 S2	Sandia	Chromium Investigation	Regional	Q	B (2024)	B (2024)	B (2024)	B (2024)	B (2024)	—	—	—	B (2024)	—	S	Q	—	—	—
R-44 S1	Mortandad	Chromium Investigation	Regional	M	B (2024)	B (2024)	B (2024)	B (2024)	B (2024)	—	—	—	B (2024)	—	Q	M	M	M	—
R-44 S2	Mortandad	Chromium Investigation	Regional	M	B (2024)	B (2024)	B (2024)	B (2024)	B (2024)	—	—	—	B (2024)	—	Q	M	M	M	—
R-45 S1	Mortandad	Chromium Investigation	Regional	M	B (2024)	B (2024)	B (2024)	B (2024)	B (2024)	—	—	—	B (2024)	—	Q	M	M	M	M
R-45 S2	Mortandad	Chromium Investigation	Regional	M	B (2024)	B (2024)	B (2024)	B (2024)	B (2024)	—	—	—	B (2024)	—	Q	M	M	M	M
R-50 S1	Mortandad	Chromium Investigation	Regional	M	B (2024)	B (2024)	B (2024)	B (2024)	B (2024)	—	—	—	B (2024)	—	Q	M	M	—	—
R-50 S2 ^g	Mortandad	Chromium Investigation	Regional	M	B (2024)	B (2024)	B (2024)	B (2024)	B (2024)	—	—	—	B (2024)	—	Q	M	M	—	—

Table 3.4-1 (continued)

Location	Watershed	Monitoring Group	Surface-Water Body or Source Aquifer	Metals	VOCs ^a	SVOCs ^b	Low-Level 1,4-Dioxane	Low-Level Nitrosamines	PFAS	PCBs	HEXP ^c	Dioxins/Furans	Radionuclides	Tritium	Low-Level Tritium	General Inorganics	Naphthalene Sulfonate Tracers	Sodium Perrhenate Tracer	Deuterated Water Tracer
R-61 S1	Mortandad	Chromium Investigation	Regional	M	—	—	—	—	B (2024)	—	—	—	—	—	Q	M	—	—	—
R-62 ^k	Mortandad	Chromium Investigation	Regional	Q	B (2024)	B (2024)	B (2024)	B (2024)	B (2024)	—	—	—	B (2024)	—	Q	Q	—	—	—
R-67	Sandia	Chromium Investigation	Regional	Q	B (2024)	B (2024)	B (2024)	B (2024)	B (2024)	—	—	—	B (2024)	—	S	Q	—	—	—
R-70 S1	Mortandad	Chromium Investigation	Regional	M	B (2024)	B (2024)	B (2024)	B (2024)	B (2024)	—	—	—	B (2024)	—	Q	M	M	M	M
R-70 S2	Mortandad	Chromium Investigation	Regional	M	B (2024)	B (2024)	B (2024)	B (2024)	B (2024)	—	—	—	B (2024)	—	Q	M	M	M	M
R-71 S1	Sandia	Chromium Investigation	Regional	M	B (2024)	B (2024)	B (2024)	B (2024)	B (2024)	—	—	—	B (2024)	—	Q	M	—	—	—
R-71 S2	Sandia	Chromium Investigation	Regional	M	B (2024)	B (2024)	B (2024)	B (2024)	B (2024)	—	—	—	B (2024)	—	Q	M	—	—	—
R-72 S1	Mortandad	Chromium Investigation	Regional	M	B (2024)	B (2024)	B (2024)	B (2024)	B (2024)	—	—	—	B (2024)	—	Q	M	—	—	—
R-72 S2	Mortandad	Chromium Investigation	Regional	M	B (2024)	B (2024)	B (2024)	B (2024)	B (2024)	—	—	—	B (2024)	—	Q	M	—	—	—
SIMR-2 ^l	Mortandad	Chromium Investigation	Regional	M	B (2024)	B (2024)	B (2024)	B (2024)	B (2024)	—	—	—	B (2024)	—	S	M	M	—	—

Notes: Sampling suite frequencies: M = monthly (12 times/yr); Q = quarterly (4 times/yr); S = semiannually (2 times/yr); A = annually (1 time/yr); B = biennially (1 time/2 yr).

^a VOCs = Volatile organic compounds.

^b SVOCs = Semivolatile organic compounds.

^c HEXP = High explosives.

^d MCOI-5 will be monitored for water levels and if sufficient recharge occurs allowing water level to rise to 3.5 ft above the bottom of the screen (6124.2 ft above mean sea level), a prioritized suite consisting of perchlorate, PFAS, metals, and additional general inorganics will be collected.

^e — = This analytical suite is not scheduled to be collected for this type of water at locations assigned to this monitoring group.

^f (2024) = Samples scheduled to be collected during implementation of MY 2024 IFGMP.

^g Background monitoring location as specified in the Groundwater Background Investigation Report, Revision 5 (LANL 2016, 601920).

^h Water levels will continue to be monitored as part of the IFGMP.

ⁱ S1 = Screen 1.

^j S2 = Screen 2.

^k Conduct an extended purge at R-62 during the second quarter (January–March) of MY 2024. Collect time-series samples coded as "W" and "Test" for metals and general inorganics at the following purge volumes: 6 casing volumes (CVs), 9 CVs, 12 CVs, 15 CVs, 18 CVs and 21 CVs. Regular IFGMP samples are to be collected after a minimum of 3 CVs have been purged and stable field parameters are achieved.

^l Orange shading indicates sampling location is on Pueblo de San Ildefonso land.

Table 4.4-1
Interim Monitoring Plan for Material Disposal Area C Monitoring Group

Location	Watershed	Monitoring Group	Surface-Water Body or Source Aquifer	Metals	VOCs	SVOCs ^a	Low-Level 1,4-Dioxane	Low-Level Nitrosamines	PFAS	PCBs	HEXP ^b	Dioxins/Furans	Radionuclides	Tritium	Low-Level Tritium	General Inorganics
R-14 S1 ^{c,d}	Mortandad	MDA C	Regional	A	A	B (2024) ^e	B (2024)	B (2024)	B (2024)	B (2024)	A	— ^f	B (2024)	—	A	A
R-46 ^c	Mortandad	MDA C	Regional	A	A	B (2024)	B (2024)	B (2024)	B (2024)	B (2024)	A	—	B (2024)	—	A	A
R-60 ^c	Mortandad	MDA C	Regional	A	A	B (2024)	B (2024)	B (2024)	B (2024)	B (2024)	A	—	A	—	A	A

Notes: Sampling suite frequencies: A = annually (1 time/yr); B = biennially (1 time/2 yr).
^a SVOCs = Semivolatile organic compounds.
^b HEXP = High explosives.
^c Background monitoring location as specified in the Groundwater Background Investigation Report, Revision 5 (LANL 2016, 601920).
^d S1 = Screen 1.
^e (2024) = Samples scheduled to be collected during implementation of MY 2024 IFGMP.
^f — = This analytical suite is not scheduled to be collected for this type of water at locations assigned to this monitoring group.

Table 5.4-1
Interim Monitoring Plan for Technical Area 54 Monitoring Group

Location	Watershed	Monitoring Group	Surface-Water Body or Source Aquifer	Metals	VOCs	SVOCs ^a	Low-Level 1,4-Dioxane	Low-Level Nitrosamines	PFAS	PCBs	HEXP ^b	Dioxins/Furans	Radionuclides	Tritium	Low-Level Tritium	General Inorganics
R-23i S1 ^c	Pajarito	TA-54	Intermediate	A	A	A	A	A	B (2024) ^d	V (2025) ^e	V (2025)	— ^f	A	—	A	A
R-23i S2 ^g	Pajarito	TA-54	Intermediate	A	A	A	A	A	B (2024)	V (2025)	V (2025)	—	A	—	A	A
R-23i S3 ^h	Pajarito	TA-54	Intermediate	A	A	A	A	A	B (2024)	V (2025)	V (2025)	—	A	—	A	A
R-37 S1	Mortandad	TA-54	Intermediate	A	A	A	A	A	B (2024)	V (2025)	V (2025)	—	A	—	A	A
R-40 Si	Pajarito	TA-54	Intermediate	A	—	—	—	—	B (2024)	—	—	—	—	—	A	A
R-40 S1	Pajarito	TA-54	Intermediate	A	A	—	—	—	B (2024)	—	—	—	—	—	A	A
R-55i	Mortandad	TA-54	Intermediate	—	—	—	—	—	B (2024)	—	—	—	—	—	A	—
R-20 S1	Pajarito	TA-54	Regional	A	A	A	A	A	B (2024)	V (2025)	V (2025)	—	A	—	A	A
R-20 S2	Pajarito	TA-54	Regional	A	A	A	A	A	B (2024)	V (2025)	V (2025)	—	A	—	A	A
R-21 ⁱ	Mortandad	TA-54	Regional	A	A	A	A	A	B (2024)	V (2025)	V (2025)	—	A	—	A	A
R-23	Pajarito	TA-54	Regional	A	A	A	A	A	B (2024)	V (2025)	V (2025)	—	A	—	A	A

Table 5.4-1 (continued)

Location	Watershed	Monitoring Group	Surface-Water Body or Source Aquifer	Metals	VOCs	SVOCs ^a	Low-Level 1,4-Dioxane	Low-Level Nitrosamines	PFAS	PCBs	HEXP ^b	Dioxins/Furans	Radionuclides	Tritium	Low-Level Tritium	General Inorganics
R-32 S1	Pajarito	TA-54	Regional	A	A	A	A	A	B (2024)	V (2025)	V (2025)	—	A	—	A	A
R-37 S2 ⁱ	Mortandad	TA-54	Regional	A	A	A	A	A	B (2024)	V (2025)	V (2025)	—	A	—	A	A
R-38 ⁱ	Mortandad	TA-54	Regional	A	A	A	A	A	B (2024)	V (2025)	V (2025)	—	A	—	A	A
R-39 ⁱ	Pajarito	TA-54	Regional	A	A	A	A	A	B (2024)	V (2025)	V (2025)	—	A	—	A	A
R-40 S2 ⁱ	Pajarito	TA-54	Regional	A	A	A	A	A	B (2024)	V (2025)	V (2025)	—	A	—	A	A
R-41 S2	Pajarito	TA-54	Regional	A	A	A	A	A	B (2024)	V (2025)	V (2025)	—	A	—	A	A
R-49 S1 ⁱ	Pajarito	TA-54	Regional	A	A	A	A	A	B (2024)	V (2025)	V (2025)	—	A	—	A	A
R-49 S2 ⁱ	Pajarito	TA-54	Regional	A	A	A	A	A	B (2024)	V (2025)	V (2025)	—	A	—	A	A
R-51 S1 ⁱ	Pajarito	TA-54	Regional	A	A	A	A	A	B (2024)	V (2025)	V (2025)	—	A	—	A	A
R-51 S2 ⁱ	Pajarito	TA-54	Regional	A	A	A	A	A	B (2024)	V (2025)	V (2025)	—	A	—	A	A
R-52 S1 ⁱ	Pajarito	TA-54	Regional	A	A	A	A	A	B (2024)	V (2025)	V (2025)	—	A	—	A	A
R-52 S2 ⁱ	Pajarito	TA-54	Regional	A	A	A	A	A	B (2024)	V (2025)	V (2025)	—	A	—	A	A
R-53 S1 ⁱ	Pajarito	TA-54	Regional	A	A	A	A	A	B (2024)	V (2025)	V (2025)	—	A	—	A	A
R-53 S2 ⁱ	Pajarito	TA-54	Regional	A	A	A	A	A	B (2024)	V (2025)	V (2025)	—	A	—	A	A
R-54 S1	Pajarito	TA-54	Regional	—	—	—	—	—	B (2024)	—	—	—	—	—	A	—
R-54 S2 ⁱ	Pajarito	TA-54	Regional	A	A	A	A	A	B (2024)	V (2025)	V (2025)	—	A	—	A	A
R-55 S1	Mortandad	TA-54	Regional	A	A	A	A	A	B (2024)	V (2025)	V (2025)	—	A	—	A	A
R-55 S2	Mortandad	TA-54	Regional	A	A	A	A	A	B (2024)	V (2025)	V (2025)	—	A	—	A	A
R-56 S1 ⁱ	Pajarito	TA-54	Regional	A	A	A	A	A	B (2024)	V (2025)	V (2025)	—	A	—	A	A
R-56 S2 ⁱ	Pajarito	TA-54	Regional	A	A	A	A	A	B (2024)	V (2025)	V (2025)	—	A	—	A	A
R-57 S1 ^{i,j}	Pajarito	TA-54	Regional	A	A	A	A	A	B (2024)	A	V (2025)	A	A	—	A	A
R-57 S2 ^{i,j}	Pajarito	TA-54	Regional	A	A	A	A	A	B (2024)	A	V (2025)	A	A	—	A	A

Notes: Sampling suite frequencies: A = annually (1 time/yr); B = biennially (1 time/2 yr); V = quinquennially (1 time/5 yr).

^a SVOCs = Semivolatile organic compounds.

^b HEXP = High explosives.

^c S1 = Screen 1.

^d (2024) = Samples scheduled to be collected during implementation of MY 2024 IFGMP.

^e (2025) = Samples scheduled to be collected during implementation of MY 2025 IFGMP.

^f — = This analytical suite is not scheduled to be collected for this type of water at locations assigned to this monitoring group.

^g S2 = Screen 2.

^h S3 = Screen 3.

ⁱ Background monitoring location as specified in the Groundwater Background Investigation Report, Revision 5 (LANL 2016, 601920).

^j The IFGMP sampling and analysis specified for R-57 S1 and R-57 S2 for VOCs, SVOCs, and PCBs also satisfies the TA-54 Area G PCB compliance monitoring requirements.

Table 6.4-1
Interim Monitoring Plan for Technical Area 16 260 Monitoring Group

Location	Watershed	Monitoring Group	Surface-Water Body or Source Aquifer	Metals	VOCs	SVOCs ^a	Low-Level 1,4-Dioxane	Low-Level Nitrosamines	PFAS	PCBs	HEXMOD ^b	Dioxins/Furans	Radionuclides	Tritium	Low-Level Tritium	General Inorganics	Naphthalene Sulfonate Tracers	¹⁵ N/ ¹⁸ O Isotopes in Nitrate
Cañon de Valle below MDA P ^c	Water	TA-16 260	Base flow	S	S	B (2024) ^d	B (2024)	B (2024)	B (2024)	V (2025) ^e	S	V (2025)	B (2024)	— ^f	B (2024)	S	—	—
Between E252 and Water at Beta	Water	TA-16 260	Base flow	S	S	B (2024)	B (2024)	B (2024)	B (2024)	V (2025)	S	V (2025)	B (2024)	—	B (2024)	S	—	—
Water at Beta	Water	TA-16 260	Base flow	S	S	B (2024)	B (2024)	B (2024)	B (2024)	V (2025)	S	V (2025)	B (2024)	—	B (2024)	S	—	—
Pajarito below S&N Anchor E Basin Confluence	Pajarito	TA-16 260	Base flow	S	S	B (2024)	B (2024)	B (2024)	B (2024)	V (2025)	S	V (2025)	B (2024)	—	B (2024)	S	—	—
Bulldog Spring	Pajarito	TA-16 260	Spring	S	S	B (2024)	B (2024)	B (2024)	B (2024)	V (2025)	S	V (2025)	B (2024)	—	B (2024)	S	—	A
SWSC Spring	Water	TA-16 260	Spring	S	S	B (2024)	B (2024)	B (2024)	B (2024)	V (2025)	S	V (2025)	B (2024)	—	B (2024)	S	—	A
Burning Ground Spring	Water	TA-16 260	Spring	S	S	B (2024)	B (2024)	B (2024)	B (2024)	V (2025)	S	V (2025)	B (2024)	—	A	S	—	A
Martin Spring	Water	TA-16 260	Spring	S	S	B (2024)	B (2024)	B (2024)	B (2024)	V (2025)	S	V (2025)	B (2024)	—	A	S	—	A
16-61439 (alias: permeable reactive barrier [PRB] alluvial seep)	Water	TA-16 260	Spring	S	S	B (2024)	B (2024)	B (2024)	B (2024)	V (2025)	S	V (2025)	B (2024)	—	B (2024)	S	—	—
FLC-16-25280	Water	TA-16 260	Alluvial	S	S	B (2024)	B (2024)	B (2024)	B (2024)	V (2025)	S	V (2025)	B (2024)	—	B (2024)	S	—	—
CdV-16-02656	Water	TA-16 260	Alluvial	S	S	B (2024)	B (2024)	B (2024)	B (2024)	V (2025)	S	V (2025)	B (2024)	—	B (2024)	S	—	—
CdV-16-02657r	Water	TA-16 260	Alluvial	S	S	B (2024)	B (2024)	B (2024)	B (2024)	V (2025)	S	V (2025)	B (2024)	—	B (2024)	S	—	—
CdV-16-02659	Water	TA-16 260	Alluvial	S	S	B (2024)	B (2024)	B (2024)	B (2024)	V (2025)	S	V (2025)	B (2024)	—	B (2024)	S	—	—
CdV-16-611923	Water	TA-16 260	Alluvial	S	S	B (2024)	B (2024)	B (2024)	B (2024)	V (2025)	S	V (2025)	B (2024)	—	B (2024)	S	—	—
MSC-16-06293	Water	TA-16 260	Alluvial	S	S	B (2024)	B (2024)	B (2024)	B (2024)	V (2025)	S	V (2025)	B (2024)	—	B (2024)	S	—	—
MSC-16-06294	Water	TA-16 260	Alluvial	S	S	B (2024)	B (2024)	B (2024)	B (2024)	V (2025)	S	V (2025)	B (2024)	—	B (2024)	S	—	—
CdV-16-611937	Water	TA-16 260	Alluvial	S	S	B (2024)	B (2024)	B (2024)	B (2024)	V (2025)	S	V (2025)	B (2024)	—	B (2024)	S	—	—
16-26644	Water	TA-16 260	Intermediate	S	S	B (2024)	B (2024)	B (2024)	B (2024)	—	Q	—	B (2024)	—	A	S	—	A
CdV-9-1(i) S1 ⁹	Water	TA-16 260	Intermediate	S	S	B (2024)	B (2024)	B (2024)	B (2024)	V (2025)	Q	—	B (2024)	—	A	S	Q	A
CdV-16-1(i)	Water	TA-16 260	Intermediate	S	S	B (2024)	B (2024)	B (2024)	B (2024)	—	Q	—	B (2024)	—	A	S	Q	A
CdV-16-2(i)r	Water	TA-16 260	Intermediate	S	S	B (2024)	B (2024)	B (2024)	B (2024)	—	Q	—	B (2024)	—	A	S	Q	A
CdV-16-4ip S1	Water	TA-16 260	Intermediate	S	S	B (2024)	B (2024)	B (2024)	B (2024)	V (2025)	Q	—	B (2024)	—	A	S	Q	A
CdV-37-1(i) ^h	Water	TA-16 260	Intermediate	S	S	B (2024)	B (2024)	B (2024)	B (2024)	—	S	—	B (2024)	—	A	S	—	—
R-25b	Water	TA-16 260	Intermediate	S	S	B (2024)	B (2024)	B (2024)	B (2024)	—	S	—	B (2024)	—	A	S	S	—
R-26 PZ-2	Water	TA-16 260	Intermediate	S	S	B (2024)	B (2024)	B (2024)	B (2024)	—	S	—	B (2024)	—	A	S	—	—
R-26 S1 ^h	Water	TA-16 260	Intermediate	S	S	B (2024)	B (2024)	B (2024)	B (2024)	—	S	—	B (2024)	—	A	S	—	—
R-47i ^h	Water	TA-16 260	Intermediate	S	S	B (2024)	B (2024)	B (2024)	B (2024)	—	Q	—	B (2024)	—	A	S	Q	A
R-63i	Water	TA-16 260	Intermediate	A	A	—	—	—	B (2024)	—	A	—	B (2024)	—	A	A	A	A

Table 6.4-1 (continued)

Location	Watershed	Monitoring Group	Surface-Water Body or Source Aquifer	Metals	VOCs	SVOCs ^a	Low-Level 1,4-Dioxane	Low-Level Nitrosamines	PFAS	PCBs	HEXMOD ^b	Dioxins/Furans	Radionuclides	Tritium	Low-Level Tritium	General Inorganics	Naphthalene Sulfonate Tracers	15N/18O Isotopes in Nitrate
16-612309 (alias: surge bed monitoring well)	Water	TA-16 260	Intermediate	S	S	S	S	S	B (2024)	—	S	—	—	—	—	S	—	—
R-47 ^h	Water	TA-16 260	Regional	S	S	B (2024)	B (2024)	B (2024)	B (2024)	V (2025)	Q	—	B (2024)	—	A	S	Q	A
CdV-R-15-3 S4 ⁱ	Water	TA-16 260	Regional	S	S	B (2024)	B (2024)	B (2024)	B (2024)	—	S	—	B (2024)	—	A	S	—	—
CdV-R-37-2 S2 ^{j,k}	Water	TA-16 260	Regional	A	—	—	—	—	B (2024)	—	A	—	—	—	A	A	—	—
R-18	Pajarito	TA-16 260	Regional	S	S	B (2024)	B (2024)	B (2024)	B (2024)	—	Q	—	B (2024)	—	A	S	Q	A
R-48 ^h	Water	TA-16 260	Regional	S	S	B (2024)	B (2024)	B (2024)	B (2024)	—	Q	—	B (2024)	—	A	S	Q	A
R-58	Water	TA-16 260	Regional	S	S	B (2024)	B (2024)	B (2024)	B (2024)	V (2025)	Q	—	B (2024)	—	A	S	Q	A
R-63	Water	TA-16 260	Regional	S	S	B (2024)	B (2024)	B (2024)	B (2024)	—	Q	—	B (2024)	—	A	S	Q	—
R-68	Water	TA-16 260	Regional	S	S	B (2024)	B (2024)	B (2024)	B (2024)	—	Q	—	B (2024)	—	A	S	Q	A
R-69 S1	Water	TA-16 260	Regional	S	S	B (2024)	B (2024)	B (2024)	B (2024)	—	Q	—	B (2024)	—	S	S	Q	Q
R-69 S2	Water	TA-16 260	Regional	S	S	B (2024)	B (2024)	B (2024)	B (2024)	—	Q	—	B (2024)	—	S	S	Q	Q

Notes: Sampling suite frequencies: Q = quarterly (4 times/yr); S = semiannually (2 times/yr); A = annually (1 time/yr); B = biennially (1 time/2 yr); V = quinquennially (1 time/5 yr).

^a SVOCs = Semivolatile organic compounds.

^b HEXMOD = High explosives and RDX degradation products.

^c Blue shading indicates a long-term monitoring location per Appendix A of the “Remedy Completion Report for Corrective Measures Implementation at Consolidated Unit 16-021 (c)-99” (LANL 2017, 602597).

^d (2024) = Samples scheduled to be collected during implementation of MY 2024 IFGMP.

^e (2025) = Samples scheduled to be collected during implementation of MY 2025 IFGMP.

^f — = This analytical suite is not scheduled to be collected for this type of water at locations assigned to this monitoring group.

^g S1 = Screen 1.

^h Background monitoring location as specified in the Groundwater Background Investigation Report, Revision 5 (LANL 2016, 601920).

ⁱ S4 = Screen 4

^j S2 = Screen 2.

^k CdV-R-37-2 S2 will be sampled following an extended 12-casing volume purge regardless of stability. This well will be sampled in accordance with Appendix E recommendations that samples are coded as "W" and "Test" for all analytes except for low-level tritium.

Table 7.4-1
Interim Monitoring Plan for Material Disposal Area AB Monitoring Group

Location	Watershed	Monitoring Group	Surface-Water Body or Source Aquifer	Metals	VOCs	SVOCs ^a	Low-Level 1,4-Dioxane	Low-Level Nitrosamines	PFAS	PCBs	HEXMOD ^b	Dioxins/Furans	Radionuclides	Tritium	Low-Level Tritium	General Inorganics
R-27 ⁱ ^c	Water	MDA AB	Intermediate	A	A	B (2024) ^d	B (2024)	B (2024)	B (2024)	— ^e	B (2024)	—	A	—	A	A
R-27 ^c	Water	MDA AB	Regional	A	A	B (2024)	B (2024)	B (2024)	B (2024)	—	B (2024)	—	A	—	A	A
R-29	Ancho	MDA AB	Regional	A	A	B (2024)	B (2024)	B (2024)	B (2024)	—	A	—	A	—	A	A
R-30 ^c	Ancho	MDA AB	Regional	A	A	B (2024)	B (2024)	B (2024)	B (2024)	—	A	—	A	—	A	A

Notes: Sampling suite frequencies: A = annually (1 time/yr); B = biennially (1 time/2 yr).
^a SVOCs = Semivolatile organic compounds.
^b HEXMOD = High explosives and RDX degradation products.
^c Background monitoring location as specified in the Groundwater Background Investigation Report, Revision 5 (LANL 2016, 601920).
^d (2024) = Samples scheduled to be collected during implementation of MY 2024 IFGMP.
^e — = This analytical suite is not scheduled to be collected for this type of water at locations assigned to this monitoring group.

Table 8.3-1
Interim Monitoring Plan for General Surveillance Monitoring Group

Location	Watershed	Monitoring Group	Surface-Water Body or Source Aquifer	Metals	VOCs	SVOCs ^a	Low-Level 1,4-Dioxane	Low-Level Nitrosamines	PFAS	PCBs	HEXP ^b	Dioxins/Furans	Radionuclides	Tritium	Low-Level Tritium	General Inorganics
LA Canyon near Otowi Bridge ^c	Los Alamos	General Surveillance	Base flow	S	S	S	S	S	B (2024) ^d	V (2025) ^e	T (2024)	V (2025)	S	— ^f	S	S
DP Spring	Los Alamos	General Surveillance	Spring	A	B (2024)	B (2024)	B (2024)	B (2024)	B (2024)	—	A	—	A	—	A	A
Los Alamos Spring	Los Alamos	General Surveillance	Spring	A	B (2024)	T (2024)	T (2024)	T (2024)	B (2024)	T (2024)	T (2024)	V (2025)	A	—	A	A
Vine Tree Spring	Los Alamos	General Surveillance	Spring	A	B (2024)	T (2024)	T (2024)	T (2024)	B (2024)	T (2024)	T (2024)	V (2025)	A	—	A	A
LAO-1.6g	Los Alamos	General Surveillance	Alluvial	A	B (2024)	B (2024)	B (2024)	B (2024)	B (2024)	—	A	—	A	—	A	A
LAO-3a	Los Alamos	General Surveillance	Alluvial	A	B (2024)	B (2024)	B (2024)	B (2024)	B (2024)	V (2025)	—	V (2025)	A	—	—	A

Table 8.3-1 (continued)

Location	Watershed	Monitoring Group	Surface-Water Body or Source Aquifer	Metals	VOCs	SVOCs ^a	Low-Level 1,4-Dioxane	Low-Level Nitrosamines	PFAS	PCBs	HEXP ^b	Dioxins/Furans	Radionuclides	Tritium	Low-Level Tritium	General Inorganics
LAUZ-1	Los Alamos	General Surveillance	Alluvial	A	B (2024)	B (2024)	B (2024)	B (2024)	A	—	A	—	A	—	A	A
LLAO-1b	Los Alamos	General Surveillance	Alluvial	A	B (2024)	T (2024)	T (2024)	T (2024)	B (2024)	T (2024)	T (2024)	V (2025)	A	—	—	A
LLAO-4	Los Alamos	General Surveillance	Alluvial	A	B (2024)	T (2024)	T (2024)	T (2024)	B (2024)	T (2024)	T (2024)	V (2025)	A	—	—	A
PAO-5n	Pueblo	General Surveillance	Alluvial	A	B (2024)	B (2024)	B (2024)	B (2024)	A	V (2025)	—	V (2025)	A	—	—	A
POI-4	Pueblo	General Surveillance	Intermediate	A	B (2024)	B (2024)	B (2024)	B (2024)	A	—	—	—	A	—	B (2024)	A
R-3i	Pueblo	General Surveillance	Intermediate	A	B (2024)	B (2024)	B (2024)	B (2024)	A	—	—	—	A	—	B (2024)	A
TW-2Ar	Pueblo	General Surveillance	Intermediate	A	B (2024)	B (2024)	B (2024)	B (2024)	B (2024)	—	—	—	A	B (2024)	—	A
R-2 ^g	Pueblo	General Surveillance	Regional	A	B (2024)	B (2024)	B (2024)	B (2024)	B (2024)	—	—	—	A	—	A	A
R-24	Pueblo	General Surveillance	Regional	A	B (2024)	B (2024)	B (2024)	B (2024)	B (2024)	—	—	—	A	—	B (2024)	A
R-3	Pueblo	General Surveillance	Regional	A	B (2024)	B (2024)	B (2024)	B (2024)	B (2024)	—	—	—	A	—	B (2024)	A
R-4	Pueblo	General Surveillance	Regional	A	B (2024)	B (2024)	B (2024)	B (2024)	B (2024)	—	—	—	A	—	B (2024)	A
Sandia Right Fork at Pwr Plant	Sandia	General Surveillance	Base flow	A	B (2024)	B (2024)	B (2024)	B (2024)	A	A	V (2025)	V (2025)	A	—	—	A
Sandia below Wetlands	Sandia	General Surveillance	Base flow	A	B (2024)	B (2024)	B (2024)	B (2024)	A	A	V (2025)	V (2025)	A	—	—	A
R-12 S1 ^h	Sandia	General Surveillance	Intermediate	—	—	—	—	—	B (2024)	—	—	—	—	—	B (2025)	—
R-12 S2 ⁱ	Sandia	General Surveillance	Intermediate	A	B (2024)	B (2024)	B (2024)	B (2024)	B (2024)	—	—	—	A	—	A	A
R-10 S1	Sandia	General Surveillance	Regional	A	B (2024)	B (2024)	B (2024)	B (2024)	B (2024)	T (2024)	T (2024)	—	A	—	A	A
R-10 S2	Sandia	General Surveillance	Regional	A	B (2024)	B (2024)	B (2024)	B (2024)	B (2024)	T (2024)	T (2024)	—	A	—	A	A
R-10a	Sandia	General Surveillance	Regional	S	S	B (2024)	B (2024)	B (2024)	B (2024)	T (2024)	T (2024)	—	S	—	S	S
CDBO-6	Mortandad	General Surveillance	Alluvial	A	B (2024)	B (2024)	B (2024)	B (2024)	B (2024)	V (2025)	—	V (2025)	A	—	—	A
MCO-5	Mortandad	General Surveillance	Alluvial	A	B (2024)	B (2024)	B (2024)	B (2024)	B (2024)	V (2025)	—	V (2025)	A	—	A	A
MCO-7	Mortandad	General Surveillance	Alluvial	A	B (2024)	B (2024)	B (2024)	B (2024)	A	A	—	V (2025)	A	—	A	A
R-16 S2	Mortandad	General Surveillance	Regional	A	B (2024)	B (2024)	B (2024)	B (2024)	B (2024)	—	—	—	A	—	A	A
R-16 S4 ^j	Mortandad	General Surveillance	Regional	A	B (2024)	B (2024)	B (2024)	B (2024)	B (2024)	—	—	—	A	—	A	A
R-16r ^g	Mortandad	General Surveillance	Regional	A	B (2024)	B (2024)	B (2024)	B (2024)	B (2024)	—	—	—	A	—	A	A
R-34	Mortandad	General Surveillance	Regional	A	B (2024)	B (2024)	B (2024)	B (2024)	B (2024)	T (2024)	T (2024)	—	A	—	A	A
Two Mile Canyon Below TA-59	Pajarito	General Surveillance	Base flow	A	B (2024)	B (2024)	B (2024)	B (2024)	B (2024)	V (2025)	A	V (2025)	A	—	—	A
Homestead Spring	Pajarito	General Surveillance	Spring	A	B (2024)	B (2024)	B (2024)	B (2024)	B (2024)	—	A	—	A	—	A	A
Starmer Spring	Pajarito	General Surveillance	Spring	A	B (2024)	B (2024)	B (2024)	B (2024)	B (2024)	—	A	—	A	—	A	A
18-MW-18	Pajarito	General Surveillance	Alluvial	A	B (2025)	B (2025)	B (2025)	B (2025)	B (2024)	V (2025)	V (2025)	V (2025)	A	—	B (2025)	A
PCAO-8	Pajarito	General Surveillance	Alluvial	A	B (2025)	B (2025)	B (2025)	B (2025)	B (2024)	V (2025)	V (2025)	V (2025)	A	—	—	A
03-B-13	Pajarito	General Surveillance	Intermediate	A	B (2025)	A	A	A	B (2024)	—	V (2025)	—	A	B (2025)	—	A
PCI-2 ^g	Pajarito	General Surveillance	Intermediate	A	B (2024)	A	A	A	B (2024)	—	A	—	A	—	A	A
R-19 S2	Pajarito	General Surveillance	Intermediate	A	A	A	A	A	B (2024)	A	S	—	A	—	A	A

Table 8.3-1 (continued)

Location	Watershed	Monitoring Group	Surface-Water Body or Source Aquifer	Metals	VOCs	SVOCs ^a	Low-Level 1,4-Dioxane	Low-Level Nitrosamines	PFAS	PCBs	HEXP ^b	Dioxins/Furans	Radionuclides	Tritium	Low-Level Tritium	General Inorganics
R-17 S1 ^g	Pajarito	General Surveillance	Regional	A	B (2024)	B (2024)	B (2024)	B (2024)	B (2024)	—	S	—	A	—	A	A
R-17 S2 ^g	Pajarito	General Surveillance	Regional	A	B (2024)	B (2024)	B (2024)	B (2024)	B (2024)	—	S	—	A	—	A	A
R-19 S3 ^k	Pajarito	General Surveillance	Regional	A	A	A	A	A	B (2024)	A	S	—	A	—	A	A
WCO-1r	Water	General Surveillance	Alluvial	A	B (2024)	B (2024)	B (2024)	B (2024)	B (2024)	V (2025)	A	V (2025)	A	—	A	A
R-31 S3	Ancho	General Surveillance	Regional	S	A	A	A	A	B (2024)	A	S	—	A	—	A	S
R-31 S4	Ancho	General Surveillance	Regional	S	A	A	A	A	B (2024)	A	S	—	A	—	A	S
Ancho at Rio Grande	White Rock Canyon	General Surveillance	Base flow	A	B (2025)	B (2025)	B (2025)	B (2025)	B (2024)	B (2025)	B (2025)	B (2025)	B (2025)	—	—	A
Frijoles at Rio Grande	White Rock Canyon	General Surveillance	Base flow	A	B (2025)	B (2025)	B (2025)	B (2025)	B (2024)	B (2025)	B (2025)	B (2025)	B (2025)	—	—	A
Mortandad at Rio Grande	White Rock Canyon	General Surveillance	Base flow	A	B (2024)	B (2024)	B (2024)	B (2024)	B (2024)	B (2024)	B (2024)	B (2024)	B (2024)	—	—	A
Pajarito at Rio Grande	White Rock Canyon	General Surveillance	Base flow	A	B (2025)	B (2025)	B (2025)	B (2025)	B (2024)	B (2025)	B (2025)	B (2025)	B (2025)	—	—	A
Rio Grande at Frijoles	White Rock Canyon	General Surveillance	Base flow	A	B (2025)	B (2025)	B (2025)	B (2025)	B (2024)	B (2025)	B (2025)	B (2025)	B (2025)	—	—	A
Rio Grande at Otowi Bridge	White Rock Canyon	General Surveillance	Base flow	S	A	B (2024)	B (2024)	B (2024)	B (2024)	A	—	A	A	—	A	S
Ancho Spring ^g	White Rock Canyon	General Surveillance	Spring	A	A	B (2024)	B (2024)	B (2024)	B (2024)	—	A	—	A	—	A	A
Upper La Mesita Spring	White Rock Canyon	General Surveillance	Spring	A	A	B (2024)	B (2024)	B (2024)	B (2024)	T (2024)	T (2024)	—	A	—	A	A
Sacred Spring	White Rock Canyon	General Surveillance	Spring	A	A	B (2024)	B (2024)	B (2024)	B (2024)	T (2024)	T (2024)	—	A	—	A	A
Lower Sandia Spring	White Rock Canyon	General Surveillance	Spring	A	A	B (2024)	B (2024)	B (2024)	B (2024)	B (2024)	B (2024)	—	A	—	A	A
Spring 1	White Rock Canyon	General Surveillance	Spring	A	A	B (2024)	B (2024)	B (2024)	B (2024)	A	A	—	A	—	A	A
Spring 2	White Rock Canyon	General Surveillance	Spring	A	A	B (2024)	B (2024)	B (2024)	B (2024)	B (2024)	B (2024)	—	A	—	A	A
Spring 3 ^l	White Rock Canyon	General Surveillance	Spring	A	A	B (2025)	B (2025)	B (2025)	B (2024)	B (2025)	A	B (2025)	A	—	B (2025)	A
Spring 3A	White Rock Canyon	General Surveillance	Spring	A	A	B (2025)	B (2025)	B (2025)	B (2024)	—	A	—	A	—	A	A
Spring 3AA ^g	White Rock Canyon	General Surveillance	Spring	A	A	B (2025)	B (2025)	B (2025)	B (2024)	—	A	—	A	—	A	A
Spring 4 ^l	White Rock Canyon	General Surveillance	Spring	A	A	B (2025)	B (2025)	B (2025)	B (2024)	A	A	A	A	—	B (2025)	A
Spring 4A	White Rock Canyon	General Surveillance	Spring	A	A	B (2025)	B (2025)	B (2025)	B (2024)	—	A	—	A	—	A	A
Spring 4AA	White Rock Canyon	General Surveillance	Spring	A	A	B (2025)	B (2025)	B (2025)	B (2024)	—	A	—	A	—	A	A
Spring 4B	White Rock Canyon	General Surveillance	Spring	A	A	B (2025)	B (2025)	B (2025)	B (2024)	—	A	—	A	—	B (2025)	A
Spring 5	White Rock Canyon	General Surveillance	Spring	A	A	B (2025)	B (2025)	B (2025)	B (2024)	—	A	—	A	—	A	A
Spring 5B	White Rock Canyon	General Surveillance	Spring	A	A	B (2025)	B (2025)	B (2025)	B (2024)	—	A	—	A	—	A	A
Spring 6 ^g	White Rock Canyon	General Surveillance	Spring	A	A	B (2025)	B (2025)	B (2025)	B (2024)	—	A	—	A	—	B (2025)	A

Table 8.3-1 (continued)

Location	Watershed	Monitoring Group	Surface-Water Body or Source Aquifer	Metals	VOCs	SVOCs ^a	Low-Level 1,4-Dioxane	Low-Level Nitrosamines	PFAS	PCBs	HEXP ^b	Dioxins/Furans	Radionuclides	Tritium	Low-Level Tritium	General Inorganics
Spring 6A ^g	White Rock Canyon	General Surveillance	Spring	A	A	B (2025)	B (2025)	B (2025)	B (2024)	—	A	—	A	—	A	A
Spring 8A ^g	White Rock Canyon	General Surveillance	Spring	A	A	B (2025)	B (2025)	B (2025)	B (2024)	—	A	—	A	—	A	A
Spring 9 ^g	White Rock Canyon	General Surveillance	Spring	A	A	B (2025)	B (2025)	B (2025)	B (2024)	—	A	—	A	—	B (2025)	A
Spring 9A ^g	White Rock Canyon	General Surveillance	Spring	A	A	B (2025)	B (2025)	B (2025)	B (2024)	—	A	—	A	—	A	A

Notes: Sampling suite frequencies: S = semiannually (2 times/yr); A = annually (1 time/yr); B = biennially (1 time/2 yr); T = triennially (1 time/3 yr); V = quinquennially (1 time/5 yr).

^a SVOCs = Semivolatile organic compounds.

^b HEXP = High explosives.

^c Orange shading indicates sampling location is on Pueblo de San Ildefonso land.

^d (2024) = Samples scheduled to be collected during implementation of MY 2024 IFGMP.

^e (2025) = Samples scheduled to be collected during implementation of MY 2025 IFGMP.

^f — = This analytical suite is not scheduled to be collected for this type of water at locations assigned to this monitoring group.

^g Background monitoring location as specified in the Groundwater Background Investigation Report, Revision 5 (LANL 2016, 601920).

^h S1 = Screen 1.

ⁱ S2 = Screen 2.

^j S4 = Screen 4.

^k S3 = Screen 3.

^l Springs 3 and 4 are backup locations for primary TA-54 Area G PCB compliance monitoring locations R-57 S1 and R-57 S2. The VOC, SVOC, and PCB sampling and analysis plan will be modified as necessary for Springs 3 and 4 in the event that all specified samples from R-57 S1 and/or R-57 S2 cannot be collected.

Appendix A

*Acronyms and Abbreviations, Metric Conversion Table,
Analytical Laboratory Qualifiers, and Validation Qualifiers*

A-1.0 ACRONYMS AND ABBREVIATIONS

3-D	three-dimensional
A	annually
AK	acceptable knowledge
AOC	area of concern
ASTM	American Society for Testing and Materials
B	biennially
bgs	below ground surface
C	continuous
CAS	Chemical Abstracts Service
CLP	Control Laboratory Program
CME	corrective measures evaluation
Consent Order	Compliance Order on Consent
CV	casing volume
DNX	hexahydro-1,3-dinitro-5-nitro-1,3,5-triazine
DO	dissolved oxygen
DOE	Department of Energy (U.S.)
DP	Delta Prime
DP-1132	Discharge Permit 1132
EM-LA	Environmental Management Los Alamos Field Office (DOE)
EPA	Environmental Protection Agency (U.S.)
EQB	equipment blank
ESS	Environmental Sampling Supply
F	filtered
FB	field blank
FD	field duplicate
FS	field split
FTB	field trip blank
GFM	geologic framework model
HE	high explosives
HEXMOD	analytical suite for high explosives and RDX degradation products
HEXP	analytical suite for high explosives
HMX	Her Majesty's Explosive (octahydro-1,3,5,7-tetranitro-1,3,5,7-tetrazocine)

HRGC/HRMS	high-resolution gas chromatography/high-resolution mass spectrometry
IDW	investigation-derived waste
IFGMP	Interim Facility-Wide Groundwater Monitoring Plan
IM	interim measure
INV	investigation (sample usage code)
IR	investigation report
Laboratory	Los Alamos National Laboratory
LANL	Los Alamos National Laboratory
M	monthly
MCL	maximum contaminant level
MDA	material disposal area
MDL	method detection limit
MNX	hexahydro-1-nitroso-3,5-dinitro-1,3,5-triazine
MOA	memorandum of agreement
MY	monitoring year
N3B	Newport News Nuclear BWXT-Los Alamos, LLC
NA-LA	National Nuclear Security Administration Los Alamos Field Office (DOE)
NIST	National Institute of Standards and Technology
NMAC	New Mexico Administrative Code
NMED	New Mexico Environment Department
NMWQCC	New Mexico Water Quality Control Commission
NPDES	National Pollutant Discharge Elimination System
NTU	nephelometric turbidity unit
ORP	oxidation-reduction potential
PCB	polychlorinated biphenyl
PEB	performance evaluation blank
PETN	pentaerythritol tetranitrate
PFAS	Per- and polyfluoroalkyl substances
PFHxS	perfluorohexane sulfonic acid
PFOA	perfluorooctanoic acid
PFOS	perfluorooctane sulfate
PMR	periodic monitoring report
PQL	practical quantitation limit
PRB	permeable reactive barrier

Q	quarter, quarterly (sampling frequency tables)
QA	quality assurance
QC	quality control
RCRA	Resource Conservation and Recovery Act
RDX	Royal Demolition Explosive (hexahydro-1,3,5-trinitro-1,3,5-triazine)
REG	regular investigative sample
RLWTF	Radioactive Liquid Waste Treatment Facility
RPD	relative percent difference
S	screen, semiannually (sampling frequency tables)
SC	specific conductance
SCC	Strategic Computing Complex
SIM	selected ion monitoring
SMO	Sample Management Office
SOP	standard operating procedure
SU	standard unit
SVOC	semivolatile organic compound
SWMU	solid waste management unit
SWSC	Sanitary Wastewater Systems Consolidation (spring)
T	triennially
TA	technical area
TATB	triaminotrinitrobenzene
TCE	trichloroethene
TDS	total dissolved solids
TKN	total Kjeldahl nitrogen
TNT	trinitrotoluene[2,4,6-] (dynamite)
TNX	hexahydro-1,3,5-trinitroso-1,3,5-triazinane
TOC	total organic carbon
TW	test well
UF	unfiltered
USGS	U.S. Geological Survey
V	quinquennially
VOC	volatile organic compound
WC	Westin-Cole
WCSF	waste characterization strategy form

WG groundwater data
 WS base flow data
 WWTP wastewater treatment plant
 Y yes (best value flag)

A-2.0 METRIC CONVERSION TABLE

Multiply SI (Metric) Unit	by	To Obtain U.S. Customary Unit
kilometers (km)	0.622	miles (mi)
kilometers (km)	3281	feet (ft)
meters (m)	3.281	feet (ft)
meters (m)	39.37	inches (in.)
centimeters (cm)	0.03281	feet (ft)
centimeters (cm)	0.394	inches (in.)
millimeters (mm)	0.0394	inches (in.)
micrometers or microns (μm)	0.0000394	inches (in.)
square kilometers (km^2)	0.3861	square miles (mi^2)
hectares (ha)	2.5	acres
square meters (m^2)	10.764	square feet (ft^2)
cubic meters (m^3)	35.31	cubic feet (ft^3)
kilograms (kg)	2.2046	pounds (lb)
grams (g)	0.0353	ounces (oz)
grams per cubic centimeter (g/cm^3)	62.422	pounds per cubic foot (lb/ft^3)
milligrams per kilogram (mg/kg)	1	parts per million (ppm)
micrograms per gram ($\mu\text{g/g}$)	1	parts per million (ppm)
liters (L)	0.26	gallons (gal.)
milligrams per liter (mg/L)	1	parts per million (ppm)
degrees Celsius ($^{\circ}\text{C}$)	$9/5 + 32$	degrees Fahrenheit ($^{\circ}\text{F}$)

A-3.0 ANALYTICAL LABORATORY QUALIFIERS

Qualifier	Description
*	(Inorganic)—Duplicate analysis (relative percent difference not within control limits).
B	(Organic)—Analyte was present in the blank and the sample. (Inorganic)—Reported value was obtained from a reading that was less than the contract-required detection limit (CRDL) but greater than or equal to the instrument detection limit (IDL).
BPX	<p>(B) (Organic)—This analyte was detected in the associated laboratory method blank and the sample.</p> <p>(B) (Inorganic)—The result for this analyte was greater than the IDL but less than the CRDL.</p> <p>(P) (Pesticides/Polychlorinated Biphenyls)—The quantitative results for this analyte between the primary and secondary gas chromatography columns were greater than 25% difference. (P) (SW-846 U.S. Environmental Protection Agency (EPA) Method 8310, High-Pressure Liquid Chromatography, [HPLC] Results)—The quantitative results for this analyte between the primary and secondary HPLC columns or primary and secondary HPLC detectors were greater than 40% difference.</p> <p>(X) (Organic/Inorganic)—The result for this analyte should be regarded as not detected.</p>
D	The result for this analyte was reported from a dilution.
E	(Organic) Analyte exceeded the concentration range. (Inorganic) The serial dilution was exceeded.
EJN	<p>(E) (Organic)—The result for this analyte exceeded the upper range of the instrument initial calibration curve.</p> <p>(E) (Inorganic) (inductively coupled plasma atomic [optical] emission spectroscopy [ICPAES])—The result for this analyte in the serial dilution analysis was outside acceptance criteria.</p> <p>(E) (Inorganic) (graphite furnace atomic absorption [GFAA])—The result for this analyte failed one or more Control Laboratory Program (CLP) acceptance criteria as explained in the case narrative.</p> <p>(J) (Organic/General Inorganics)—The result for this analyte was greater than the method detection limit (MDL) but less than the practical quantitation limit (PQL).</p> <p>(N) (Organic)—The reported analyte is a tentatively identified compound (TIC).</p> <p>(N) (Inorganic)—The result for this analyte in the matrix spike (MS) sample was outside acceptance criteria.</p>
EN*	<p>(E) (Organic)—The result for this analyte exceeded the upper range of the instrument initial calibration curve.</p> <p>(E) (Inorganic) (ICPAES)—The result for this analyte in the serial dilution analysis was outside acceptance criteria.</p> <p>(E) (Inorganic) (GFAA)—The result for this analyte failed one or more CLP acceptance criteria as explained in the case narrative.</p> <p>(N) (Organic)—The reported analyte is a TIC.</p> <p>(N) (Inorganic)—The result for this analyte in the MS sample was outside acceptance criteria.</p> <p>* (Inorganic)—The result for this analyte in the laboratory replicate analysis was outside acceptance criteria.</p>
H	(Organic/Inorganic)—The required extraction or analysis holding time for this result was exceeded.
H*	<p>(H) (Organic/Inorganic)—The required extraction or analysis holding time for this result was exceeded.</p> <p>* (Organic/Inorganic)—The result for this analyte in the laboratory control sample analysis was outside acceptance criteria.</p>

Qualifier	Description
HJ*	(H) (Organic/Inorganic)—The required extraction or analysis holding time for this result was exceeded. (J) (Organic/General Inorganics)—The result for this analyte was greater than the MDL but less than the PQL. * (Inorganic)—The result for this analyte in the laboratory replicate analysis was outside acceptance criteria.
J	(Organic/Inorganic)—The associated numerical value is an estimated quantity.
N	(Inorganic)—Spiked sample recovery was not within control limits.
P	Percent difference between the results on the two columns during the analysis differed by more than 40%.
Q	One or more quality control criteria have not been met. Refer to the applicable narrative or data exception report.
U	The material was analyzed for but was not detected above the level of the associated numeric value.
UH*	(U) (Organic/Inorganic)—The result for this analyte was not detected at the specified reporting limit. (H) (Organic/Inorganic)—The required extraction or analysis holding time for this result was exceeded. * (Inorganic)—The result for this analyte in the laboratory replicate analysis was outside acceptance criteria.
UI	(Rad) Gamma spectroscopy result should be regarded as an uncertain identification.
UN	EPA flag (Inorganic)—Compound was analyzed for but was not detected. Spiked sample recovery was not within control limits.
UUI	(Rad) Gamma spectroscopy result should be regarded as an uncertain identification, and the analytical lab assigned these gamma spectroscopy results as not detected.
X	Consult case narrative, data summary package, or project manager concerning the qualifier.

A-4.0 VALIDATION QUALIFIERS

Qualifier	Description
A	The contractually required supporting documentation for this datum is absent.
I	The calculated sums are considered incomplete because of the lack of one or more congener results.
J	The analyte is classified as detected, but the reported concentration value is expected to be more uncertain than usual.
J-	The analyte is classified as detected, but the reported concentration value is expected to be more uncertain than usual with a potential negative bias.
J+	The analyte is classified as detected, but the reported concentration value is expected to be more uncertain than usual with a potential positive bias.
JN-	Presumptive evidence of the presence of the material is at an estimated quantity with a suspected negative bias.
JN+	Presumptive evidence of the presence of the material is at an estimated quantity with a suspected positive bias.
N	There is presumptive evidence of the presence of the material.
NJ	(Organic) Analyte has been tentatively identified, and the associated numerical value is estimated based upon a 1:1 response factor to the nearest eluting internal standard.
NQ	No validation qualifier flag is associated with this result, and the analyte is classified as detected.
PM	Manual review of raw data is recommended to determine if the observed noncompliances with quality control (QC) acceptance criteria adversely impact data use.
R	The reported sample result is classified as rejected because of serious noncompliances regarding QC acceptance criteria. The presence or absence of the analyte cannot be verified based on routine validation alone.
U	The analyte is classified as not detected.
UJ	The analyte is classified as not detected, with an expectation that the reported result is more uncertain than usual.

Appendix B

*Procedures, Methods, and
Investigation-Derived Waste Management*

B-1.0 PROCEDURES FOR MEASURING GROUNDWATER LEVELS AND COLLECTING WATER SAMPLES

This section summarizes standard operating procedures (SOPs) used to measure groundwater levels and to collect groundwater, base-flow, and spring samples. The procedures are listed in the table below and are summarized in subsequent sections. These procedures (or their equivalents) will be used during sampling activities conducted in accordance with this Interim Facility-Wide Groundwater Monitoring Plan (IFGMP).

Procedure Identifier*	Procedure Title	Applicability
Measurement of Groundwater Levels		
N3B-SOP-ER-3001, R1	Manual Groundwater Level Measurements	Procedure for measuring depth to groundwater and determining groundwater elevation in a monitoring well or an open borehole
N3B-SOP-ER-3004, R0	Groundwater Level Data Processing, Review, and Validation	Procedure to review and validate groundwater-level data obtained from pressure transducers
N3B-SOP-ER-6001, R1	Pressure Transducer Installation, Removal, and Maintenance	Procedure to install, remove, and maintain pressure transducers to monitor and record water-level data in monitoring wells and piezometers
N3B-SOP-ER-6007, R0	Packer Pressure Monitoring and Maintenance	Procedure for monitoring and maintenance of Baski sampling system packers and temporary packers installed in water wells
Collection of Groundwater Samples		
N3B-DI-SDM-2201, R0	Desktop Instructions for Locus Mobile Application Groundwater and Stormwater Data Collection	Procedure for incorporating field sample data into the Environmental Information Management System database.
N3B-SOP-ER-2002, R1	Field Decontamination of Equipment	Procedure for field decontamination of equipment
N3B-SOP-ER-3003, R1	Groundwater Sampling	Procedure for sampling groundwater using various types of pumps. Procedure also addresses sampling of water supply wells and domestic wells.
Collection of Surface Water and Spring Samples		
N3B-SOP-ER-3002, R1	Spring and Surface Water Sampling	Procedure for sampling springs and surface water
Sample Preparation, Preservation, and Transportation		
N3B-SOP-SDM-1100, R0	Sample Containers, Preservation, and Field Quality Control	Procedure specifying sample containers, collection and preservation techniques, and holding times
N3B-SOP-SDM-1101, R2	Sample Control and Field Documentation	Procedure for field preparation, packaging, and transport to the Sample Management Office
N3B-SOP-SDM-1102, R1	Sample Receiving and Shipping by the N3B Sample Management Office	Procedure for receiving, packaging, and shipping samples to analytical laboratories

Procedure Identifier*	Procedure Title	Applicability
Field Activities Documentation		
(EPA 1992, 600436)	RCRA [Resource Conservation and Recovery Act] Ground-Water Monitoring Draft Technical Guidance	Notebook and logbook documentation of technical work and field activities will follow Section 7.6.3 of this U.S. Environmental Protection Agency (EPA) guidance document.
Waste Management		
N3B-QP-RGC-0002, R0	Regulatory Requirements for the Land Application of Groundwater	Decision tree for disposal of waste associated with groundwater sampling
N3B-SOP-ER-3006, R0	Land Application of Groundwater	Ensures compliance with New Mexico Environment Department– (NMED-) approved process to land-apply groundwater

* Newport News Nuclear BWXT-Los Alamos, LLC (N3B) numbers cited as procedure identifiers are current and valid at time of publication but may be updated over the lifetime of this document.

B-2.0 SUMMARY OF FIELD INVESTIGATION METHODS

Method	Summary
General	<p>The objective of this sampling program is to collect samples from wells, springs, or base-flow stations that are representative of physical and geochemical conditions in the targeted hydrogeologic unit. To meet this objective, sampling equipment, sampling methods, monitoring well operation and maintenance, and sample handling procedures are implemented such that the chemistry of the sample is not altered.</p> <p>The procedures summarized below have been developed to meet the above objective and to be consistent with the requirements of the 2016 Compliance Order on Consent (the Consent Order).</p>
Groundwater-Level Measurements Referenced Procedures: <ul style="list-style-type: none"> N3B-SOP-ER-3001, R1, Manual Groundwater Level Measurements N3B-SOP-ER-3004, R0, Groundwater Level Data Processing, Review, and Validation N3B-SOP-ER-6001, R1, Pressure Transducer Installation, Removal, and Maintenance 	<p>This summary applies to the collection of groundwater-level data. Groundwater levels are manually measured at predetermined intervals. Additionally, data are downloaded at wells with pressure transducers installed after each sampling event.</p> <p>Two methods are used to collect groundwater-level data:</p> <ul style="list-style-type: none"> Pressure transducers are used to measure water levels in individual wells or well screens at specified intervals. Most wells sampled under the IFGMP are monitored with pressure transducers. Manual groundwater-level measurements are routinely measured in wells not instrumented with pressure transducers. These measurements are also taken before purging and sampling alluvial wells. Manual groundwater-level measurements are also taken periodically to verify transducer readings. <p>Data from pressure transducers are automatically recorded and stored for later retrieval and processing to calculate water levels. Information collected during manual groundwater-level measurements is documented on N3B-Form-6156, Groundwater Level Field Form.</p>

Method	Summary										
<p>Collection of Groundwater Samples Using Dedicated Submersible or Portable Pumping Systems</p> <p>Referenced Procedures:</p> <ul style="list-style-type: none"> N3B-DI-SDM-2201, R0, Desktop Instructions for Locus Mobile Application Groundwater and Stormwater Data Collection N3B-QP-RGC-0002, R0, Regulatory Requirements for the Land Application of Groundwater N3B-SOP-ER-3003, R1, Groundwater Sampling N3B-SOP-SDM-1100, R0, Sample Containers, Preservation, and Field Quality Control RCRA Ground-Water Monitoring Draft Technical Guidance (EPA 1992, 600436) 	<p>This summary applies to the use of an electric gear-driven submersible pump system, a bladder pump system, a Bennett pump system, a Baski pump system, a hand-bailer system, a peristaltic pump, and portable versions of the bladder pump and Bennett pump to sample wells.</p> <ul style="list-style-type: none"> Wells are purged sufficiently before sample collection to ensure samples will be representative of formation water. The pumping rate should be adjusted, if possible, during purging so excessive drawdown does not occur. Field crews may have limited ability to restrict flow, depending on the pumping system. Turning off the pump while purging regional and intermediate wells should be avoided unless absolutely necessary. Instead, the pumping rate should be slowed to prevent drawdown into the screen, whenever possible. The discharge rate is calculated either by using an in-line flow meter or by filling a bucket or bottle of known volume and dividing by the fill time. Flow rate is monitored at regular intervals during the purge, preferably once per casing volume (CV) and while the drop pipe is being cleared. In general, a well may be sampled once the following criteria have been met: <ul style="list-style-type: none"> A minimum of 1 CV has been removed for alluvial wells and a minimum of 3 CVs (plus the drop pipe) have been removed for intermediate or regional wells (unless otherwise requested). When using a low-flow approach to sampling, pumping rates are maintained below 1 L/min and drawdown minimized to less than 0.33 ft. The field indicator parameters have stabilized within their allowable ranges (as listed below) for at least three consecutive measurements taken a minimum of 3 or 5 min apart. <table border="1"> <thead> <tr> <th>Field Parameter</th><th>Stabilization Criteria (Yeskis and Zavala 2002, 204429)</th></tr> </thead> <tbody> <tr> <td>Turbidity</td><td><10 nephelometric turbidity units (NTU), or turbidity should vary no more than 10% when turbidity is greater than 10 NTU.</td></tr> <tr> <td>Dissolved Oxygen (DO)</td><td>DO varies no more than 0.3 mg/L.</td></tr> <tr> <td>pH</td><td>pH varies no more than 0.2 standard units (SU).</td></tr> <tr> <td>Specific Conductance (SC)</td><td>For SC>100 µS/cm, SC varies no more than 3%, or for SC≤100 µS/cm, SC varies no more than 5%.</td></tr> </tbody> </table> <ul style="list-style-type: none"> At the start of each sampling campaign, well-specific work plans may be developed which provide additional direction where purge volume and/or field parameter stability requirements cannot be met. In these cases, the work plan requirements will supersede the requirements of N3B-SOP-ER-3003, R1. Purge water is either discharged under the 2016 "Decision Tree for Land Application of Drilling, Development, Rehabilitation, and Sampling Purge Water," approved by NMED, or containerized pending waste determination. Sample labels and documentation are completed for each sample following procedures referenced in this IFGMP. All activities are documented in the field logbook and appropriate field forms. Chain-of-custody seals are applied to each sample container before samples are transported from the site. All samples are submitted to the Sample Management Office (SMO) and then shipped to the designated off-site analytical laboratory in a timely manner to allow the laboratory to conduct analyses within proper holding times. 	Field Parameter	Stabilization Criteria (Yeskis and Zavala 2002, 204429)	Turbidity	<10 nephelometric turbidity units (NTU), or turbidity should vary no more than 10% when turbidity is greater than 10 NTU.	Dissolved Oxygen (DO)	DO varies no more than 0.3 mg/L.	pH	pH varies no more than 0.2 standard units (SU).	Specific Conductance (SC)	For SC>100 µS/cm, SC varies no more than 3%, or for SC≤100 µS/cm, SC varies no more than 5%.
Field Parameter	Stabilization Criteria (Yeskis and Zavala 2002, 204429)										
Turbidity	<10 nephelometric turbidity units (NTU), or turbidity should vary no more than 10% when turbidity is greater than 10 NTU.										
Dissolved Oxygen (DO)	DO varies no more than 0.3 mg/L.										
pH	pH varies no more than 0.2 standard units (SU).										
Specific Conductance (SC)	For SC>100 µS/cm, SC varies no more than 3%, or for SC≤100 µS/cm, SC varies no more than 5%.										

Method	Summary
<p>Collection of Spring and Surface Water Samples</p> <p>Referenced Procedures:</p> <ul style="list-style-type: none"> • N3B-SOP-ER-3002, R1, Spring and Surface Water Sampling • N3B-SOP-SDM-1100, R0, Sample Containers, Preservation, and Field Quality Control. • N3B-DI-SDM-2201, R1, Desktop Instructions for Locus Mobile Application Groundwater and Stormwater Data Collection 	<p>This summary applies to collecting water-quality samples from base-flow sites and springs.</p> <ul style="list-style-type: none"> • Spring and base-flow sampling sites are usually identified by posts or gaging stations. However, these identifiers may not be present at some sites. • Ideally, samples are collected from flowing water. In some cases, the samples may need to be collected from pooled or ponded water. Samples are collected far enough upstream of a confluence so they are not influenced by water from another stream. If there is any question about whether a representative sample can be collected, field personnel are instructed to contact the requestor before proceeding. • Samples may be collected using either the direct containment method or a peristaltic pump. Filtered samples must be collected using a peristaltic pump. • Where both field conditions and flow conditions allow, a discharge measurement should be taken using one of the following methods: <ul style="list-style-type: none"> ❖ Use a container of known volume to capture discharge and determine the time to fill the container. ❖ Use a Parshall flume. ❖ Use a flow velocity–channel volume calculation. • Discharge may be estimated where quantitative measurements are not possible. • Sample labels and documentation are completed for each sample following procedures referenced in this IFGMP. All activities are documented in the field logbook and appropriate field forms. • Samples are delivered to SMO and shipped to the designated off-site analytical laboratory in a timely manner to allow the samples to be analyzed within proper holding times.
<p>Sample Bottles and Preservation of Samples</p> <p>Referenced Procedure:</p> <ul style="list-style-type: none"> • N3B-SOP-SDM-1100, R0, Sample Containers, Preservation, and Field Quality Control 	<p>This summary applies to requirements for sampling containers, sample pretreatment, and sample preservation requirements that are applicable to all water-quality samples.</p> <ul style="list-style-type: none"> • All samples are collected in containers specifically prepared for that given parameter. • Sample containers are precleaned to a 300 Series (I-Chem, Environmental Sampling Supply [ESS]) and are commercially available through a number of vendors. • For filtered samples for the analysis of dissolved constituents, the following systems will be used: <ul style="list-style-type: none"> ❖ in-line 0.45-µm disposable filter capsules, ❖ in-line filter holders with 0.45-µm filter membranes, or ❖ in-line 0.02-µm disposable filter capsules (for samples requiring microfiltration only). • Samples are preserved in accordance with the applicable sample analysis plan, 40 Code of Federal Regulations, or the applicable analytical method. • Samples are preserved and pH tested immediately after collection.
<p>Handling, Packaging, and Shipping of Samples</p> <p>Referenced Procedure:</p> <ul style="list-style-type: none"> • N3B-SOP-SDM-1101, R2, Sample Control and Field Documentation 	<p>This summary applies to requirements for handling, packaging, and shipping of samples.</p> <ul style="list-style-type: none"> • After all samples are collected and preserved, the sample containers are wiped off and custody tape is applied before packaging. • Samples for off-site analysis are transported to the SMO for shipment to off-site analytical laboratories. • The sampling personnel will coordinate with the SMO regarding shipment of all samples.

Method	Summary
<p>Sample Documentation</p> <p>Referenced Procedures:</p> <ul style="list-style-type: none"> • RCRA Ground-Water Monitoring Draft Technical Guidance (EPA 1992, 600436) • N3B-DI-SDM-2201, R0, Desktop Instructions for Locus Mobile Application Groundwater and Stormwater Data Collection 	<p>This summary applies to requirements for documentation of sample collection.</p> <ul style="list-style-type: none"> • The requested parameters, preservation and bottle type, chain of custody, required field parameters, and any additional information are included on the analytical request generated from the database. • All sampling activities are documented in the field logbooks and appropriate field forms. • Chain of custody is documented on the analytical request form and signed to verify that the samples were not left unattended. • All field information, date and time of sample, purging and final field parameters, field condition observations, and names of sampling personnel are included in the specific sampling method field sheets.
<p>Field Quality Assurance/Quality Control Samples</p> <p>Referenced Document:</p> <ul style="list-style-type: none"> • Current IFGMP 	<p>Field quality assurance (QA)/quality control (QC) samples are required by the Consent Order and are discussed in detail in Appendix D of this IFGMP. Field QA/QC samples to be collected are summarized below.</p> <ul style="list-style-type: none"> • Field duplicates are collected at a rate of 10% of all samples collected during a sampling campaign and are distributed proportionately by water type (surface water, alluvial groundwater, and intermediate/regional groundwater). • Field blanks are collected at a minimum frequency of 10% of all samples collected in a sampling campaign. • Equipment rinsate blanks are collected before a well with a nondedicated pump is sampled. • Field trip blanks are included with any coolers containing samples submitted for volatile organic compound (VOC) analysis. • Performance evaluation blanks are collected once per sampling campaign and analyzed for all constituents sampled for during the campaign. • Field split samples are collected once per sampling campaign and analyzed for all constituents sampled for during the campaign.

B-3.0 METHODS AND INSTRUMENTS USED FOR FIELD MEASUREMENTS

Field Parameter	Method Description	EPA-Approved Methods	Primary Field Instrument(s)	Primary Flow-Through Cell	Description
pH	Hydrogen ion, pH (pH units): electrometric measurement	EPA Method 150.1 Standard Methods*, 4500-H ⁺ B Editions 18, 19, 20	YSI ProDSS Multiparameter Water Quality Meter with YSI ProDSS 4-port cable assembly with sensors or equivalent	YSI ProDSS	Samples will be analyzed for pH in the field using a flow-through cell during well purging and immediately preceding sample collection. The listed instrument is commercially available with a temperature sensor for automatic compensation. A calibration check is performed following the manufacturer's instructions with standard buffers traceable to National Institute of Standards and Technology (NIST). Standards are purchased from commercial vendors.
Temperature	Temperature, thermometric (°C)	EPA Method 170.1 Standard Methods, 2550 B Editions 18, 19, 20	YSI ProDSS Multiparameter Water Quality Meter with YSI ProDSS 4-port cable assembly with sensors or equivalent	YSI ProDSS	Samples will be analyzed for temperature concurrently with pH measurement in the field using a flow-through cell during well purging and immediately preceding sample collection. The listed instruments are commercially available with a temperature sensor for automatic compensation.
Specific Conductance	Electrical conductance (microsiemens/cm at 25°C): Wheatstone bridge	EPA Method 120.1 Standard Methods, 2510 B Editions 18, 19, 20	YSI ProDSS Multiparameter Water Quality Meter with YSI ProDSS 4-port cable assembly with sensors or equivalent	YSI ProDSS	Samples will be analyzed for SC in the field during well purging and immediately preceding sample collection. The listed instruments are commercially available with a temperature sensor for automatic compensation. A calibration check is performed following the manufacturer's instructions with standard buffers traceable to NIST. Standards are purchased from commercial vendors.
Dissolved Oxygen	Oxygen, dissolved (mg/L): electrode	EPA Method 360.1 Standard Methods, 4500-O G Editions 18, 19, 20 American Society for Testing and Materials (ASTM) D888-09(C)	YSI ProDSS Multiparameter Water Quality Meter with YSI ProDSS 4-port cable assembly with sensors or equivalent	YSI ProDSS	Samples will be analyzed for DO in the field using a flow-through cell during well purging immediately preceding sample collection. The listed instruments are commercially available with a temperature sensor for automatic compensation. The instrument is calibrated following the manufacturer's instructions.

Field Parameter	Method Description	EPA-Approved Methods	Primary Field Instrument(s)	Primary Flow-Through Cell	Description
Turbidity	Static determination using white-light turbidimeter	EPA Method 180.1 Standard Methods, 2130 B Editions 18, 19, 20 ASTM D7315, ISO 7027	Hach 2100Q YSI ProDSS Multiparameter Water Quality Meter with YSI ProDSS 4-port cable assembly with sensors or equivalent	Single sample aliquot application YSI ProDSS	Samples will be analyzed for turbidity in the field using a flow-through cell and/or a single aliquot method during well purging and immediately preceding sample collection. The listed instruments are commercially available, and a calibration check is performed following the manufacturer's instructions.
Oxidation-Reduction Potential (ORP)	Oxidation-reduction potential (mV): electrode method	Standard Methods, 2580 A Editions 18, 19, 20	YSI ProDSS Multiparameter Water Quality Meter with YSI ProDSS 4-port cable assembly with sensors or equivalent	YSI ProDSS	Samples will be analyzed for ORP in the field using a flow-through cell during well purging and immediately preceding sample collection. The listed instruments are commercially available with a temperature sensor for automatic compensation. A calibration check is performed following the manufacturer's instructions and is recorded.

* Standard Methods refers to editions of the "Standard Methods for the Examination of Water and Wastewater" (e.g., American Public Health Association et al. 1989, 056405), published by the American Public Health Association (Washington, D.C.), American Water Works Association (Denver, Colorado), and Water Environment Federation (Alexandria, Virginia).

B-4.0 ANALYTICAL METHODS—GROUNDWATER ANALYTICAL SUITES

Analyses by Accredited Contract Laboratories

Analytical results meet the Newport News Nuclear BWXT-Los Alamos, LLC (N3B) minimum data quality objectives as outlined in N3B-PLN-SDM-1000, "Sample and Data Management Plan."

N3B-PLN-SDM-1000 sets the validation frequency criteria at 100% Level 1 examination and Level 2 verification of data and at 10% minimum Level 3 validation of data. A Level 1 examination assesses the completeness of the data as delivered from the analytical laboratory, identifies any reporting errors, and checks the usability of the data based on the analytical laboratory's evaluation of the data. A Level 2 verification evaluates the data to determine the extent to which the laboratory met the analytical method and the contract-specific quality control and reporting requirements. A Level 3 validation includes Levels 1 and 2 criteria and determines the effect of potential anomalies encountered during analysis and possible effects on data quality and usability. A Level 3 validation is performed manually with method-specific data validation procedures. Laboratory analytical data are validated by N3B personnel as outlined in N3B-PLN-SDM-1000; N3B-AP-SDM-3000, "General Guidelines for Data Validation;" N3B-AP-SDM-3014, "Examination and Verification of Analytical Laboratory Data;" and additional method-specific analytical data validation procedures. All associated validation procedures have been developed, where applicable, from the EPA QA/G-8 "Guidance on Environmental Data Verification and Data Validation," the "Department of Defense (DoD) Department of Energy (DOE) Consolidated Quality Systems Manual (QSM) for Environmental Laboratories," the EPA "Superfund CLP [Contract Laboratory Program] National Functional Guidelines for Data Review," and the American National Standards Institute/American Nuclear Society 41.5-2012 (R2018), "Verification and Validation of Radiological Data for Use in Waste Management and Environmental Remediation."

Samples for laboratory analysis are submitted to accredited contract laboratories and analyzed using the methods listed in Table 1.7-3 of the main text and Table B-4.0-1. The accredited contract laboratories are required to establish method detection limits (MDLs) and practical quantitation limits (PQLs) for target analytes.

The MDL is the minimum concentration of an analyte that can be measured and reported with a 99% confidence that the concentration is greater than 0, as determined by the procedure set forth in Appendix B of 40 Code of Federal Regulations Part 136. The MDL is based on calibration standard samples that undergo the entire sample-preparation process before they are analyzed. To achieve MDLs below applicable screening levels for semivolatile organic compounds (SVOCs), low-level methods will be used when possible. Table B-4.0-1 indicates the SVOCs that will be analyzed using low-level methods.

The PQL is the lowest concentration of an analyte that can be reliably measured with a 90% confidence that the analyte is present at the reported concentration. Generally, the PQL is 3 to 5 times higher than the MDL and should not be more than 10 times the MDL.

Table B-4.0-2 lists analytical suites and associated analytes with their minimum and maximum MDLs and PQLs for groundwater samples collected in monitoring years (MYs) 2020 and 2021. Table B-4.0-3 lists the same items for base-flow samples. Table B-4.0-4 lists radiological analytes (including tritium) with their minimum and maximum minimum detectable activities and associated uncertainties for both groundwater and base-flow locations. For comparison, Table B-4.0-2 shows screening values for appropriate analytes, which are determined by the three-tier screening process specified in Section IX of the 2016 Consent Order. Screening values for the appropriate analytes in base-flow samples are site and sample dependent and therefore are not listed in table B-4.0-3. The specific values associated with base-flow screening values are found in the annual periodic monitoring report for base flow.

The data set used to develop Tables B-4.0-2, B-4.0-3, and B-4.0-4 can be created using the data extraction bounds listed below.

- Monitoring locations specified in the “Interim Facility-Wide Groundwater Monitoring Plan for the 2020 Monitoring Year, October 2019–September 2020”(N3B 2019, 700451) (MY 2020 IFGMP) and the “Interim Facility-Wide Groundwater Monitoring Plan for the 2021 Monitoring Year, October 2020–September 2021” (N3B 2020, 701041) (MY 2021 IFGMP)
- Sample dates from October 1, 2019, to September 30, 2021 (i.e., MY 2020 and MY 2021)
- All analytical suites listed in Table 1.7-3 of the MY 2021 IFGMP
- Data possessing the following attributes:
 - ❖ Sample type of WG (for groundwater data) or WS (for base-flow data)
 - ❖ Sample purpose of either regular (REG) or field duplicate (FD)
 - ❖ Best value flag of yes (Y)
 - ❖ Sample usage code of either investigation (INV) or quality control (QC) or a null value
 - ❖ Dilution factor of 1 (except for high explosives where the default dilution factor is 2)

B-5.0 INVESTIGATION-DERIVED WASTE MANAGEMENT

This section describes how investigation-derived waste (IDW) generated during the groundwater monitoring activities conducted under this IFGMP will be managed. IDW is waste generated as a result of field-investigation activities and may include, but is not limited to, purge water, contact waste, decontamination fluids, and all other wastes that have potentially come into contact with contaminants. IDW generated during implementation of the IFGMP will be managed to protect human health and the environment, comply with applicable regulatory requirements, and adhere to waste minimization goals.

All IDW generated during groundwater monitoring activities will be managed in accordance with applicable SOPs, which incorporate the requirements of all applicable EPA and NMED regulations, U.S. Department of Energy (DOE) orders, and N3B requirements.

The Laboratory’s “2021 Los Alamos National Laboratory Hazardous Waste Minimization Report” (DOE 2021, 701784) will be implemented during groundwater monitoring to minimize waste generation. This document is updated annually as a requirement of section 2.9 of the Hazardous Waste Facility Permit.

The IDW streams associated with groundwater monitoring are identified in Table B-5.0-1 and are briefly described below. The estimated volumes of these waste streams that may be generated during the implementation of this IFGMP are summarized in Table B-5.0-1.

The document providing detailed waste characterization and management requirements for IDW generated by groundwater monitoring activities is the waste characterization strategy form (WCSF) for the groundwater monitoring program (N3B 2020, 701093). The WCSF provides detailed information on IDW characterization methods, management, containerization, and potential volumes. IDW characterization is completed through review of sampling data and/or documentation or by direct sampling of the IDW or the media being investigated (e.g., groundwater). Waste characterization may include a review of historical information and process knowledge to identify whether listed hazardous waste may be present (i.e., due diligence reviews). If low levels of hazardous waste from a listed source are identified, a “contained in” determination may be submitted for approval to NMED.

Wastes will be containerized and placed in clearly marked, appropriately constructed waste accumulation areas. Waste accumulation area postings, regulated storage duration, and inspection requirements will be based on the type of IDW and its classification. Container and storage requirements are specified in the WCSF and approved before the waste is generated. Transportation and disposal requirements are also presented in the WCSF and approved before waste is generated.

Waste Determinations

The number of sampling events needed to make Resource Conservation and Recovery Act (RCRA) waste determinations will be based on acceptable knowledge (AK) of groundwater conditions within a watershed at the well or surface sample location. AK includes a review of historical information and process knowledge to identify whether hazardous waste, from a listed source, may be present (i.e., due diligence reviews).

The number of sampling events needed to make the waste determination for a given location is summarized as follows:

- For locations where existing AK demonstrates no RCRA hazardous waste or hazardous constituents above RCRA regulatory limits, a minimum of one sampling event will be used annually to confirm the nonhazardous waste determination. This waste determination will be reevaluated with data from subsequent sampling campaigns.
- For new wells with no existing AK, two consecutive sampling events will be conducted to ensure reproducibility and to establish reliable AK. Wastes generated during the first sampling event will be characterized by the data collected during the event. These wastes will be managed in accordance with the regulatory classification.
- For locations where RCRA hazardous constituents are suspected to exhibit a characteristic or sporadic, but not confirmed, detection, the waste will initially be managed as hazardous. Once data from the first sampling event are received, waste will be managed and disposed of according to the analytical results. Waste generated from subsequent sampling events will be managed using AK from previous events until analytical data are available.

For new locations at or near a known listed hazardous waste source that does not have a “contained in” determination, waste will be managed as hazardous until a due diligence can be performed. If a listed hazardous waste source is identified and low levels of listed hazardous waste constituents are detected, a “contained in” determination may be submitted to NMED for approval.

- For locations where IDW has been identified as RCRA hazardous waste, subsequent IDW generated at the location will be managed as hazardous waste until the data from four consecutive sampling events confirm no RCRA hazardous waste or hazardous constituents above RCRA regulatory limits. At this point, the waste will be managed as nonhazardous.

Where RCRA constituents are detected, the following steps may be taken to complete the waste determination:

- Where duplicate groundwater samples are collected during the same sampling event and one is a nondetection and the other is detected, N3B assumes the detection is the result of laboratory or field contamination. The detection will not be used for waste determination.
- When an F-, U-, P-, or K-listed contaminant is detected, the sources contributing to the watershed will be evaluated (i.e., due diligence reviews). If there is no documentation that these contaminants are from listed processes, the waste will be managed as nonhazardous.

- Sampling purge water will be managed in accordance with the most current version of N3B-SOP-ER-3006, "Land Application of Groundwater," pursuant to the NMED-approved N3B-QP-RGC-0002, "Regulatory Requirements for the Land Application of Groundwater."

Waste Management

Purge water: This waste stream consists of water purged from wells before and during sampling. The management of nonhazardous purge water will comply with N3B-SOP-ER-3006, "Land Application of Groundwater." If the purge water is hazardous, it will be managed in accordance with hazardous waste management requirements.

Purge water will be characterized based on the results of the analysis of water samples from the well from which the purge water originated or by direct sampling and analysis of the purge water. Purge water will be land applied if it meets the criteria in the NMED-approved notice of intent for land application of groundwater.

Contact waste: The contact waste stream consists of potentially contaminated wastes that "contacted" purge water during sampling. This waste stream consists primarily of, but is not limited to, personal protective equipment such as gloves, decontamination wastes such as paper wipes, and disposable sampling supplies. Characterization of this waste stream will be performed through AK from analytical results for the environmental media (i.e., purge water) with which it came into contact or direct sampling of the containerized waste and a review of any potentially RCRA Hazardous Listed Waste sources. N3B expects most of these contact wastes will be nonhazardous waste that will be disposed of at a New Mexico solid waste landfill or low-level waste that will be disposed of at an approved N3B off-site facility.

Decontamination fluids: The decontamination fluids waste stream will consist of liquid wastes from decontamination activities (i.e., decontamination solutions and rinse waters). Consistent with waste minimization practices, N3B employs dry decontamination methods to the extent possible. If dry decontamination cannot be performed, liquid decontamination wastes will be collected in containers at the point of generation. The decontamination fluids will be characterized through AK of the waste materials, the levels of contamination detected in the environmental media (e.g., purge water), and, if necessary, direct sampling of the containerized waste. N3B expects most of these wastes to be nonhazardous liquid waste or radioactive liquid waste that will be sent to an N3B-approved off-site treatment facility.

B-6.0 REFERENCES

The following reference list includes documents cited in this appendix. Parenthetical information following each reference provides the author(s), publication date, and ERID, ESHID, or EMID. ERIDs were assigned by Los Alamos National Laboratory's (the Laboratory's) Associate Directorate for Environmental Management (IDs through 599999); ESHIDs were assigned by the Laboratory's Associate Directorate for Environment, Safety, and Health (IDs 600000 through 699999); and EMIDs are assigned by N3B (IDs 700000 and above).

American Public Health Association, American Water Works Association, and Water Pollution Control Federation, 1989. "Standard Methods for the Examination of Water and Wastewater," M.A.H. Franson (Ed.) 19th ed., American Public Health Association, 1015 Fifteenth Street, NW, Washington, D.C. (American Public Health Association et al. 1989, 056405)

DOE (U.S. Department of Energy), November 30, 2021. "2021 Hazardous Waste Minimization Reports, Los Alamos National Laboratory, EPA ID# NM0890010515," U.S. Department of Energy letter with enclosures to R. Shean (NMED-HWB) from K.E. Armijo (NA-LA) and M.L. Bishop (EM-LA), Los Alamos, New Mexico. (DOE 2021, 701784)

EPA (U.S. Environmental Protection Agency), November 1992. "RCRA Ground-Water Monitoring: Draft Technical Guidance," Office of Solid Waste, Washington, D.C. (EPA 1992, 600436)

N3B (Newport News Nuclear BWXT-Los Alamos, LLC), May 2019. "Interim Facility-Wide Groundwater Monitoring Plan for the 2020 Monitoring Year, October 2019–September 2020," Newport News Nuclear BWXT-Los Alamos, LLC, document EM2019-0156, Los Alamos, New Mexico. (N3B 2019, 700451)

N3B (Newport News Nuclear BWXT-Los Alamos, LLC), September 2020. "Interim Facility-Wide Groundwater Monitoring Plan for the 2021 Monitoring Year, October 2020–September 2021, Revision 1," Newport News Nuclear BWXT-Los Alamos, LLC, document EM2020-0404, Los Alamos, New Mexico. (N3B 2020, 701041)

N3B (Newport News Nuclear BWXT-Los Alamos, LLC), November 5, 2020. "Waste Characterization Strategy Form (WCSF) for Groundwater Monitoring Pursuant to IFGMP and Chromium Treatment Performance Monitoring," Newport News Nuclear BWXT-Los Alamos, LLC, document EM2020-0459, Los Alamos, New Mexico. (N3B 2020, 701093)

Yeskis, D., and B. Zavala, May 2002. "Ground-Water Sampling Guidelines for Superfund and RCRA Project Managers," a *Ground Water Forum Issue Paper*, EPA 542-S-02-001, Office of Solid Waste and Emergency Response, Washington, D.C. (Yeskis and Zavala 2002, 204429)

Table B-4.0-1
Analytical Methods Used by Contract
Laboratories for Samples Collected under the IFGMP

Symbol or CAS ^a No.	Analyte
Analytical Suite: VOCs	
Analytical Method: SW-846:8260	
67-64-1	Acetone
75-05-8	Acetonitrile
107-02-8	Acrolein
107-13-1	Acrylonitrile
71-43-2	Benzene
108-86-1	Bromobenzene
74-97-5	Bromochloromethane
75-27-4	Bromodichloromethane
75-25-2	Bromoform
74-83-9	Bromomethane
71-36-3	Butanol[1-]
78-93-3	Butanone[2-]
104-51-8	Butylbenzene[n-]
135-98-8	Butylbenzene[sec-]
98-06-6	Butylbenzene[tert-]
75-15-0	Carbon disulfide
56-23-5	Carbon tetrachloride
126-99-8	Chloro-1,3-butadiene[2-]
107-05-1	Chloro-1-propene[3-]
108-90-7	Chlorobenzene
124-48-1	Chlorodibromomethane
75-00-3	Chloroethane
67-66-3	Chloroform
74-87-3	Chloromethane
95-49-8	Chlorotoluene[2-]
106-43-4	Chlorotoluene[4-]
96-12-8	Dibromo-3-chloropropane[1,2-]
106-93-4	Dibromoethane[1,2-]
74-95-3	Dibromomethane
95-50-1	Dichlorobenzene[1,2-]
541-73-1	Dichlorobenzene[1,3-]
106-46-7	Dichlorobenzene[1,4-]
75-71-8	Dichlorodifluoromethane
75-34-3	Dichloroethane[1,1-]

Table B-4.0-1 (continued)

Symbol or CAS ^a No.	Analyte
107-06-2	Dichloroethane[1,2-]
75-35-4	Dichloroethene[1,1-]
156-59-2	Dichloroethene[cis-1,2-]
540-59-0	Dichloroethene[cis/trans-1,2-]
156-60-5	Dichloroethene[trans-1,2-]
78-87-5	Dichloropropane[1,2-]
142-28-9	Dichloropropane[1,3-]
594-20-7	Dichloropropane[2,2-]
563-58-6	Dichloropropene[1,1-]
10061-01-5	Dichloropropene[cis-1,3-]
10061-02-6	Dichloropropene[trans-1,3-]
60-29-7	Diethyl ether
97-63-2	Ethyl methacrylate
100-41-4	Ethylbenzene
87-68-3	Hexachlorobutadiene
591-78-6	Hexanone[2-]
74-88-4	Iodomethane
78-83-1	Isobutyl alcohol
98-82-8	Isopropylbenzene
99-87-6	Isopropyltoluene[4-]
126-98-7	Methacrylonitrile
80-62-6	Methyl methacrylate
1634-04-4	Methyl tert-butyl ether
108-10-1	Methyl-2-pentanone[4-]
75-09-2	Methylene chloride
91-20-3	Naphthalene
107-12-0	Propionitrile
103-65-1	Propylbenzene[1-]
100-42-5	Styrene
630-20-6	Tetrachloroethane[1,1,1,2-]
79-34-5	Tetrachloroethane[1,1,2,2-]
127-18-4	Tetrachloroethene
108-88-3	Toluene
76-13-1	Trichloro-1,2,2-trifluoroethane[1,1,2-]
87-61-6	Trichlorobenzene[1,2,3-]
120-82-1	Trichlorobenzene[1,2,4-]
71-55-6	Trichloroethane[1,1,1-]
79-00-5	Trichloroethane[1,1,2-]
79-01-6	Trichloroethene

Table B-4.0-1 (continued)

Symbol or CAS ^a No.	Analyte
75-69-4	Trichlorofluoromethane
96-18-4	Trichloropropane[1,2,3-]
95-63-6	Trimethylbenzene[1,2,4-]
108-67-8	Trimethylbenzene[1,3,5-]
108-05-4	Vinyl acetate
75-01-4	Vinyl chloride
95-47-6	Xylene[1,2-]
Xylene[m+p]	Xylene[1,3-]+xylene[1,4-]
Analytical Suite: SVOCs^b	
Analytical Method: SW-846:8270	
83-32-9	Acenaphthene
208-96-8	Acenaphthylene
62-53-3	Aniline
120-12-7	Anthracene
1912-24-9	Atrazine
103-33-3	Azobenzene ^c
92-87-5	Benzidine
56-55-3	Benzo(a)anthracene ^d
50-32-8	Benzo(a)pyrene ^d
205-99-2	Benzo(b)fluoranthene
191-24-2	Benzo(g,h,i)perylene
207-08-9	Benzo(k)fluoranthene
65-85-0	Benzoic acid
100-51-6	Benzyl alcohol
111-91-1	Bis(2-chloroethoxy)methane
111-44-4	Bis(2-chloroethyl)ether
117-81-7	Bis(2-ethylhexyl)phthalate
101-55-3	Bromophenyl-phenylether[4-]
85-68-7	Butylbenzylphthalate
59-50-7	Chloro-3-methylphenol[4-]
106-47-8	Chloroaniline[4-]
91-58-7	Chloronaphthalene[2-]
95-57-8	Chlorophenol[2-]
7005-72-3	Chlorophenyl-phenyl[4-] ether
218-01-9	Chrysene
53-70-3	Dibenz(a,h)anthracene ^d
132-64-9	Dibenzofuran
95-50-1	Dichlorobenzene[1,2-]
541-73-1	Dichlorobenzene[1,3-]

Table B-4.0-1 (continued)

Symbol or CAS ^a No.	Analyte
106-46-7	Dichlorobenzene[1,4-]
91-94-1	Dichlorobenzidine[3,3'-]
120-83-2	Dichlorophenol[2,4-]
84-66-2	Diethylphthalate
131-11-3	Dimethylphthalate
105-67-9	Dimethylphenol[2,4-]
84-74-2	Di-n-butylphthalate
534-52-1	Dinitro-2-methylphenol[4,6-]
51-28-5	Dinitrophenol[2,4-]
121-14-2	Dinitrotoluene[2,4-] ^d
606-20-2	Dinitrotoluene[2,6-] ^d
117-84-0	Di-n-octylphthalate
88-85-7	Dinoseb
122-39-4	Diphenylamine ^e
206-44-0	Fluoranthene
86-73-7	Fluorene
118-74-1	Hexachlorobenzene ^d
87-68-3	Hexachlorobutadiene ^d
77-47-4	Hexachlorocyclopentadiene
67-72-1	Hexachloroethane
193-39-5	Indeno(1,2,3-cd)pyrene ^d
78-59-1	Isophorone
90-12-0	Methylnaphthalene[1-]
91-57-6	Methylnaphthalene[2-]
95-48-7	Methylphenol[2-]
65794-96-9	Methylphenol[3-,4-]
91-20-3	Naphthalene
88-74-4	Nitroaniline[2-]
99-09-2	Nitroaniline[3-]
100-01-6	Nitroaniline[4-]
98-95-3	Nitrobenzene ^d
88-75-5	Nitrophenol[2-]
100-02-7	Nitrophenol[4-]
55-18-5	Nitrosodiethylamine[N-] ^d
62-75-9	Nitrosodimethylamine[N-] ^d
924-16-3	Nitroso-di-n-butylamine[N-] ^d
621-64-7	Nitroso-di-n-propylamine[N-] ^d
930-55-2	Nitrosopyrrolidine[N-] ^d
108-60-1	Oxybis(1-chloropropane)[2,2'-]

Table B-4.0-1 (continued)

Symbol or CAS ^a No.	Analyte
608-93-5	Pentachlorobenzene
87-86-5	Pentachlorophenol
85-01-8	Phenanthrene
108-95-2	Phenol
1610-18-0	Prometon
129-00-0	Pyrene
110-86-1	Pyridine
126-33-0	Sulfolane
95-94-3	Tetrachlorobenzene[1,2,4,5]
58-90-2	Tetrachlorophenol[2,3,4,6-]
120-82-1	Trichlorobenzene[1,2,4-]
95-95-4	Trichlorophenol[2,4,5-]
88-06-2	Trichlorophenol[2,4,6-]
Analytical Suite: PCBs^f	
Analytical Method: SW-846:8082	
12674-11-2	Aroclor-1016
11104-28-2	Aroclor-1221
11141-16-5	Aroclor-1232
53469-21-9	Aroclor-1242
12672-29-6	Aroclor-1248
11097-69-1	Aroclor-1254
11096-82-5	Aroclor-1260
37324-23-5	Aroclor-1262
Analytical Suite: HEXP^g	
Analytical Method: SW-846:8330B	
6629-29-4	2,4-Diamino-6-nitrotoluene
59229-75-3	2,6-Diamino-4-nitrotoluene
618-87-1	Dinitroaniline[3,5-]
19406-51-0	Amino-2,6-dinitrotoluene[4-]
35572-78-2	Amino-4,6-dinitrotoluene[2-]
99-65-0	Dinitrobenzene[1,3-]
121-14-2	Dinitrotoluene[2,4-]
606-20-2	Dinitrotoluene[2,6-]
2691-41-0	HMX ^h
98-95-3	Nitrobenzene
88-72-2	Nitrotoluene[2-]
99-08-1	Nitrotoluene[3-]
99-99-0	Nitrotoluene[4-]
78-11-5	PETN ⁱ
121-82-4	RDX ^j

Table B-4.0-1 (continued)

Symbol or CAS ^a No.	Analyte
3058-38-6	TATB ^k
479-45-8	Tetryl
99-35-4	Trinitrobenzene[1,3,5-]
118-96-7	Trinitrotoluene[2,4,6-]
78-30-8	Tris (o-cresyl) phosphate
Analytical Suite: HEXMOD^l	
Analytical Method: SW-846:8330B	
6629-29-4	2,4-Diamino-6-nitrotoluene
59229-75-3	2,6-Diamino-4-nitrotoluene
618-87-1	Dinitroaniline[3,5-]
19406-51-0	Amino-2,6-dinitrotoluene[4-]
35572-78-2	Amino-4,6-dinitrotoluene[2-]
99-65-0	Dinitrobenzene[1,3-]
121-14-2	Dinitrotoluene[2,4-]
606-20-2	Dinitrotoluene[2,6-]
2691-41-0	HMX
98-95-3	Nitrobenzene
88-72-2	Nitrotoluene[2-]
99-08-1	Nitrotoluene[3-]
99-99-0	Nitrotoluene[4-]
78-11-5	PETN
121-82-4	RDX
3058-38-6	TATB
479-45-8	Tetryl
99-35-4	Trinitrobenzene[1,3,5-]
118-96-7	Trinitrotoluene[2,4,6-]
78-30-8	Tris (o-cresyl) phosphate
80251-29-2	DNX ^m
5755-27-1	MNX ^m
13980-04-6	TNX ^m
Analytical Suite: PFASⁿ	
Analytical Method: EPA 537.1 Modified	
120226-60-0	1H, 1H, 2H, 2H-Perfluorododecane sulfonic acid (10:2 FTS)
13252-13-6	Hexafluoropropyleneoxide dimer acid (HFPO-DA) (Gen-X)
16517-11-6	Perfluorooctadecanoic acid (PFODA)
1691-99-2	N-Ethylperfluorooctane sulfonamido ethanol (NEtFOSE)
2058-94-8	Perfluoroundecanoic acid (PFUnDA)

Table B-4.0-1 (continued)

Symbol or CAS ^a No.	Analyte
2355-31-9	N-Methylperfluorooctane sulfonamido acetic acid (NMeFOSAA)
24448-09-7	N-Methylperfluorooctane sulfonamido ethanol (NMeFOSE)
2706-90-3	Perfluoropentanoic acid (PFPeA)
2706-91-4	Perfluoropentane sulfonic acid (PFPeS)
27619-97-2	1H, 1H, 2H, 2H-Perfluorooctane sulfonic acid (6:2 FTS)
2991-50-6	N-Ethylperfluorooctane sulfonamido acetic acid (NEtFOSAA)
307-24-4	Perfluorohexanoic acid (PFHxA)
307-55-1	Perfluorododecanoic acid (PFDOA)
31506-32-8	N-Methylperfluorooctane sulfonamide (NMeFOSA)
335-76-2	Perfluorodecanoic acid (PFDA)
335-77-3	Perfluorodecane sulfonic acid (PFDS)
356-02-5	4,4,5,5,6,6-Heptafluorohexanoic acid (3:3 FTCA)
375-22-4	Perfluorobutanoic acid (PFBA)
375-73-5	Perfluorobutane sulfonic acid (PFBS)
375-85-9	Perfluoroheptanoic acid (PFHpA)
375-92-8	Perfluoroheptane sulfonic acid (PFHpS)
375-95-1	Perfluorononanoic acid (PFNA)
376-06-7	Perfluorotetradecanoic acid (PFTDA)
39108-34-4	1H, 1H, 2H, 2H-Perfluorodecanesulfonic acid (8:2 FTS)
4151-50-2	N-Ethylperfluorooctane sulfonamide (EtFOSAm)
67905-19-5	Perfluorohexadecanoic acid (PFHxDA)
68259-12-1	Perfluorononane sulfonic acid (PFNS)
72629-94-8	Perfluorotridecanoic acid (PFTrDA)
754-91-6	Perfluorooctane sulfonamide (PFOSAm)
756426-58-1	9-Chlorohexadecafluoro-3-oxanonane-1-sulfonic acid (9-Cl-PF3ONS)
757124-72-4	1H, 1H, 2H, 2H-Perfluorohexane sulfonic acid (4:2 FTS)
763051-92-9	11-Chloroeicosafluoro-3-oxaundecane-1-sulfonic acid (11-Cl-PF3OUdS)
79780-39-5	Perfluorododecane sulfonic acid (PFDoS)
812-70-4	2H,2H,3H,3H-Perfluorodecanoic acid (7:3 FTCA)
914637-49-3	2H,2H,3H,3H-Perfluorooctanoic acid (5:3 FTCA)

Table B-4.0-1 (continued)

Symbol or CAS^a No.	Analyte
919005-14-4	4,8-Dioxa-3H-perfluorononanoic acid (DONA)
27854-31-5	2-Perfluorooctyl ethanoic acid (8:2 FTA) (FOEA)
377-73-1	Perfluoro-3-methoxypropanoic acid (PFMPA)
53826-12-3	2-Perfluorohexyl ethanoic acid (6:2 FTA) (FHEA)
53826-13-4	2-Perfluorodecyl ethanoic acid (10:2 FTA) (FDEA)
863090-89-5	Perfluoro-4-methoxybutanoic acid (PFMBA)
Analytical Suite: Dioxins/Furans	
Analytical Method SW-846:8290	
35822-46-9	Heptachlorodibenzodioxin[1,2,3,4,6,7,8-]
37871-00-4	Heptachlorodibenzodioxins (total)
67562-39-4	Heptachlorodibenzofuran[1,2,3,4,6,7,8-]
55673-89-7	Heptachlorodibenzofuran[1,2,3,4,7,8,9-]
38998-75-3	Heptachlorodibenzofurans (total)
39227-28-6	Hexachlorodibenzodioxin[1,2,3,4,7,8-]
57653-85-7	Hexachlorodibenzodioxin[1,2,3,6,7,8-]
19408-74-3	Hexachlorodibenzodioxin[1,2,3,7,8,9-]
34465-46-8	Hexachlorodibenzodioxins (total)
70648-26-9	Hexachlorodibenzofuran[1,2,3,4,7,8-]
57117-44-9	Hexachlorodibenzofuran[1,2,3,6,7,8-]
72918-21-9	Hexachlorodibenzofuran[1,2,3,7,8,9-]
60851-34-5	Hexachlorodibenzofuran[2,3,4,6,7,8-]
55684-94-1	Hexachlorodibenzofurans (total)
3268-87-9	Octachlorodibenzodioxin[1,2,3,4,6,7,8,9-]
39001-02-0	Octachlorodibenzofuran[1,2,3,4,6,7,8,9-]
40321-76-4	Pentachlorodibenzodioxin[1,2,3,7,8-]
36088-22-9	Pentachlorodibenzodioxins (total)
57117-41-6	Pentachlorodibenzofuran[1,2,3,7,8-]
57117-31-4	Pentachlorodibenzofuran[2,3,4,7,8-]
30402-15-4	Pentachlorodibenzofurans (total)

Table B-4.0-1 (continued)

Symbol or CAS ^a No.	Analyte
1746-01-6	Tetrachlorodibenzodioxin[2,3,7,8-]
41903-57-5	Tetrachlorodibenzodioxins (total)
51207-31-9	Tetrachlorodibenzofuran[2,3,7,8-]
55722-27-5	Tetrachlorodibenzofurans (total)

Note: Table B-4.0-1 is referenced in Table 1.7-3 in the main text and serves to complete the analyte lists in Table 1.7-3.

^a CAS = Chemical Abstracts Service.

^b SVOC = Semivolatile organic compound.

^c Azobenzene is the decomposition product of 1,2-diphenylhydrazine, which is unstable (even at room temperature) and readily converts to azobenzene, including during the analytical process.

^d Use of low-level methods to be utilized to achieve MDLs below applicable screening levels.

^e Diphenylamine (122-39-4) is the decomposition product of n-nitrosodiphenylamine (86-30-6), which decomposes into diphenylamine during the analytical process.

^f PCB = Polychlorinated biphenyl.

^g HEXP = High explosives.

^h HMX = Her Majesty's Explosive (octahydro-1,3,5,7-tetranitro-1,3,5,7-tetrazocine).

ⁱ PETN = Pentaerythritol tetranitrate.

^j RDX = Royal Demolition Explosive (hexahydro-1,3,5-trinitro-1,3,5-triazine).

^k TATB = Triaminotrinitrobenzene.

^l HEXMOD = High explosives and RDX degradation products.

^m DNX (hexahydro-1,3-dinitro-5-nitro-1,3,5-triazine), MNX (hexahydro-1-nitroso-3,5-dinitro-1,3,5-triazine), and TNX (hexahydro-1,3,5-trinitroso-1,3,5-triazinane) are RDX degradation products.

ⁿ PFAS = Per- and polyfluoroalkyl substances. The three PFAS compounds (PFHxS, PFOS, and PFOA) listed in the toxic pollutant list in 20.6 New Mexico Administrative Code are listed in Table 1.7-3.

Table B-4.0-2
Analyte Method Detection Limits and Practical Quantitation Limits for Groundwater Samples Collected in Monitoring Years 2020 and 2021 and Analyzed by Accredited Contract Laboratories

Suite	Symbol or CAS No.	Analyte	Analytical Method	Field Preparation Code ^a	Unit	Number of Analyses	MDL (Minimum)	MDL (Maximum)	MDL (Average)	PQL (Minimum)	PQL (Maximum)	PQL (Average)	Screening Value	Screening Value Type
Dioxins/Furans	35822-46-9	Heptachlorodibenzodioxin[1,2,3,4,6,7,8-]	SW-846:8290A	UF	µg/L	22	0.0000177	0.0000213	0.00001901818182	0.0000493	0.0000594	0.000052577274	— ^b	—
Dioxins/Furans	67562-39-4	Heptachlorodibenzofuran[1,2,3,4,6,7,8-]	SW-846:8290A	UF	µg/L	22	0.0000129	0.0000184	0.00001434545455	0.0000493	0.0000594	0.000052577274	—	—
Dioxins/Furans	55673-89-7	Heptachlorodibenzofuran[1,2,3,4,7,8,9-]	SW-846:8290A	UF	µg/L	22	0.000015	0.0000184	0.00001629091	0.0000493	0.0000594	0.000052577274	—	—
Dioxins/Furans	39227-28-6	Hexachlorodibenzodioxin[1,2,3,4,7,8-]	SW-846:8290A	UF	µg/L	22	0.0000213	0.0000257	0.00002289545455	0.0000493	0.0000594	0.000052577274	—	—
Dioxins/Furans	57653-85-7	Hexachlorodibenzodioxin[1,2,3,6,7,8-]	SW-846:8290A	UF	µg/L	22	0.0000164	0.0000203	0.00001802272727	0.0000493	0.0000594	0.000052577274	—	—
Dioxins/Furans	19408-74-3	Hexachlorodibenzodioxin[1,2,3,7,8,9-]	SW-846:8290A	UF	µg/L	22	0.0000195	0.0000235	0.000020881818	0.0000493	0.0000594	0.000052577274	—	—
Dioxins/Furans	70648-26-9	Hexachlorodibenzofuran[1,2,3,4,7,8-]	SW-846:8290A	UF	µg/L	22	0.000016	0.0000198	0.000017286364	0.0000493	0.0000594	0.000052577274	—	—
Dioxins/Furans	57117-44-9	Hexachlorodibenzofuran[1,2,3,6,7,8-]	SW-846:8290A	UF	µg/L	22	0.0000148	0.0000184	0.000016	0.0000493	0.0000594	0.000052577274	—	—
Dioxins/Furans	72918-21-9	Hexachlorodibenzofuran[1,2,3,7,8,9-]	SW-846:8290A	UF	µg/L	22	0.0000165	0.0000223	0.00001780909091	0.0000493	0.0000594	0.000052577274	—	—
Dioxins/Furans	60851-34-5	Hexachlorodibenzofuran[2,3,4,6,7,8-]	SW-846:8290A	UF	µg/L	22	0.0000142	0.0000184	0.000015513637	0.0000493	0.0000594	0.000052577274	—	—
Dioxins/Furans	3268-87-9	Octachlorodibenzodioxin[1,2,3,4,6,7,8,9-]	SW-846:8290A	UF	µg/L	22	0.0000267	0.0000367	0.00002963636364	0.0000987	0.000119	0.000105368184	—	—
Dioxins/Furans	39001-02-0	Octachlorodibenzofuran[1,2,3,4,6,7,8,9-]	SW-846:8290A	UF	µg/L	22	0.0000377	0.0000453	0.00004011363636	0.0000987	0.000119	0.000105368184	—	—
Dioxins/Furans	40321-76-4	Pentachlorodibenzodioxin[1,2,3,7,8-]	SW-846:8290A	UF	µg/L	22	0.0000217	0.0000298	0.000026354546	0.0000493	0.0000594	0.000052577274	—	—
Dioxins/Furans	57117-41-6	Pentachlorodibenzofuran[1,2,3,7,8-]	SW-846:8290A	UF	µg/L	22	0.0000187	0.0000229	0.00002040454545	0.0000493	0.0000594	0.000052577274	—	—
Dioxins/Furans	57117-31-4	Pentachlorodibenzofuran[2,3,4,7,8-]	SW-846:8290A	UF	µg/L	22	0.0000202	0.0000243	0.00002164091	0.0000493	0.0000594	0.000052577274	—	—
Dioxins/Furans	1746-01-6	Tetrachlorodibenzodioxin[2,3,7,8-]	SW-846:8290A	UF	µg/L	22	0.00000408	0.00000551	0.0000048745455	0.00000987	0.0000119	0.00001053681818	3.00E-05	EPA MCL
Dioxins/Furans	51207-31-9	Tetrachlorodibenzofuran[2,3,7,8-]	SW-846:8290A	UF	µg/L	22	0.00000369	0.00000445	0.000003940909	0.00000987	0.0000119	0.00001053681818	1.84E-06	NMED A1 TAP SCRNLVL
General Inorganics	pH	Acidity or alkalinity of a solution	EPA:150.1	F	SU	475	0.01	0.01	0.01	0.1	0.1	0.1	—	—
General Inorganics	ALK-CO ³	Alkalinity-CO ³	EPA:310.1	F	mg/L	479	1.45	1.45	1.45	4.0	4.0	4.0	—	—
General Inorganics	ALK-CO ₃ +HCO ³	Alkalinity-CO ₃ +HCO ³	EPA:310.1	F	mg/L	479	1.45	1.45	1.45	4.0	4.0	4.0	—	—
General Inorganics	NH ₃ -N	Ammonia as nitrogen	EPA:350.1	F	mg/L	637	0.017	0.017	0.017	0.05	0.05	0.05	—	—
General Inorganics	Br(-1)	Bromide	EPA:300.0	F	mg/L	476	0.067	0.067	0.067	0.2	0.2	0.2	—	—
General Inorganics	Cl(-1)	Chloride	EPA:300.0	F	mg/L	350	0.067	0.067	0.067	0.2	0.2	0.2	250	NM GW STD
General Inorganics	CN(TOTAL)	Cyanide (total)	EPA:335.4	UF	mg/L	636	0.00167	0.00167	0.00167	0.005	0.005	0.005	0.2	NM GW STD
General Inorganics	F(-1)	Fluoride	EPA:300.0	F	mg/L	476	0.033	0.033	0.033	0.1	0.1	0.1	1.6	NM GW STD
General Inorganics	NO ₃ +NO ₂ -N	Nitrate-nitrite as nitrogen	EPA:353.2	F	mg/L	339	0.017	0.017	0.017	0.05	0.05	0.05	10	EPA MCL
General Inorganics	ClO ₄	Perchlorate	SW-846:6850	F	µg/L	438	0.05	0.05	0.05	0.2	0.2	0.2	13.8	NMED A1 TAP SCRNLVL
General Inorganics	SPEC_CONDC	Specific conductance	EPA:120.1	F	µS/cm	486	1.0	1.0	1.0	1.0	1.0	1.0	—	—
General Inorganics	SO ₄ (-2)	Sulfate	EPA:300.0	F	mg/L	416	0.133	0.133	0.133	0.4	0.4	0.4	600	NM GW STD
General Inorganics	TDS	Total dissolved solids	EPA:160.1	F	mg/L	476	3.4	3.4	3.4	14.3	14.3	14.3	1000	NM GW STD
General Inorganics	TKN	Total Kjeldahl nitrogen	EPA:351.2	UF	mg/L	638	0.033	0.66	0.03398275862069	0.1	2.0	0.10297806	—	—
General Inorganics	TOC	Total organic carbon	SW-846:9060A	UF	mg/L	639	0.33	0.33	0.33	1.0	1.0	1.0	—	—
General Inorganics	PO ₄ -P	Total phosphate as phosphorus	EPA:365.4	F	mg/L	636	0.02	0.02	0.02	0.05	0.05	0.05	—	—
HEXMOD ^c	DNX ^d	DNX	SW-846:8330B	UF	µg/L	101	0.0776	0.0988	0.08184554455446	0.242	0.309	0.25580198019802	—	—

Table B-4.0-2 (continued)

Suite	Symbol or CAS No.	Analyte	Analytical Method	Field Preparation Code ^a	Unit	Number of Analyses	MDL (Minimum)	MDL (Maximum)	MDL (Average)	PQL (Minimum)	PQL (Maximum)	PQL (Average)	Screening Value	Screening Value Type
HEXMOD	MNX ^e	MNX	SW-846:8330B	UF	µg/L	101	0.0776	0.0988	0.08184554455446	0.242	0.309	0.25580198019802	—	—
HEXMOD	TNX ^f	TNX	SW-846:8330B	UF	µg/L	101	0.0776	0.0988	0.08184554455446	0.242	0.309	0.25580198019802	—	—
HEXP ^g /HEXMOD	6629-29-4	2,4-Diamino-6-nitrotoluene	SW-846:8330B	UF	µg/L	195	0.481	0.617	0.51571794871795	2.4	3.09	2.5790257	—	—
HEXP/HEXMOD	59229-75-3	2,6-Diamino-4-nitrotoluene	SW-846:8330B	UF	µg/L	195	0.481	0.617	0.51571794871795	2.4	3.09	2.5790257	—	—
HEXP/HEXMOD	618-87-1	Dinitroaniline[3,5-]	SW-846:8330B	UF	µg/L	195	0.288	0.37	0.309533333333333	0.962	1.23	1.0316	—	—
HEXP/HEXMOD	19406-51-0	Amino-2,6-dinitrotoluene[4-]	SW-846:8330B	UF	µg/L	195	0.0769	0.0988	0.08251692	0.24	0.309	0.25790256410256	1.9	EPA TAP SCRNLVL ^k
HEXP/HEXMOD	35572-78-2	Amino-4,6-dinitrotoluene[2-]	SW-846:8330B	UF	µg/L	195	0.0769	0.0988	0.08251692	0.24	0.309	0.25790256410256	1.9	EPA TAP SCRNLVL
HEXP/HEXMOD	99-65-0	Dinitrobenzene[1,3-]	SW-846:8330B	UF	µg/L	195	0.0769	0.0988	0.08251692	0.24	0.309	0.25790256410256	2	EPA TAP SCRNLVL
HEXP/HEXMOD	121-14-2	Dinitrotoluene[2,4-]	SW-846:8330B	UF	µg/L	195	0.0769	0.0988	0.08251692	0.24	0.309	0.25790256410256	2.37	NMED A1 TAP SCRNLVL
HEXP/HEXMOD	606-20-2	Dinitrotoluene[2,6-]	SW-846:8330B	UF	µg/L	195	0.0769	0.0988	0.08251692	0.24	0.309	0.25790256410256	0.485	NMED A1 TAP SCRNLVL
HEXP/HEXMOD	2691-41-0	HMX ^h	SW-846:8330B	UF	µg/L	190	0.0769	0.0988	0.082552634	0.24	0.309	0.25801578947368	1000	NMED A1 TAP SCRNLVL
HEXP/HEXMOD	98-95-3	Nitrobenzene	SW-846:8330B	UF	µg/L	195	0.0769	0.0988	0.08251692	0.24	0.309	0.25790256410256	1.4	NMED A1 TAP SCRNLVL
HEXP/HEXMOD	88-72-2	Nitrotoluene[2-]	SW-846:8330B	UF	µg/L	195	0.0788	0.101	0.08457949	0.24	0.309	0.25790256410256	3.14	NMED A1 TAP SCRNLVL
HEXP/HEXMOD	99-08-1	Nitrotoluene[3-]	SW-846:8330B	UF	µg/L	195	0.0769	0.0988	0.08251692	0.24	0.309	0.25790256410256	1.74	NMED A1 TAP SCRNLVL
HEXP/HEXMOD	99-99-0	Nitrotoluene[4-]	SW-846:8330B	UF	µg/L	195	0.144	0.185	0.1547436	0.481	0.617	0.51571794871795	42.7	NMED A1 TAP SCRNLVL
HEXP/HEXMOD	78-11-5	PETN ⁱ	SW-846:8330B	UF	µg/L	195	0.0962	0.123	0.10316	0.481	0.617	0.51571794871795	190	EPA TAP SCRNLVL
HEXP/HEXMOD	121-82-4	RDX ^j	SW-846:8330B	UF	µg/L	155	0.0769	0.0988	0.082618065	0.24	0.309	0.25822580645161	9.66	NMED A1 TAP SCRNLVL
HEXP/HEXMOD	3058-38-6	TATB ^k	SW-846:8330B	UF	µg/L	195	0.288	0.37	0.309533333333333	0.962	1.23	1.0316	—	—
HEXP/HEXMOD	479-45-8	Tetryl	SW-846:8330B	UF	µg/L	195	0.0769	0.0988	0.08251692	0.481	0.617	0.51571794871795	39.4	NMED A1 TAP SCRNLVL
HEXP/HEXMOD	99-35-4	Trinitrobenzene[1,3,5-]	SW-846:8330B	UF	µg/L	195	0.0769	0.0988	0.08251692	0.24	0.309	0.25790256410256	590	EPA TAP SCRNLVL
HEXP/HEXMOD	118-96-7	Trinitrotoluene[2,4,6-]	SW-846:8330B	UF	µg/L	195	0.0769	0.0988	0.08251692	0.24	0.309	0.25790256410256	9.8	NMED A1 TAP SCRNLVL
HEXP/HEXMOD	78-30-8	Tris (o-cresyl) phosphate	SW-846:8330B	UF	µg/L	195	0.288	0.37	0.309533333333333	0.962	1.23	1.0316	—	—
Metals	Al	Aluminum	SW-846:6010C	F	µg/L	633	68.0	68.0	68.0	200.0	200.0	200.0	5000	NM GW STD
Metals	Sb	Antimony	SW-846:6020B	F	µg/L	640	1.0	1.0	1.0	3.0	3.0	3.0	6	NM GW STD
Metals	As	Arsenic	SW-846:6020B	F	µg/L	640	2.0	2.0	2.0	5.0	5.0	5.0	10	NM GW STD
Metals	Ba	Barium	SW-846:6010C	F	µg/L	632	1.0	1.0	1.0	5.0	5.0	5.0	2000	NM GW STD
Metals	Be	Beryllium	SW-846:6010C	F	µg/L	632	1.0	1.0	1.0	5.0	5.0	5.0	4	NM GW STD
Metals	B	Boron	SW-846:6010C	F	µg/L	632	15.0	15.0	15.0	50.0	50.0	50.0	750	NM GW STD
Metals	Cd	Cadmium	SW-846:6020B	F	µg/L	640	0.3	0.3	0.3	1.0	1.0	1.0	5	NM GW STD
Metals	Ca	Calcium	SW-846:6010C	F	mg/L	632	0.05	0.05	0.05	0.2	0.2	0.2	—	—
Metals	Cr	Chromium	SW-846:6020B	F	µg/L	635	3.0	3.0	3.0	10.0	10.0	10.0	50	NM GW STD
Metals	Co	Cobalt	SW-846:6010C	F	µg/L	632	1.0	1.0	1.0	5.0	5.0	5.0	50	NM GW STD
Metals	Cu	Copper	SW-846:6010C	F	µg/L	632	3.0	3.0	3.0	20.0	20.0	20.0	1000	NM GW STD
Metals	Hardness	Hardness	SM:A2340B	F	mg/L	624	0.453	4.53	0.45953366	1.24	12.4	1.2578846	—	—
Metals	Fe	Iron	SW-846:6010C	F	µg/L	632	30.0	30.0	30.0	100.0	100.0	100.0	1000	NM GW STD
Metals	Pb	Lead	SW-846:6020B	F	µg/L	640	0.5	0.5	0.5	2.0	2.0	2.0	15	NM GW STD
Metals	Mg	Magnesium	SW-846:6010C	F	mg/L	632	0.11	0.11	0.11	0.3	0.3	0.3	—	—

Table B-4.0-2 (continued)

Suite	Symbol or CAS No.	Analyte	Analytical Method	Field Preparation Code ^a	Unit	Number of Analyses	MDL (Minimum)	MDL (Maximum)	MDL (Average)	PQL (Minimum)	PQL (Maximum)	PQL (Average)	Screening Value	Screening Value Type
Metals	Mn	Manganese	SW-846:6010C	F	µg/L	632	2.0	2.0	2.0	10.0	10.0	10.0	200	NM GW STD
Metals	Hg	Mercury	SW-846:7470A	F	µg/L	641	0.067	0.067	0.067	0.2	0.2	0.2	2	NM GW STD
Metals	Hg	Mercury	SW-846:7470A	UF	µg/L	640	0.067	0.67	0.0679421875	0.2	2.0	0.2028125	2	NM GW STD
Metals	Mo	Molybdenum	SW-846:6020B	F	µg/L	639	0.2	0.2	0.2	1.0	1.0	1.0	1000	NM GW STD
Metals	Ni	Nickel	SW-846:6020B	F	µg/L	638	0.6	0.6	0.6	2.0	2.0	2.0	200	NM GW STD
Metals	K	Potassium	SW-846:6010C	F	mg/L	632	0.05	0.05	0.05	0.15	0.15	0.15	—	—
Metals	Se	Selenium	SW-846:6020B	F	µg/L	639	1.5	2.0	1.9906104	5.0	5.0	5.0	50	NM GW STD
Metals	SiO2	Silicon dioxide	SW-846:6010C	F	mg/L	632	0.053	0.053	0.053	0.213	0.213	0.213	—	—
Metals	Ag	Silver	SW-846:6020B	F	µg/L	640	0.3	0.3	0.3	1.0	1.0	1.0	50	NM GW STD
Metals	Na	Sodium	SW-846:6010C	F	mg/L	632	0.1	0.1	0.1	0.3	0.3	0.3	—	—
Metals	Sr	Strontium	SW-846:6010C	F	µg/L	632	1.0	1.0	1.0	5.0	5.0	5.0	11,800	NMED A1 TAP SCRNLVL
Metals	Tl	Thallium	SW-846:6020B	F	µg/L	640	0.6	0.6	0.6	2.0	2.0	2.0	2	NM GW STD
Metals	Sn	Tin	SW-846:6010C	F	µg/L	593	2.5	2.5	2.5	10.0	10.0	10.0	12,000	EPA TAP SCRNLVL
Metals	Sn	Tin	SW-846:6020B	F	µg/L	26	1.0	1.0	1.0	5.0	5.0	5.0	12,000	EPA TAP SCRNLVL
Metals	U	Uranium	SW-846:6020B	F	µg/L	640	0.067	0.067	0.067	0.2	0.2	0.2	30	NM GW STD
Metals	V	Vanadium	SW-846:6010C	F	µg/L	632	1.0	1.0	1.0	5.0	5.0	5.0	63.1	NMED A1 TAP SCRNLVL
Metals	Zn	Zinc	SW-846:6010C	F	µg/L	632	3.3	3.3	3.29999999999997	20.0	20.0	20.0	10,000	NM GW STD
PCB ^l	12674-11-2	Aroclor-1016	SW-846:8082A	UF	µg/L	71	0.0328	0.0384	0.03471267605634	0.0985	0.115	0.10424366197183	0.5	NM GW STD
PCB	11104-28-2	Aroclor-1221	SW-846:8082A	UF	µg/L	71	0.0328	0.0384	0.03471267605634	0.0985	0.115	0.10424366197183	0.5	NM GW STD
PCB	11141-16-5	Aroclor-1232	SW-846:8082A	UF	µg/L	71	0.0328	0.0384	0.03471267605634	0.0985	0.115	0.10424366197183	0.5	NM GW STD
PCB	53469-21-9	Aroclor-1242	SW-846:8082A	UF	µg/L	71	0.0328	0.0384	0.03471267605634	0.0985	0.115	0.10424366197183	0.5	NM GW STD
PCB	12672-29-6	Aroclor-1248	SW-846:8082A	UF	µg/L	71	0.0328	0.0384	0.03471267605634	0.0985	0.115	0.10424366197183	0.5	NM GW STD
PCB	11097-69-1	Aroclor-1254	SW-846:8082A	UF	µg/L	71	0.0328	0.0384	0.03471267605634	0.0985	0.115	0.10424366197183	0.5	NM GW STD
PCB	11096-82-5	Aroclor-1260	SW-846:8082A	UF	µg/L	71	0.0328	0.0384	0.03471267605634	0.0985	0.115	0.10424366197183	0.5	NM GW STD
PCB	37324-23-5	Aroclor-1262	SW-846:8082A	UF	µg/L	28	0.0328	0.0383	0.034057144	0.0985	0.115	0.102225	0.5	NM GW STD
PFAS ^m	355-46-4	Perfluorohexanesulfonic acid	EPA:537.1M	UF	ng/L	306	0.555	0.66	0.5943497	1.53	1.82	1.6389543	70	NMED A1 TAP SCRNLVL
PFAS	1763-23-1	Perfluorooctanesulfonic acid	EPA:537.1M	UF	ng/L	307	0.673	0.801	0.7204919	1.68	2.0	1.8014657980456	70	NMED A1 TAP SCRNLVL
PFAS	335-67-1	Perfluorooctanoic acid	EPA:537.1M	UF	ng/L	307	0.604	0.801	0.7043909	1.68	2.0	1.8014657980456	70	NMED A1 TAP SCRNLVL
SVOC ⁿ	83-32-9	Acenaphthene	SW-846:8270D	UF	µg/L	113	0.273	0.37	0.30298230088496	0.909	1.23	1.00977876106195	535	NMED A1 TAP SCRNLVL
SVOC	208-96-8	Acenaphthylene	SW-846:8270D	UF	µg/L	113	0.273	0.37	0.30298230088496	0.909	1.23	1.00977876106195	—	—
SVOC	62-53-3	Aniline	SW-846:8270D	UF	µg/L	113	3.82	5.19	4.24176991150442	9.09	12.3	10.097788	130	EPA TAP SCRNLVL
SVOC	120-12-7	Anthracene	SW-846:8270D	UF	µg/L	113	0.273	0.37	0.30298230088496	0.909	1.23	1.00977876106195	1720	NMED A1 TAP SCRNLVL
SVOC	1912-24-9	Atrazine	SW-846:8270D	UF	µg/L	113	2.73	3.7	3.029823	9.09	12.3	10.097788	3	NM GW STD
SVOC	103-33-3	Azobenzene	SW-846:8270D	UF	µg/L	2	3.01	3.02	3.015	10.0	10.1	10.05	1.2	EPA TAP SCRNLVL
SVOC	92-87-5	Benzidine	SW-846:8270D	UF	µg/L	113	3.55	4.81	3.9387610619469	9.09	12.3	10.097788	0.00109	NMED A1 TAP SCRNLVL
SVOC	56-55-3	Benzo(a)anthracene	SW-846:8270D	UF	µg/L	113	0.273	0.37	0.30298230088496	0.909	1.23	1.00977876106195	0.12	NMED A1 TAP SCRNLVL
SVOC	50-32-8	Benzo(a)pyrene	SW-846:8270D	UF	µg/L	113	0.273	0.37	0.30298230088496	0.909	1.23	1.00977876106195	0.2	NM GW STD

Table B-4.0-2 (continued)

Suite	Symbol or CAS No.	Analyte	Analytical Method	Field Preparation Code ^a	Unit	Number of Analyses	MDL (Minimum)	MDL (Maximum)	MDL (Average)	PQL (Minimum)	PQL (Maximum)	PQL (Average)	Screening Value	Screening Value Type
SVOC	205-99-2	Benzo(b)fluoranthene	SW-846:8270D	UF	µg/L	113	0.273	0.37	0.30298230088496	0.909	1.23	1.00977876106195	0.343	NMED A1 TAP SCRNLVL
SVOC	191-24-2	Benzo(g,h,i)perylene	SW-846:8270D	UF	µg/L	113	0.273	0.37	0.30298230088496	0.909	1.23	1.00977876106195	—	—
SVOC	207-08-9	Benzo(k)fluoranthene	SW-846:8270D	UF	µg/L	113	0.273	0.37	0.30298230088496	0.909	1.23	1.00977876106195	3.43	NMED A1 TAP SCRNLVL
SVOC	65-85-0	Benzoic acid	SW-846:8270D	UF	µg/L	113	5.45	7.41	6.060531	18.2	24.7	20.2053097345133	75,000	EPA TAP SCRNLVL
SVOC	100-51-6	Benzyl alcohol	SW-846:8270D	UF	µg/L	113	2.73	3.7	3.029823	9.09	12.3	10.097788	2000	EPA TAP SCRNLVL
SVOC	111-91-1	Bis(2-chloroethoxy)methane	SW-846:8270D	UF	µg/L	113	2.73	3.7	3.029823	9.09	12.3	10.097788	59	EPA TAP SCRNLVL
SVOC	111-44-4	Bis(2-chloroethyl)ether	SW-846:8270D	UF	µg/L	113	2.73	3.7	3.029823	9.09	12.3	10.097788	0.137	NMED A1 TAP SCRNLVL
SVOC	117-81-7	Bis(2-ethylhexyl)phthalate	SW-846:8270D	UF	µg/L	113	0.273	0.37	0.30298230088496	0.909	1.23	1.00977876106195	6	EPA MCL
SVOC	101-55-3	Bromophenyl-phenylether[4-]	SW-846:8270D	UF	µg/L	113	2.73	3.7	3.029823	9.09	12.3	10.097788	—	—
SVOC	85-68-7	Butylbenzylphthalate	SW-846:8270D	UF	µg/L	113	0.273	0.37	0.30298230088496	9.09	12.3	10.097788	160	EPA TAP SCRNLVL
SVOC	59-50-7	Chloro-3-methylphenol[4-]	SW-846:8270D	UF	µg/L	113	2.73	3.7	3.029823	9.09	12.3	10.097788	1400	EPA TAP SCRNLVL
SVOC	106-47-8	Chloroaniline[4-]	SW-846:8270D	UF	µg/L	113	3.0	4.07	3.3328319	9.09	12.3	10.097788	3.7	EPA TAP SCRNLVL
SVOC	91-58-7	Chloronaphthalene[2-]	SW-846:8270D	UF	µg/L	113	0.373	0.506	0.41410619469027	0.909	1.23	1.00977876106195	733	NMED A1 TAP SCRNLVL
SVOC	95-57-8	Chlorophenol[2-]	SW-846:8270D	UF	µg/L	113	2.73	3.7	3.029823	9.09	12.3	10.097788	91	NMED A1 TAP SCRNLVL
SVOC	7005-72-3	Chlorophenyl-phenyl[4-] ether	SW-846:8270D	UF	µg/L	113	2.73	3.7	3.029823	9.09	12.3	10.097788	—	—
SVOC	218-01-9	Chrysene	SW-846:8270D	UF	µg/L	113	0.273	0.37	0.30298230088496	0.909	1.23	1.00977876106195	34.3	NMED A1 TAP SCRNLVL
SVOC	53-70-3	Dibenz(a,h)anthracene	SW-846:8270D	UF	µg/L	113	0.273	0.37	0.30298230088496	0.909	1.23	1.00977876106195	0.0343	NMED A1 TAP SCRNLVL
SVOC	132-64-9	Dibenzofuran	SW-846:8270D	UF	µg/L	113	2.73	3.7	3.029823	9.09	12.3	10.097788	7.9	EPA TAP SCRNLVL
SVOC	95-50-1	Dichlorobenzene[1,2-]	SW-846:8270D	UF	µg/L	113	2.73	3.7	3.029823	9.09	12.3	10.097788	600	NM GW STD
SVOC	541-73-1	Dichlorobenzene[1,3-]	SW-846:8270D	UF	µg/L	113	2.73	3.7	3.029823	9.09	12.3	10.097788	—	—
SVOC	106-46-7	Dichlorobenzene[1,4-]	SW-846:8270D	UF	µg/L	113	2.73	3.7	3.029823	9.09	12.3	10.097788	75	NM GW STD
SVOC	91-94-1	Dichlorobenzidine[3,3'-]	SW-846:8270D	UF	µg/L	113	2.73	3.7	3.029823	9.09	12.3	10.097788	1.25	NMED A1 TAP SCRNLVL
SVOC	120-83-2	Dichlorophenol[2,4-]	SW-846:8270D	UF	µg/L	113	2.73	3.7	3.029823	9.09	12.3	10.097788	45.3	NMED A1 TAP SCRNLVL
SVOC	84-66-2	Diethylphthalate	SW-846:8270D	UF	µg/L	113	0.273	0.37	0.30298230088496	9.09	12.3	10.097788	14,800	NMED A1 TAP SCRNLVL
SVOC	131-11-3	Dimethylphthalate	SW-846:8270D	UF	µg/L	113	0.273	0.37	0.30298230088496	9.09	12.3	10.097788	612	NMED A1 TAP SCRNLVL
SVOC	105-67-9	Dimethylphenol[2,4-]	SW-846:8270D	UF	µg/L	113	2.73	3.7	3.029823	9.09	12.3	10.097788	354	NMED A1 TAP SCRNLVL
SVOC	84-74-2	Di-n-butylphthalate	SW-846:8270D	UF	µg/L	113	0.273	0.37	0.30298230088496	9.09	12.3	10.097788	885	NMED A1 TAP SCRNLVL
SVOC	534-52-1	Dinitro-2-methylphenol[4,6-]	SW-846:8270D	UF	µg/L	113	2.73	3.7	3.029823	9.09	12.3	10.097788	1.52	NMED A1 TAP SCRNLVL
SVOC	51-28-5	Dinitrophenol[2,4-]	SW-846:8270D	UF	µg/L	113	4.55	6.17	5.05026548672566	18.2	24.7	20.2053097345133	38.7	NMED A1 TAP SCRNLVL
SVOC	121-14-2	Dinitrotoluene[2,4-]	SW-846:8270D	UF	µg/L	113	2.73	3.7	3.029823	9.09	12.3	10.097788	2.37	NMED A1 TAP SCRNLVL
SVOC	606-20-2	Dinitrotoluene[2,6-]	SW-846:8270D	UF	µg/L	113	2.73	3.7	3.029823	9.09	12.3	10.097788	0.485	NMED A1 TAP SCRNLVL
SVOC	117-84-0	Di-n-octylphthalate	SW-846:8270D	UF	µg/L	113	0.273	0.37	0.30298230088496	9.09	12.3	10.097788	200	EPA TAP SCRNLVL
SVOC	88-85-7	Dinoseb	SW-846:8270D	UF	µg/L	113	2.73	3.7	3.029823	9.09	12.3	10.097788	7	EPA MCL
SVOC	123-91-1	Dioxane[1,4-]	SW-846:8270D	UF	µg/L	113	2.73	3.7	3.029823	9.09	12.3	10.097788	4.59	NMED A1 TAP SCRNLVL
SVOC	123-91-1	Dioxane[1,4-]	SW-846:8270E_SIM ^o	UF	µg/L	182	0.1	0.1	0.1	0.2	0.4	0.31868133	4.59	NMED A1 TAP SCRNLVL
SVOC	122-39-4	Diphenylamine	SW-846:8270D	UF	µg/L	113	2.73	3.7	3.029823	9.09	12.3	10.097788	122	NMED A1 TAP SCRNLVL
SVOC	122-66-7	Diphenylhydrazine[1,2-]	SW-846:8270D	UF	µg/L	111	2.73	3.7	3.03009	9.09	12.3	10.098649	0.78	NMED A1 TAP SCRNLVL

Table B-4.0-2 (continued)

Suite	Symbol or CAS No.	Analyte	Analytical Method	Field Preparation Code ^a	Unit	Number of Analyses	MDL (Minimum)	MDL (Maximum)	MDL (Average)	PQL (Minimum)	PQL (Maximum)	PQL (Average)	Screening Value	Screening Value Type
SVOC	206-44-0	Fluoranthene	SW-846:8270D	UF	µg/L	113	0.273	0.37	0.30298230088496	0.909	1.23	1.00977876106195	802	NMED A1 TAP SCRNLVL
SVOC	86-73-7	Fluorene	SW-846:8270D	UF	µg/L	113	0.273	0.37	0.30298230088496	0.909	1.23	1.00977876106195	288	NMED A1 TAP SCRNLVL
SVOC	118-74-1	Hexachlorobenzene	SW-846:8270D	UF	µg/L	113	2.73	3.7	3.029823	9.09	12.3	10.097788	1	EPA MCL
SVOC	87-68-3	Hexachlorobutadiene	SW-846:8270D	UF	µg/L	113	2.73	3.7	3.029823	9.09	12.3	10.097788	1.39	NMED A1 TAP SCRNLVL
SVOC	77-47-4	Hexachlorocyclopentadiene	SW-846:8270D	UF	µg/L	113	2.73	3.7	3.029823	9.09	12.3	10.097788	50	EPA MCL
SVOC	67-72-1	Hexachloroethane	SW-846:8270D	UF	µg/L	113	2.73	3.7	3.029823	9.09	12.3	10.097788	3.28	NMED A1 TAP SCRNLVL
SVOC	193-39-5	Indeno(1,2,3-cd)pyrene	SW-846:8270D	UF	µg/L	113	0.273	0.37	0.30298230088496	0.909	1.23	1.00977876106195	0.343	NMED A1 TAP SCRNLVL
SVOC	78-59-1	Isophorone	SW-846:8270D	UF	µg/L	113	3.18	4.32	3.53557522123894	9.09	12.3	10.097788	781	NMED A1 TAP SCRNLVL
SVOC	90-12-0	Methylnaphthalene[1-]	SW-846:8270D	UF	µg/L	113	0.273	0.37	0.30298230088496	0.909	1.23	1.00977876106195	11.4	NMED A1 TAP SCRNLVL
SVOC	91-57-6	Methylnaphthalene[2-]	SW-846:8270D	UF	µg/L	113	0.273	0.37	0.30298230088496	0.909	1.23	1.00977876106195	35.1	NMED A1 TAP SCRNLVL
SVOC	95-48-7	Methylphenol[2-]	SW-846:8270D	UF	µg/L	113	2.73	3.7	3.029823	9.09	12.3	10.097788	930	EPA TAP SCRNLVL
SVOC	65794-96-9	Methylphenol[3-,4-]	SW-846:8270D	UF	µg/L	113	3.36	4.57	3.7368143	9.09	12.3	10.097788	930	EPA TAP SCRNLVL
SVOC	91-20-3	Naphthalene	SW-846:8270D	UF	µg/L	113	0.273	0.37	0.30298230088496	0.909	1.23	1.00977876106195	1.65	NMED A1 TAP SCRNLVL
SVOC	88-74-4	Nitroaniline[2-]	SW-846:8270D	UF	µg/L	113	2.73	3.7	3.029823	9.09	12.3	10.097788	190	EPA TAP SCRNLVL
SVOC	99-09-2	Nitroaniline[3-]	SW-846:8270D	UF	µg/L	113	2.73	3.7	3.029823	9.09	12.3	10.097788	—	—
SVOC	100-01-6	Nitroaniline[4-]	SW-846:8270D	UF	µg/L	113	2.73	3.7	3.029823	9.09	12.3	10.097788	38	EPA TAP SCRNLVL
SVOC	98-95-3	Nitrobenzene	SW-846:8270D	UF	µg/L	113	2.73	3.7	3.029823	9.09	12.3	10.097788	1.4	NMED A1 TAP SCRNLVL
SVOC	88-75-5	Nitrophenol[2-]	SW-846:8270D	UF	µg/L	113	2.73	3.7	3.029823	9.09	12.3	10.097788	—	—
SVOC	100-02-7	Nitrophenol[4-]	SW-846:8270D	UF	µg/L	113	2.73	3.7	3.029823	9.09	12.3	10.097788	—	—
SVOC	55-18-5	Nitrosodiethylamine[N-]	SW-846:8270D	UF	µg/L	113	2.73	3.7	3.029823	9.09	12.3	10.097788	0.00167	NMED A1 TAP SCRNLVL
SVOC	62-75-9	Nitrosodimethylamine[N-]	SW-846:8270D	UF	µg/L	113	2.73	3.7	3.029823	9.09	12.3	10.097788	0.00491	NMED A1 TAP SCRNLVL
SVOC	924-16-3	Nitroso-di-n-butylamine[N-]	SW-846:8270D	UF	µg/L	113	2.73	3.7	3.029823	9.09	12.3	10.097788	0.0273	NMED A1 TAP SCRNLVL
SVOC	621-64-7	Nitroso-di-n-propylamine[N-]	SW-846:8270D	UF	µg/L	113	2.73	3.7	3.029823	9.09	12.3	10.097788	0.11	EPA TAP SCRNLVL
SVOC	930-55-2	Nitrosopyrrolidine[N-]	SW-846:8270D	UF	µg/L	113	2.73	3.7	3.029823	9.09	12.3	10.097788	0.37	NMED A1 TAP SCRNLVL
SVOC	55-18-5	Nitrosodiethylamine[N-]	Nitrosamines:HRMS ^P	UF	µg/L	197	0.00018	0.00035	0.00018791878173	0.0005	0.001	0.0005232893401	0.00167	NMED A1 TAP SCRNLVL
SVOC	62-75-9	Nitrosodimethylamine[N-]	Nitrosamines:HRMS	UF	µg/L	197	0.00035	0.00042	0.00036020304569	0.0005	0.001	0.0005232893401	0.00491	NMED A1 TAP SCRNLVL
SVOC	924-16-3	Nitroso-di-n-butylamine[N-]	Nitrosamines:HRMS	UF	µg/L	197	0.00041	0.00056	0.00046771573604	0.0005	0.001	0.0005232893401	0.0273	NMED A1 TAP SCRNLVL
SVOC	621-64-7	Nitroso-di-n-propylamine[N-]	Nitrosamines:HRMS	UF	µg/L	197	0.00014	0.00022	0.00017868020305	0.0005	0.001	0.0005232893401	0.11	EPA TAP SCRNLVL
SVOC	930-55-2	Nitrosopyrrolidine[N-]	Nitrosamines:HRMS	UF	µg/L	197	0.00017	0.0004	0.00032411167513	0.0005	0.001	0.0005232893401	0.37	NMED A1 TAP SCRNLVL
SVOC	108-60-1	Oxybis(1-chloropropane)[2,2'-]	SW-846:8270D	UF	µg/L	113	2.73	3.7	3.029823	9.09	12.3	10.097788	9.81	NMED A1 TAP SCRNLVL
SVOC	608-93-5	Pentachlorobenzene	SW-846:8270D	UF	µg/L	113	2.73	3.7	3.029823	9.09	12.3	10.097788	3.07	NMED A1 TAP SCRNLVL
SVOC	87-86-5	Pentachlorophenol	SW-846:8270D	UF	µg/L	113	2.73	3.7	3.029823	9.09	12.3	10.097788	1	NM GW STD
SVOC	85-01-8	Phenanthrene	SW-846:8270D	UF	µg/L	113	0.273	0.37	0.30298230088496	0.909	1.23	1.00977876106195	170	NMED A1 TAP SCRNLVL
SVOC	108-95-2	Phenol	SW-846:8270D	UF	µg/L	113	2.73	3.7	3.029823	9.09	12.3	10.097788	5	NM GW STD
SVOC	1610-18-0	Prometon	SW-846:8270D	UF	µg/L	113	2.73	3.7	3.029823	9.09	12.3	10.097788	250	EPA TAP SCRNLVL
SVOC	129-00-0	Pyrene	SW-846:8270D	UF	µg/L	113	0.273	0.37	0.30298230088496	0.909	1.23	1.00977876106195	117	NMED A1 TAP SCRNLVL
SVOC	110-86-1	Pyridine	SW-846:8270D	UF	µg/L	113	2.73	3.7	3.029823	9.09	12.3	10.097788	20	EPA TAP SCRNLVL

Table B-4.0-2 (continued)

Suite	Symbol or CAS No.	Analyte	Analytical Method	Field Preparation Code ^a	Unit	Number of Analyses	MDL (Minimum)	MDL (Maximum)	MDL (Average)	PQL (Minimum)	PQL (Maximum)	PQL (Average)	Screening Value	Screening Value Type
SVOC	126-33-0	Sulfolane	SW-846:8270D	UF	µg/L	113	2.73	3.7	3.029823	9.09	12.3	10.097788	20	NM GW STD
SVOC	95-94-3	Tetrachlorobenzene[1,2,4,5]	SW-846:8270D	UF	µg/L	113	2.73	3.7	3.029823	9.09	12.3	10.097788	1.66	NMED A1 TAP SCRNLVL
SVOC	58-90-2	Tetrachlorophenol[2,3,4,6-]	SW-846:8270D	UF	µg/L	113	2.73	3.7	3.029823	9.09	12.3	10.097788	240	EPA TAP SCRNLVL
SVOC	120-82-1	Trichlorobenzene[1,2,4-]	SW-846:8270D	UF	µg/L	113	2.73	3.7	3.029823	9.09	12.3	10.097788	70	NM GW STD
SVOC	95-95-4	Trichlorophenol[2,4,5-]	SW-846:8270D	UF	µg/L	113	2.73	3.7	3.029823	9.09	12.3	10.097788	1170	NMED A1 TAP SCRNLVL
SVOC	88-06-2	Trichlorophenol[2,4,6-]	SW-846:8270D	UF	µg/L	113	2.73	3.7	3.029823	9.09	12.3	10.097788	11.9	NMED A1 TAP SCRNLVL
VOC	67-64-1	Acetone	SW-846:8260B	UF	µg/L	244	1.5	1.5	1.5	10.0	10.0	10.0	14,100	NMED A1 TAP SCRNLVL
VOC	67-64-1	Acetone	SW-846:8260D	UF	µg/L	51	1.74	1.74	1.74	5.0	5.0	5.0	14,100	NMED A1 TAP SCRNLVL
VOC	75-05-8	Acetonitrile	SW-846:8260B	UF	µg/L	244	8.0	8.0	8.0	25.0	25.0	25.0	130	EPA TAP SCRNLVL
VOC	75-05-8	Acetonitrile	SW-846:8260D	UF	µg/L	51	8.33	8.33	8.33	25.0	25.0	25.0	130	EPA TAP SCRNLVL
VOC	107-02-8	Acrolein	SW-846:8260B	UF	µg/L	244	1.5	1.5	1.5	5.0	5.0	5.0	0.0415	NMED A1 TAP SCRNLVL
VOC	107-02-8	Acrolein	SW-846:8260D	UF	µg/L	51	1.67	1.67	1.67	5.0	5.0	5.0	0.0415	NMED A1 TAP SCRNLVL
VOC	107-13-1	Acrylonitrile	SW-846:8260B	UF	µg/L	244	1.5	1.5	1.5	5.0	5.0	5.0	0.523	NMED A1 TAP SCRNLVL
VOC	107-13-1	Acrylonitrile	SW-846:8260D	UF	µg/L	51	1.67	1.67	1.67	5.0	5.0	5.0	0.523	NMED A1 TAP SCRNLVL
VOC	71-43-2	Benzene	SW-846:8260B	UF	µg/L	244	0.3	0.3	0.3	1.0	1.0	1.0	5	NM GW STD
VOC	71-43-2	Benzene	SW-846:8260D	UF	µg/L	51	0.333	0.333	0.333	1.0	1.0	1.0	5	NM GW STD
VOC	108-86-1	Bromobenzene	SW-846:8260B	UF	µg/L	244	0.3	0.3	0.3	1.0	1.0	1.0	62	EPA TAP SCRNLVL
VOC	108-86-1	Bromobenzene	SW-846:8260D	UF	µg/L	51	0.333	0.333	0.333	1.0	1.0	1.0	62	EPA TAP SCRNLVL
VOC	74-97-5	Bromochloromethane	SW-846:8260B	UF	µg/L	244	0.3	0.3	0.3	1.0	1.0	1.0	83	EPA TAP SCRNLVL
VOC	74-97-5	Bromochloromethane	SW-846:8260D	UF	µg/L	51	0.333	0.333	0.333	1.0	1.0	1.0	83	EPA TAP SCRNLVL
VOC	75-27-4	Bromodichloromethane	SW-846:8260B	UF	µg/L	244	0.3	0.3	0.3	1.0	1.0	1.0	80	EPA MCL
VOC	75-27-4	Bromodichloromethane	SW-846:8260D	UF	µg/L	51	0.333	0.333	0.333	1.0	1.0	1.0	80	EPA MCL
VOC	75-25-2	Bromoform	SW-846:8260B	UF	µg/L	244	0.3	0.3	0.3	1.0	1.0	1.0	80	EPA MCL
VOC	75-25-2	Bromoform	SW-846:8260D	UF	µg/L	51	0.333	0.333	0.333	1.0	1.0	1.0	80	EPA MCL
VOC	74-83-9	Bromomethane	SW-846:8260B	UF	µg/L	244	0.3	0.3	0.3	1.0	1.0	1.0	7.54	NMED A1 TAP SCRNLVL
VOC	74-83-9	Bromomethane	SW-846:8260D	UF	µg/L	51	0.337	0.337	0.337	1.0	1.0	1.0	7.54	NMED A1 TAP SCRNLVL
VOC	71-36-3	Butanol[1-]	SW-846:8260B	UF	µg/L	244	15.0	15.0	15.0	50.0	50.0	50.0	2000	EPA TAP SCRNLVL
VOC	71-36-3	Butanol[1-]	SW-846:8260D	UF	µg/L	51	21.1	21.1	21.1	50.0	50.0	50.0	2000	EPA TAP SCRNLVL
VOC	78-93-3	Butanone[2-]	SW-846:8260B	UF	µg/L	244	1.5	1.5	1.5	5.0	5.0	5.0	5560	NMED A1 TAP SCRNLVL
VOC	78-93-3	Butanone[2-]	SW-846:8260D	UF	µg/L	51	1.67	1.67	1.67	5.0	5.0	5.0	5560	NMED A1 TAP SCRNLVL
VOC	104-51-8	Butylbenzene[n-]	SW-846:8260B	UF	µg/L	244	0.3	0.3	0.3	1.0	1.0	1.0	1000	EPA TAP SCRNLVL
VOC	104-51-8	Butylbenzene[n-]	SW-846:8260D	UF	µg/L	51	0.333	0.333	0.333	1.0	1.0	1.0	1000	EPA TAP SCRNLVL
VOC	135-98-8	Butylbenzene[sec-]	SW-846:8260B	UF	µg/L	244	0.3	0.3	0.3	1.0	1.0	1.0	2000	EPA TAP SCRNLVL
VOC	135-98-8	Butylbenzene[sec-]	SW-846:8260D	UF	µg/L	51	0.333	0.333	0.333	1.0	1.0	1.0	2000	EPA TAP SCRNLVL
VOC	98-06-6	Butylbenzene[tert-]	SW-846:8260B	UF	µg/L	244	0.3	0.3	0.3	1.0	1.0	1.0	690	EPA TAP SCRNLVL
VOC	98-06-6	Butylbenzene[tert-]	SW-846:8260D	UF	µg/L	51	0.333	0.333	0.333	1.0	1.0	1.0	690	EPA TAP SCRNLVL
VOC	75-15-0	Carbon disulfide	SW-846:8260B	UF	µg/L	244	1.5	1.5	1.5	5.0	5.0	5.0	810	NMED A1 TAP SCRNLVL

Table B-4.0-2 (continued)

Suite	Symbol or CAS No.	Analyte	Analytical Method	Field Preparation Code ^a	Unit	Number of Analyses	MDL (Minimum)	MDL (Maximum)	MDL (Average)	PQL (Minimum)	PQL (Maximum)	PQL (Average)	Screening Value	Screening Value Type
VOC	75-15-0	Carbon disulfide	SW-846:8260D	UF	µg/L	51	1.67	1.67	1.67	5.0	5.0	5.0	810	NMED A1 TAP SCRNLVL
VOC	56-23-5	Carbon tetrachloride	SW-846:8260B	UF	µg/L	244	0.3	0.3	0.3	1.0	1.0	1.0	5	NM GW STD
VOC	56-23-5	Carbon tetrachloride	SW-846:8260D	UF	µg/L	51	0.333	0.333	0.333	1.0	1.0	1.0	5	NM GW STD
VOC	126-99-8	Chloro-1,3-butadiene[2-]	SW-846:8260B	UF	µg/L	244	0.3	0.3	0.3	1.0	1.0	1.0	0.187	NMED A1 TAP SCRNLVL
VOC	126-99-8	Chloro-1,3-butadiene[2-]	SW-846:8260D	UF	µg/L	51	0.333	0.333	0.333	1.0	1.0	1.0	0.187	NMED A1 TAP SCRNLVL
VOC	107-05-1	Chloro-1-propene[3-]	SW-846:8260B	UF	µg/L	244	1.5	1.5	1.5	5.0	5.0	5.0	7.3	EPA TAP SCRNLVL
VOC	107-05-1	Chloro-1-propene[3-]	SW-846:8260D	UF	µg/L	51	1.67	1.67	1.67	5.0	5.0	5.0	7.3	EPA TAP SCRNLVL
VOC	108-90-7	Chlorobenzene	SW-846:8260B	UF	µg/L	244	0.3	0.3	0.3	1.0	1.0	1.0	100	EPA MCL
VOC	108-90-7	Chlorobenzene	SW-846:8260D	UF	µg/L	51	0.333	0.333	0.333	1.0	1.0	1.0	100	EPA MCL
VOC	124-48-1	Chlorodibromomethane	SW-846:8260B	UF	µg/L	244	0.3	0.3	0.3	1.0	1.0	1.0	80	EPA MCL
VOC	124-48-1	Chlorodibromomethane	SW-846:8260D	UF	µg/L	51	0.333	0.333	0.333	1.0	1.0	1.0	80	EPA MCL
VOC	75-00-3	Chloroethane	SW-846:8260B	UF	µg/L	244	0.3	0.3	0.3	1.0	1.0	1.0	20,900	NMED A1 TAP SCRNLVL
VOC	75-00-3	Chloroethane	SW-846:8260D	UF	µg/L	51	0.333	0.333	0.333	1.0	1.0	1.0	20,900	NMED A1 TAP SCRNLVL
VOC	67-66-3	Chloroform	SW-846:8260B	UF	µg/L	244	0.3	0.3	0.3	1.0	1.0	1.0	80	EPA MCL
VOC	67-66-3	Chloroform	SW-846:8260D	UF	µg/L	51	0.333	0.333	0.333	1.0	1.0	1.0	80	EPA MCL
VOC	74-87-3	Chloromethane	SW-846:8260B	UF	µg/L	244	0.3	0.3	0.3	1.0	1.0	1.0	20.3	NMED A1 TAP SCRNLVL
VOC	74-87-3	Chloromethane	SW-846:8260D	UF	µg/L	51	0.333	0.333	0.333	1.0	1.0	1.0	20.3	NMED A1 TAP SCRNLVL
VOC	95-49-8	Chlorotoluene[2-]	SW-846:8260B	UF	µg/L	244	0.3	0.3	0.3	1.0	1.0	1.0	233	NMED A1 TAP SCRNLVL
VOC	95-49-8	Chlorotoluene[2-]	SW-846:8260D	UF	µg/L	51	0.333	0.333	0.333	1.0	1.0	1.0	233	NMED A1 TAP SCRNLVL
VOC	106-43-4	Chlorotoluene[4-]	SW-846:8260B	UF	µg/L	244	0.3	0.3	0.3	1.0	1.0	1.0	250	EPA TAP SCRNLVL
VOC	106-43-4	Chlorotoluene[4-]	SW-846:8260D	UF	µg/L	51	0.333	0.333	0.333	1.0	1.0	1.0	250	EPA TAP SCRNLVL
VOC	96-12-8	Dibromo-3-chloropropane[1,2-]	SW-846:8260B	UF	µg/L	244	0.5	0.5	0.5	1.0	1.0	1.0	0.2	EPA MCL
VOC	96-12-8	Dibromo-3-chloropropane[1,2-]	SW-846:8260D	UF	µg/L	51	0.333	0.333	0.333	1.0	1.0	1.0	0.2	EPA MCL
VOC	106-93-4	Dibromoethane[1,2-]	SW-846:8260B	UF	µg/L	244	0.3	0.3	0.3	1.0	1.0	1.0	0.05	NM GW STD
VOC	106-93-4	Dibromoethane[1,2-]	SW-846:8260D	UF	µg/L	51	0.333	0.333	0.333	1.0	1.0	1.0	0.05	NM GW STD
VOC	74-95-3	Dibromomethane	SW-846:8260B	UF	µg/L	244	0.3	0.3	0.3	1.0	1.0	1.0	0.0747	NMED A1 TAP SCRNLVL
VOC	74-95-3	Dibromomethane	SW-846:8260D	UF	µg/L	51	0.333	0.333	0.333	1.0	1.0	1.0	0.0747	NMED A1 TAP SCRNLVL
VOC	95-50-1	Dichlorobenzene[1,2-]	SW-846:8260B	UF	µg/L	244	0.3	0.3	0.3	1.0	1.0	1.0	600	NM GW STD
VOC	95-50-1	Dichlorobenzene[1,2-]	SW-846:8260D	UF	µg/L	51	0.333	0.333	0.333	1.0	1.0	1.0	600	NM GW STD
VOC	541-73-1	Dichlorobenzene[1,3-]	SW-846:8260B	UF	µg/L	244	0.3	0.3	0.3	1.0	1.0	1.0	—	—
VOC	541-73-1	Dichlorobenzene[1,3-]	SW-846:8260D	UF	µg/L	51	0.333	0.333	0.333	1.0	1.0	1.0	—	—
VOC	106-46-7	Dichlorobenzene[1,4-]	SW-846:8260B	UF	µg/L	244	0.3	0.3	0.3	1.0	1.0	1.0	75	NM GW STD
VOC	106-46-7	Dichlorobenzene[1,4-]	SW-846:8260D	UF	µg/L	51	0.333	0.333	0.333	1.0	1.0	1.0	75	NM GW STD
VOC	75-71-8	Dichlorodifluoromethane	SW-846:8260B	UF	µg/L	244	0.3	0.3	0.3	1.0	1.0	1.0	197	NMED A1 TAP SCRNLVL
VOC	75-71-8	Dichlorodifluoromethane	SW-846:8260D	UF	µg/L	51	0.355	0.355	0.355	1.0	1.0	1.0	197	NMED A1 TAP SCRNLVL
VOC	75-34-3	Dichloroethane[1,1-]	SW-846:8260B	UF	µg/L	244	0.3	0.3	0.3	1.0	1.0	1.0	25	NM GW STD
VOC	75-34-3	Dichloroethane[1,1-]	SW-846:8260D	UF	µg/L	51	0.333	0.333	0.333	1.0	1.0	1.0	25	NM GW STD

Table B-4.0-2 (continued)

Suite	Symbol or CAS No.	Analyte	Analytical Method	Field Preparation Code ^a	Unit	Number of Analyses	MDL (Minimum)	MDL (Maximum)	MDL (Average)	PQL (Minimum)	PQL (Maximum)	PQL (Average)	Screening Value	Screening Value Type
VOC	107-06-2	Dichloroethane[1,2-]	SW-846:8260B	UF	µg/L	244	0.3	0.3	0.3	1.0	1.0	1.0	5	NM GW STD
VOC	107-06-2	Dichloroethane[1,2-]	SW-846:8260D	UF	µg/L	51	0.333	0.333	0.333	1.0	1.0	1.0	5	NM GW STD
VOC	75-35-4	Dichloroethene[1,1-]	SW-846:8260B	UF	µg/L	244	0.3	0.3	0.3	1.0	1.0	1.0	7	NM GW STD
VOC	75-35-4	Dichloroethene[1,1-]	SW-846:8260D	UF	µg/L	51	0.333	0.333	0.333	1.0	1.0	1.0	7	NM GW STD
VOC	156-59-2	Dichloroethene[cis-1,2-]	SW-846:8260B	UF	µg/L	244	0.3	0.3	0.3	1.0	1.0	1.0	70	NM GW STD
VOC	156-59-2	Dichloroethene[cis-1,2-]	SW-846:8260D	UF	µg/L	51	0.333	0.333	0.333	1.0	1.0	1.0	70	NM GW STD
VOC	156-60-5	Dichloroethene[trans-1,2-]	SW-846:8260B	UF	µg/L	244	0.3	0.3	0.3	1.0	1.0	1.0	100	NM GW STD
VOC	156-60-5	Dichloroethene[trans-1,2-]	SW-846:8260D	UF	µg/L	51	0.333	0.333	0.333	1.0	1.0	1.0	100	NM GW STD
VOC	78-87-5	Dichloropropane[1,2-]	SW-846:8260B	UF	µg/L	244	0.3	0.3	0.3	1.0	1.0	1.0	5	NM GW STD
VOC	78-87-5	Dichloropropane[1,2-]	SW-846:8260D	UF	µg/L	51	0.333	0.333	0.333	1.0	1.0	1.0	5	NM GW STD
VOC	142-28-9	Dichloropropane[1,3-]	SW-846:8260B	UF	µg/L	244	0.3	0.3	0.3	1.0	1.0	1.0	370	EPA TAP SCRNLVL
VOC	142-28-9	Dichloropropane[1,3-]	SW-846:8260D	UF	µg/L	51	0.333	0.333	0.333	1.0	1.0	1.0	370	EPA TAP SCRNLVL
VOC	594-20-7	Dichloropropane[2,2-]	SW-846:8260B	UF	µg/L	244	0.3	0.3	0.3	1.0	1.0	1.0	—	—
VOC	594-20-7	Dichloropropane[2,2-]	SW-846:8260D	UF	µg/L	51	0.333	0.333	0.333	1.0	1.0	1.0	—	—
VOC	563-58-6	Dichloropropene[1,1-]	SW-846:8260B	UF	µg/L	244	0.3	0.3	0.3	1.0	1.0	1.0	—	—
VOC	563-58-6	Dichloropropene[1,1-]	SW-846:8260D	UF	µg/L	51	0.333	0.333	0.333	1.0	1.0	1.0	—	—
VOC	10061-01-5	Dichloropropene[cis-1,3-]	SW-846:8260B	UF	µg/L	244	0.3	0.3	0.3	1.0	1.0	1.0	4.71	NMED A1 TAP SCRNLVL
VOC	10061-01-5	Dichloropropene[cis-1,3-]	SW-846:8260D	UF	µg/L	51	0.333	0.333	0.333	1.0	1.0	1.0	4.71	NMED A1 TAP SCRNLVL
VOC	10061-02-6	Dichloropropene[trans-1,3-]	SW-846:8260B	UF	µg/L	244	0.3	0.3	0.3	1.0	1.0	1.0	4.71	NMED A1 TAP SCRNLVL
VOC	10061-02-6	Dichloropropene[trans-1,3-]	SW-846:8260D	UF	µg/L	51	0.333	0.333	0.333	1.0	1.0	1.0	4.71	NMED A1 TAP SCRNLVL
VOC	60-29-7	Diethyl ether	SW-846:8260B	UF	µg/L	244	0.3	0.3	0.3	1.0	1.0	1.0	3930	NMED A1 TAP SCRNLVL
VOC	60-29-7	Diethyl ether	SW-846:8260D	UF	µg/L	51	0.333	0.333	0.333	1.0	1.0	1.0	3930	NMED A1 TAP SCRNLVL
VOC	97-63-2	Ethyl methacrylate	SW-846:8260B	UF	µg/L	244	1.5	1.5	1.5	5.0	5.0	5.0	455	NMED A1 TAP SCRNLVL
VOC	97-63-2	Ethyl methacrylate	SW-846:8260D	UF	µg/L	51	1.67	1.67	1.67	5.0	5.0	5.0	455	NMED A1 TAP SCRNLVL
VOC	100-41-4	Ethylbenzene	SW-846:8260B	UF	µg/L	244	0.3	0.3	0.3	1.0	1.0	1.0	700	NM GW STD
VOC	100-41-4	Ethylbenzene	SW-846:8260D	UF	µg/L	51	0.333	0.333	0.333	1.0	1.0	1.0	700	NM GW STD
VOC	87-68-3	Hexachlorobutadiene	SW-846:8260B	UF	µg/L	244	0.3	0.3	0.3	1.0	1.0	1.0	1.39	NMED A1 TAP SCRNLVL
VOC	87-68-3	Hexachlorobutadiene	SW-846:8260D	UF	µg/L	51	0.333	0.333	0.333	1.0	1.0	1.0	1.39	NMED A1 TAP SCRNLVL
VOC	591-78-6	Hexanone[2-]	SW-846:8260B	UF	µg/L	244	1.5	1.5	1.5	5.0	5.0	5.0	38	EPA TAP SCRNLVL
VOC	591-78-6	Hexanone[2-]	SW-846:8260D	UF	µg/L	51	1.67	1.67	1.67	5.0	5.0	5.0	38	EPA TAP SCRNLVL
VOC	74-88-4	Iodomethane	SW-846:8260B	UF	µg/L	244	1.5	1.5	1.5	5.0	5.0	5.0	—	—
VOC	74-88-4	Iodomethane	SW-846:8260D	UF	µg/L	51	1.67	1.67	1.67	5.0	5.0	5.0	—	—
VOC	78-83-1	Isobutyl alcohol	SW-846:8260B	UF	µg/L	244	15.0	15.0	15.0	50.0	50.0	50.0	5910	NMED A1 TAP SCRNLVL
VOC	78-83-1	Isobutyl alcohol	SW-846:8260D	UF	µg/L	51	16.7	16.7	16.7	50.0	50.0	50.0	5910	NMED A1 TAP SCRNLVL
VOC	98-82-8	Isopropylbenzene	SW-846:8260B	UF	µg/L	244	0.3	0.3	0.3	1.0	1.0	1.0	447	NMED A1 TAP SCRNLVL
VOC	98-82-8	Isopropylbenzene	SW-846:8260D	UF	µg/L	51	0.333	0.333	0.333	1.0	1.0	1.0	447	NMED A1 TAP SCRNLVL
VOC	99-87-6	Isopropyltoluene[4-]	SW-846:8260B	UF	µg/L	244	0.3	0.3	0.3	1.0	1.0	1.0	—	—

Table B-4.0-2 (continued)

Suite	Symbol or CAS No.	Analyte	Analytical Method	Field Preparation Code ^a	Unit	Number of Analyses	MDL (Minimum)	MDL (Maximum)	MDL (Average)	PQL (Minimum)	PQL (Maximum)	PQL (Average)	Screening Value	Screening Value Type
VOC	99-87-6	Isopropyltoluene[4-]	SW-846:8260D	UF	µg/L	51	0.333	0.333	0.333	1.0	1.0	1.0	—	—
VOC	126-98-7	Methacrylonitrile	SW-846:8260B	UF	µg/L	244	1.5	1.5	1.5	5.0	5.0	5.0	1.91	NMED A1 TAP SCRNLVL
VOC	126-98-7	Methacrylonitrile	SW-846:8260D	UF	µg/L	51	1.67	1.67	1.67	5.0	5.0	5.0	1.91	NMED A1 TAP SCRNLVL
VOC	80-62-6	Methyl methacrylate	SW-846:8260B	UF	µg/L	244	1.5	1.5	1.5	5.0	5.0	5.0	1390	NMED A1 TAP SCRNLVL
VOC	80-62-6	Methyl methacrylate	SW-846:8260D	UF	µg/L	51	1.67	1.67	1.67	5.0	5.0	5.0	1390	NMED A1 TAP SCRNLVL
VOC	1634-04-4	Methyl tert-butyl ether	SW-846:8260B	UF	µg/L	244	0.3	0.3	0.3	1.0	1.0	1.0	100	NM GW STD
VOC	1634-04-4	Methyl tert-butyl ether	SW-846:8260D	UF	µg/L	51	0.333	0.333	0.333	1.0	1.0	1.0	100	NM GW STD
VOC	108-10-1	Methyl-2-pentanone[4-]	SW-846:8260B	UF	µg/L	244	1.5	1.5	1.5	5.0	5.0	5.0	1240	NMED A1 TAP SCRNLVL
VOC	108-10-1	Methyl-2-pentanone[4-]	SW-846:8260D	UF	µg/L	51	1.67	1.67	1.67	5.0	5.0	5.0	1240	NMED A1 TAP SCRNLVL
VOC	75-09-2	Methylene chloride	SW-846:8260B	UF	µg/L	244	1.0	1.0	1.0	10.0	10.0	10.0	5	NM GW STD
VOC	75-09-2	Methylene chloride	SW-846:8260D	UF	µg/L	51	0.5	1.67	1.0047059	5.0	5.0	5.0	5	NM GW STD
VOC	91-20-3	Naphthalene	SW-846:8260B	UF	µg/L	244	0.3	0.3	0.3	1.0	1.0	1.0	1.65	NMED A1 TAP SCRNLVL
VOC	91-20-3	Naphthalene	SW-846:8260D	UF	µg/L	51	0.333	0.333	0.333	1.0	1.0	1.0	1.65	NMED A1 TAP SCRNLVL
VOC	107-12-0	Propionitrile	SW-846:8260B	UF	µg/L	244	1.5	1.5	1.5	5.0	5.0	5.0	—	—
VOC	107-12-0	Propionitrile	SW-846:8260D	UF	µg/L	51	1.67	1.67	1.67	5.0	5.0	5.0	—	—
VOC	103-65-1	Propylbenzene[1-]	SW-846:8260B	UF	µg/L	244	0.3	0.3	0.3	1.0	1.0	1.0	660	EPA TAP SCRNLVL
VOC	103-65-1	Propylbenzene[1-]	SW-846:8260D	UF	µg/L	51	0.333	0.333	0.333	1.0	1.0	1.0	660	EPA TAP SCRNLVL
VOC	100-42-5	Styrene	SW-846:8260B	UF	µg/L	244	0.3	0.3	0.3	1.0	1.0	1.0	100	NM GW STD
VOC	100-42-5	Styrene	SW-846:8260D	UF	µg/L	51	0.333	0.333	0.333	1.0	1.0	1.0	100	NM GW STD
VOC	630-20-6	Tetrachloroethane[1,1,1,2-]	SW-846:8260B	UF	µg/L	244	0.3	0.3	0.3	1.0	1.0	1.0	5.74	NMED A1 TAP SCRNLVL
VOC	630-20-6	Tetrachloroethane[1,1,1,2-]	SW-846:8260D	UF	µg/L	51	0.333	0.333	0.333	1.0	1.0	1.0	5.74	NMED A1 TAP SCRNLVL
VOC	79-34-5	Tetrachloroethane[1,1,2,2-]	SW-846:8260B	UF	µg/L	244	0.3	0.3	0.3	1.0	1.0	1.0	10	NM GW STD
VOC	79-34-5	Tetrachloroethane[1,1,2,2-]	SW-846:8260D	UF	µg/L	51	0.333	0.333	0.333	1.0	1.0	1.0	10	NM GW STD
VOC	127-18-4	Tetrachloroethene	SW-846:8260B	UF	µg/L	244	0.3	0.3	0.3	1.0	1.0	1.0	5	NM GW STD
VOC	127-18-4	Tetrachloroethene	SW-846:8260D	UF	µg/L	51	0.333	0.333	0.333	1.0	1.0	1.0	5	NM GW STD
VOC	108-88-3	Toluene	SW-846:8260B	UF	µg/L	244	0.3	0.3	0.3	1.0	1.0	1.0	1000	NM GW STD
VOC	108-88-3	Toluene	SW-846:8260D	UF	µg/L	51	0.333	0.333	0.333	1.0	1.0	1.0	1000	NM GW STD
VOC	76-13-1	Trichloro-1,2,2-trifluoroethane[1,1,2-]	SW-846:8260B	UF	µg/L	244	2.0	2.0	2.0	5.0	5.0	5.0	55,000	NMED A1 TAP SCRNLVL
VOC	76-13-1	Trichloro-1,2,2-trifluoroethane[1,1,2-]	SW-846:8260D	UF	µg/L	51	2.98	2.98	2.98	5.0	5.0	5.0	55,000	NMED A1 TAP SCRNLVL
VOC	87-61-6	Trichlorobenzene[1,2,3-]	SW-846:8260B	UF	µg/L	244	0.3	0.3	0.3	1.0	1.0	1.0	7	EPA TAP SCRNLVL
VOC	87-61-6	Trichlorobenzene[1,2,3-]	SW-846:8260D	UF	µg/L	51	0.333	0.333	0.333	1.0	1.0	1.0	7	EPA TAP SCRNLVL
VOC	120-82-1	Trichlorobenzene[1,2,4-]	SW-846:8260B	UF	µg/L	244	0.3	0.3	0.3	1.0	1.0	1.0	70	NM GW STD
VOC	120-82-1	Trichlorobenzene[1,2,4-]	SW-846:8260D	UF	µg/L	51	0.333	0.333	0.333	1.0	1.0	1.0	70	NM GW STD
VOC	71-55-6	Trichloroethane[1,1,1-]	SW-846:8260B	UF	µg/L	244	0.3	0.3	0.3	1.0	1.0	1.0	200	NM GW STD
VOC	71-55-6	Trichloroethane[1,1,1-]	SW-846:8260D	UF	µg/L	51	0.333	0.333	0.333	1.0	1.0	1.0	200	NM GW STD
VOC	79-00-5	Trichloroethane[1,1,2-]	SW-846:8260B	UF	µg/L	244	0.3	0.3	0.3	1.0	1.0	1.0	5	NM GW STD

Table B-4.0-2 (continued)

Suite	Symbol or CAS No.	Analyte	Analytical Method	Field Preparation Code ^a	Unit	Number of Analyses	MDL (Minimum)	MDL (Maximum)	MDL (Average)	PQL (Minimum)	PQL (Maximum)	PQL (Average)	Screening Value	Screening Value Type
VOC	79-00-5	Trichloroethane[1,1,2-]	SW-846:8260D	UF	µg/L	51	0.333	0.333	0.333	1.0	1.0	1.0	5	NM GW STD
VOC	79-01-6	Trichloroethene	SW-846:8260B	UF	µg/L	244	0.3	0.3	0.3	1.0	1.0	1.0	5	NM GW STD
VOC	79-01-6	Trichloroethene	SW-846:8260D	UF	µg/L	51	0.333	0.333	0.333	1.0	1.0	1.0	5	NM GW STD
VOC	75-69-4	Trichlorofluoromethane	SW-846:8260B	UF	µg/L	244	0.3	0.3	0.3	1.0	1.0	1.0	1140	NMED A1 TAP SCRNLVL
VOC	75-69-4	Trichlorofluoromethane	SW-846:8260D	UF	µg/L	51	0.333	0.333	0.333	1.0	1.0	1.0	1140	NMED A1 TAP SCRNLVL
VOC	96-18-4	Trichloropropane[1,2,3-]	SW-846:8260B	UF	µg/L	244	0.3	0.3	0.3	1.0	1.0	1.0	0.00835	NMED A1 TAP SCRNLVL
VOC	96-18-4	Trichloropropane[1,2,3-]	SW-846:8260D	UF	µg/L	51	0.333	0.333	0.333	1.0	1.0	1.0	0.00835	NMED A1 TAP SCRNLVL
VOC	95-63-6	Trimethylbenzene[1,2,4-]	SW-846:8260B	UF	µg/L	244	0.3	0.3	0.3	1.0	1.0	1.0	56	EPA TAP SCRNLVL
VOC	95-63-6	Trimethylbenzene[1,2,4-]	SW-846:8260D	UF	µg/L	51	0.333	0.333	0.333	1.0	1.0	1.0	56	EPA TAP SCRNLVL
VOC	108-67-8	Trimethylbenzene[1,3,5-]	SW-846:8260B	UF	µg/L	244	0.3	0.3	0.3	1.0	1.0	1.0	60	EPA TAP SCRNLVL
VOC	108-67-8	Trimethylbenzene[1,3,5-]	SW-846:8260D	UF	µg/L	51	0.5	0.667	0.57203921568628	2.0	2.0	2.0	60	EPA TAP SCRNLVL
VOC	108-05-4	Vinyl acetate	SW-846:8260B	UF	µg/L	244	1.5	1.5	1.5	5.0	5.0	5.0	409	NMED A1 TAP SCRNLVL
VOC	108-05-4	Vinyl acetate	SW-846:8260D	UF	µg/L	51	1.67	1.67	1.67	5.0	5.0	5.0	409	NMED A1 TAP SCRNLVL
VOC	75-01-4	Vinyl chloride	SW-846:8260B	UF	µg/L	244	0.3	0.3	0.3	1.0	1.0	1.0	2	NM GW STD
VOC	75-01-4	Vinyl chloride	SW-846:8260D	UF	µg/L	51	0.333	0.333	0.333	1.0	1.0	1.0	2	NM GW STD
VOC	95-47-6	Xylene[1,2-]	SW-846:8260B	UF	µg/L	244	0.3	0.3	0.3	1.0	1.0	1.0	193	NMED A1 TAP SCRNLVL
VOC	95-47-6	Xylene[1,2-]	SW-846:8260D	UF	µg/L	51	0.333	0.333	0.333	1.0	1.0	1.0	193	NMED A1 TAP SCRNLVL
VOC	Xylene[m+p]	Xylene[1,3-]+xylene[1,4-]	SW-846:8260B	UF	µg/L	244	0.3	0.3	0.3	2.0	2.0	2.0	193	NMED A1 TAP SCRNLVL
VOC	Xylene[m+p]	Xylene[1,3-]+xylene[1,4-]	SW-846:8260D	UF	µg/L	51	0.5	0.667	0.57203921568628	2.0	2.0	2.0	193	NMED A1 TAP SCRNLVL

Notes: CAS = Chemical Abstracts Service; EPA MCL = EPA maximum contaminant level; NM GW STD = New Mexico Water Quality Control Commission groundwater standard; EPA TAP SCRNLVL = EPA tap water screening level; NMED A1 TAP SCRNLVL = NMED screening level for tap water.

^a UF = Unfiltered, F = filtered.

^b — = Not available.

^c HEXMOD = High explosives and Royal Demolition Explosive degradation products.

^d DNX = Hexahydro-1,3-dinitro-5-nitro-1,3,5-triazine.

^e MNX = Hexahydro-1-nitroso-3,5-dinitro-1,3,5-triazine.

^f TNX = Hexahydro-1,3,5-trinitroso-1,3,5-triazinane.

^g HEXP = High explosives.

^h HMX = Her Majesty's Explosive (octahydro-1,3,5,7-tetranitro-1,3,5,7-tetrazocine).

ⁱ PETN = Pentaerythritol tetranitrate.

^j RDX = Royal Demolition Explosive (hexahydro-1,3,5,7-trinitro-1,3,5-triazine).

^k TATB = Triaminotrinitrobenzene.

^l PCB = Polychlorinated biphenyl.

^m PFAS = Per- and polyfluoroalkyl substances.

ⁿ SVOC = Semivolatile organic compound.

^o SIM = Selected ion monitoring.

^p HRMS = High-resolution mass spectrometry.

Table B-4.0-3
Analyte Method Detection Limits and Practical Quantitation Limits for Base-Flow Samples Collected in Monitoring Years 2020 and 2021 and Analyzed by Accredited Contract Laboratories

Suite	Symbol or CAS No.	Analyte	Analytical Method	Field Preparation Code ^a	Unit	Number of Analyses	MDL (Minimum)	MDL (Maximum)	MDL (Average)	PQL (Minimum)	PQL (Maximum)	PQL (Average)
Dioxins/Furans	35822-46-9	Heptachlorodibenzodioxin[1,2,3,4,6,7,8-]	SW-846:8290A	UF	µg/L	7	0.0000174	0.0000221	0.00001892857143	0.0000486	0.000059	0.00005205714286
Dioxins/Furans	67562-39-4	Heptachlorodibenzofuran[1,2,3,4,6,7,8-]	SW-846:8290A	UF	µg/L	7	0.0000127	0.0000196	0.000014728572	0.0000486	0.000059	0.00005205714286
Dioxins/Furans	55673-89-7	Heptachlorodibenzofuran[1,2,3,4,7,8,9-]	SW-846:8290A	UF	µg/L	7	0.0000147	0.0000196	0.000016257143	0.0000486	0.000059	0.00005205714286
Dioxins/Furans	39227-28-6	Hexachlorodibenzodioxin[1,2,3,4,7,8-]	SW-846:8290A	UF	µg/L	7	0.000021	0.0000258	0.000022585715	0.0000486	0.000059	0.00005205714286
Dioxins/Furans	57653-85-7	Hexachlorodibenzodioxin[1,2,3,6,7,8-]	SW-846:8290A	UF	µg/L	7	0.0000166	0.0000205	0.0000179	0.0000486	0.000059	0.00005205714286
Dioxins/Furans	19408-74-3	Hexachlorodibenzodioxin[1,2,3,7,8,9-]	SW-846:8290A	UF	µg/L	7	0.0000192	0.0000238	0.0000207	0.0000486	0.000059	0.00005205714286
Dioxins/Furans	70648-26-9	Hexachlorodibenzofuran[1,2,3,4,7,8-]	SW-846:8290A	UF	µg/L	7	0.0000157	0.0000196	0.00001697143	0.0000486	0.000059	0.00005205714286
Dioxins/Furans	57117-44-9	Hexachlorodibenzofuran[1,2,3,6,7,8-]	SW-846:8290A	UF	µg/L	7	0.0000145	0.0000196	0.00001607142857	0.0000486	0.000059	0.00005205714286
Dioxins/Furans	72918-21-9	Hexachlorodibenzofuran[1,2,3,7,8,9-]	SW-846:8290A	UF	µg/L	7	0.0000162	0.0000196	0.000017328572	0.0000486	0.000059	0.00005205714286
Dioxins/Furans	60851-34-5	Hexachlorodibenzofuran[2,3,4,6,7,8-]	SW-846:8290A	UF	µg/L	7	0.000014	0.0000196	0.000015685715	0.0000486	0.000059	0.00005205714286
Dioxins/Furans	3268-87-9	Octachlorodibenzodioxin[1,2,3,4,6,7,8,9-]	SW-846:8290A	UF	µg/L	7	0.0000263	0.000039	0.00003007143	0.0000972	0.00012	0.00010374286
Dioxins/Furans	39001-02-0	Octachlorodibenzofuran[1,2,3,4,6,7,8,9-]	SW-846:8290A	UF	µg/L	7	0.0000371	0.0000446	0.000039614286	0.0000972	0.00012	0.00010374286
Dioxins/Furans	40321-76-4	Pentachlorodibenzodioxin[1,2,3,7,8-]	SW-846:8290A	UF	µg/L	7	0.0000242	0.0000317	0.000026557143	0.0000486	0.000059	0.00005205714286
Dioxins/Furans	57117-41-6	Pentachlorodibenzofuran[1,2,3,7,8-]	SW-846:8290A	UF	µg/L	7	0.0000187	0.0000239	0.000020385714	0.0000486	0.000059	0.00005205714286
Dioxins/Furans	57117-31-4	Pentachlorodibenzofuran[2,3,4,7,8-]	SW-846:8290A	UF	µg/L	7	0.0000198	0.000025	0.0000215	0.0000486	0.000059	0.00005205714286
Dioxins/Furans	1746-01-6	Tetrachlorodibenzodioxin[2,3,7,8-]	SW-846:8290A	UF	µg/L	7	0.00000451	0.00000559	0.000004862857	0.00000972	0.000012	0.000010374286
Dioxins/Furans	51207-31-9	Tetrachlorodibenzofuran[2,3,7,8-]	SW-846:8290A	UF	µg/L	7	0.00000364	0.00000438	0.00000389	0.00000972	0.000012	0.000010374286
General Inorganics	pH	Acidity or alkalinity of a solution	EPA:150.1	F	SU	12	0.01	0.01	0.01	0.1	0.1	0.1
General Inorganics	ALK-CO3	Alkalinity-CO ³	EPA:310.1	F	mg/L	12	1.45	1.45	1.45	4.0	4.0	4.0
General Inorganics	ALK-CO3+HCO ³	Alkalinity-CO3+HCO ³	EPA:310.1	F	mg/L	12	1.45	1.45	1.45	4.0	4.0	4.0
General Inorganics	NH3-N	Ammonia as nitrogen	EPA:350.1	F	mg/L	16	0.017	0.017	0.017	0.05	0.05	0.05
General Inorganics	Br(-1)	Bromide	EPA:300.0	F	mg/L	10	0.067	0.067	0.067	0.2	0.2	0.2
General Inorganics	Cl(-1)	Chloride	EPA:300.0	F	mg/L	4	0.067	0.067	0.067	0.2	0.2	0.2
General Inorganics	CN(total)	Cyanide (total)	EPA:335.4	UF	mg/L	17	0.00167	0.00167	0.00167	0.005	0.005	0.005
General Inorganics	F(-1)	Fluoride	EPA:300.0	F	mg/L	12	0.033	0.033	0.033	0.1	0.1	0.1
General Inorganics	NO3+NO2-N	Nitrate-nitrite as nitrogen	EPA:353.2	F	mg/L	15	0.017	0.017	0.017	0.05	0.05	0.05
General Inorganics	CIO4	Perchlorate	SW-846:6850	F	µg/L	12	0.05	0.05	0.05	0.2	0.2	0.2
General Inorganics	SPEC_CONDC	Specific conductance	EPA:120.1	F	µS/cm	12	1.0	1.0	1.0	1.0	1.0	1.0
General Inorganics	SO4(-2)	Sulfate	EPA:300.0	F	mg/L	7	0.133	0.133	0.133	0.4	0.4	0.4
General Inorganics	TDS	Total dissolved solids	EPA:160.1	F	mg/L	12	3.4	3.4	3.4	14.3	14.3	14.3
General Inorganics	TKN	Total Kjeldahl nitrogen	EPA:351.2	UF	mg/L	16	0.033	0.033	0.033	0.1	0.1	0.1
General Inorganics	TOC	Total organic carbon	SW-846:9060A	UF	mg/L	17	0.33	0.33	0.33	1.0	1.0	1.0
General Inorganics	PO4-P	Total phosphate as phosphorus	EPA:365.4	F	mg/L	16	0.02	0.02	0.02	0.05	0.05	0.05
HEXMOD ^b	DNX ^c	DNX	SW-846:8330B	UF	µg/L	4	0.08	0.4	0.16295	0.25	1.25	0.50925
HEXMOD	MNX ^d	MNX	SW-846:8330B	UF	µg/L	4	0.08	0.4	0.16295	0.25	1.25	0.50925
HEXMOD	TNX ^e	TNX	SW-846:8330B	UF	µg/L	4	0.08	0.4	0.16295	0.25	1.25	0.50925

Table B-4.0-3 (continued)

Suite	Symbol or CAS No.	Analyte	Analytical Method	Field Preparation Code ^a	Unit	Number of Analyses	MDL (Minimum)	MDL (Maximum)	MDL (Average)	PQL (Minimum)	PQL (Maximum)	PQL (Average)
HEXP ^f /HEXMOD	6629-29-4	2,4-Diamino-6-nitrotoluene	SW-846:8330B	UF	µg/L	8	0.495	2.5	0.76325	2.48	12.5	3.8175
HEXP/HEXMOD	59229-75-3	2,6-Diamino-4-nitrotoluene	SW-846:8330B	UF	µg/L	8	0.495	2.5	0.76325	2.48	12.5	3.8175
HEXP/HEXMOD	618-87-1	Dinitroaniline[3,5-]	SW-846:8330B	UF	µg/L	8	0.297	1.5	0.457875	0.99	5.0	1.52625
HEXP/HEXMOD	19406-51-0	Amino-2,6-dinitrotoluene[4-]	SW-846:8330B	UF	µg/L	8	0.0792	0.4	0.122125	0.248	1.25	0.38175
HEXP/HEXMOD	35572-78-2	Amino-4,6-dinitrotoluene[2-]	SW-846:8330B	UF	µg/L	8	0.0792	0.4	0.122125	0.248	1.25	0.38175
HEXP/HEXMOD	99-65-0	Dinitrobenzene[1,3-]	SW-846:8330B	UF	µg/L	8	0.0792	0.4	0.122125	0.248	1.25	0.38175
HEXP/HEXMOD	121-14-2	Dinitrotoluene[2,4-]	SW-846:8330B	UF	µg/L	8	0.0792	0.4	0.122125	0.248	1.25	0.38175
HEXP/HEXMOD	606-20-2	Dinitrotoluene[2,6-]	SW-846:8330B	UF	µg/L	8	0.0792	0.4	0.122125	0.248	1.25	0.38175
HEXP/HEXMOD	2691-41-0	HMX ^g	SW-846:8330B	UF	µg/L	8	0.0792	0.4	0.122125	0.248	1.25	0.38175
HEXP/HEXMOD	98-95-3	Nitrobenzene	SW-846:8330B	UF	µg/L	8	0.0792	0.4	0.122125	0.248	1.25	0.38175
HEXP/HEXMOD	88-72-2	Nitrotoluene[2-]	SW-846:8330B	UF	µg/L	8	0.0812	0.41	0.125175	0.248	1.25	0.38175
HEXP/HEXMOD	99-08-1	Nitrotoluene[3-]	SW-846:8330B	UF	µg/L	8	0.0792	0.4	0.122125	0.248	1.25	0.38175
HEXP/HEXMOD	99-99-0	Nitrotoluene[4-]	SW-846:8330B	UF	µg/L	8	0.149	0.75	0.229125	0.495	2.5	0.76325
HEXP/HEXMOD	78-11-5	PETN ^h	SW-846:8330B	UF	µg/L	8	0.099	0.5	0.152625	0.495	2.5	0.76325
HEXP/HEXMOD	121-82-4	RDX ⁱ	SW-846:8330B	UF	µg/L	8	0.0792	0.4	0.122125	0.248	1.25	0.38175
HEXP/HEXMOD	3058-38-6	TATB ^j	SW-846:8330B	UF	µg/L	8	0.297	1.5	0.457875	0.99	5.0	1.52625
HEXP/HEXMOD	479-45-8	Tetryl	SW-846:8330B	UF	µg/L	8	0.0792	0.4	0.122125	0.495	2.5	0.76325
HEXP/HEXMOD	99-35-4	Trinitrobenzene[1,3,5-]	SW-846:8330B	UF	µg/L	8	0.0792	0.4	0.122125	0.248	1.25	0.38175
HEXP/HEXMOD	118-96-7	Trinitrotoluene[2,4,6-]	SW-846:8330B	UF	µg/L	8	0.0792	0.4	0.122125	0.248	1.25	0.38175
HEXP/HEXMOD	78-30-8	Tris (o-cresyl) phosphate	SW-846:8330B	UF	µg/L	8	0.297	1.5	0.457875	0.99	5.0	1.52625
Metals	Al	Aluminum	SW-846:6010C	F	µg/L	37	68.0	68.0	68.0	200.0	200.0	200.0
Metals	Al	Aluminum	SW-846:6010C	UF	µg/L	39	68.0	68.0	68.0	200.0	200.0	200.0
Metals	Sb	Antimony	SW-846:6020B	F	µg/L	39	1.0	1.0	1.0	3.0	3.0	3.0
Metals	As	Arsenic	SW-846:6020B	F	µg/L	39	2.0	2.0	2.0	5.0	5.0	5.0
Metals	Ba	Barium	SW-846:6010C	F	µg/L	37	1.0	1.0	1.0	5.0	5.0	5.0
Metals	Be	Beryllium	SW-846:6010C	F	µg/L	37	1.0	1.0	1.0	5.0	5.0	5.0
Metals	B	Boron	SW-846:6010C	F	µg/L	37	15.0	15.0	15.0	50.0	50.0	50.0
Metals	Cd	Cadmium	SW-846:6020B	F	µg/L	39	0.3	0.3	0.3	1.0	1.0	1.0
Metals	Ca	Calcium	SW-846:6010C	F	mg/L	37	0.05	0.05	0.05	0.2	0.2	0.2
Metals	Cr	Chromium	SW-846:6020B	F	µg/L	39	3.0	3.0	3.0	10.0	10.0	10.0
Metals	Co	Cobalt	SW-846:6010C	F	µg/L	37	1.0	1.0	1.0	5.0	5.0	5.0
Metals	Cu	Copper	SW-846:6010C	F	µg/L	37	3.0	3.0	3.0	20.0	20.0	20.0
Metals	Hardness	Hardness	SM:A2340B	F	mg/L	34	0.453	0.453	0.453	1.24	1.24	1.24
Metals	Fe	Iron	SW-846:6010C	F	µg/L	37	30.0	30.0	30.0	100.0	100.0	100.0
Metals	Pb	Lead	SW-846:6020B	F	µg/L	39	0.5	0.5	0.5	2.0	2.0	2.0
Metals	Mg	Magnesium	SW-846:6010C	F	mg/L	37	0.11	0.11	0.11	0.3	0.3	0.3
Metals	Mn	Manganese	SW-846:6010C	F	µg/L	37	2.0	2.0	2.0	10.0	10.0	10.0
Metals	Hg	Mercury	SW-846:7470A	F	µg/L	39	0.067	0.067	0.067	0.2	0.2	0.2

Table B-4.0-3 (continued)

Suite	Symbol or CAS No.	Analyte	Analytical Method	Field Preparation Code ^a	Unit	Number of Analyses	MDL (Minimum)	MDL (Maximum)	MDL (Average)	PQL (Minimum)	PQL (Maximum)	PQL (Average)
Metals	Hg	Mercury	SW-846:7470A	UF	µg/L	39	0.067	0.067	0.067	0.2	0.2	0.2
Metals	Mo	Molybdenum	SW-846:6020B	F	µg/L	39	0.2	0.2	0.2	1.0	1.0	1.0
Metals	Ni	Nickel	SW-846:6020B	F	µg/L	39	0.6	0.6	0.6	2.0	2.0	2.0
Metals	K	Potassium	SW-846:6010C	F	mg/L	37	0.05	0.05	0.05	0.15	0.15	0.15
Metals	Se	Selenium	SW-846:6020B	F	µg/L	39	2.0	2.0	2.0	5.0	5.0	5.0
Metals	Se	Selenium	SW-846:6020B	UF	µg/L	39	2.0	2.0	2.0	5.0	5.0	5.0
Metals	SiO2	Silicon dioxide	SW-846:6010C	F	mg/L	36	0.053	0.053	0.053	0.213	0.213	0.213
Metals	Ag	Silver	SW-846:6020B	F	µg/L	39	0.3	0.3	0.3	1.0	1.0	1.0
Metals	Na	Sodium	SW-846:6010C	F	mg/L	37	0.1	0.1	0.1	0.3	0.3	0.3
Metals	Sr	Strontium	SW-846:6010C	F	µg/L	37	1.0	1.0	1.0	5.0	5.0	5.0
Metals	Tl	Thallium	SW-846:6020B	F	µg/L	39	0.6	0.6	0.6	2.0	2.0	2.0
Metals	Sn	Tin	SW-846:6010C	F	µg/L	32	2.5	2.5	2.5	10.0	10.0	10.0
Metals	Sn	Tin	SW-846:6020B	F	µg/L	3	1.0	1.0	1.0	5.0	5.0	5.0
Metals	U	Uranium	SW-846:6020B	F	µg/L	39	0.067	0.067	0.067	0.2	0.2	0.2
Metals	V	Vanadium	SW-846:6010C	F	µg/L	37	1.0	1.0	1.0	5.0	5.0	5.0
Metals	Zn	Zinc	SW-846:6010C	F	µg/L	37	3.3	3.3	3.3	20.0	20.0	20.0
PCB ^k	12674-11-2	Aroclor-1016	SW-846:8082A	UF	µg/L	10	0.0333	0.0377	0.03442	0.1	0.113	0.1034
PCB	11104-28-2	Aroclor-1221	SW-846:8082A	UF	µg/L	10	0.0333	0.0377	0.03442	0.1	0.113	0.1034
PCB	11141-16-5	Aroclor-1232	SW-846:8082A	UF	µg/L	10	0.0333	0.0377	0.03442	0.1	0.113	0.1034
PCB	53469-21-9	Aroclor-1242	SW-846:8082A	UF	µg/L	10	0.0333	0.0377	0.03442	0.1	0.113	0.1034
PCB	12672-29-6	Aroclor-1248	SW-846:8082A	UF	µg/L	10	0.0333	0.0377	0.03442	0.1	0.113	0.1034
PCB	11097-69-1	Aroclor-1254	SW-846:8082A	UF	µg/L	10	0.0333	0.0377	0.03442	0.1	0.113	0.1034
PCB	11096-82-5	Aroclor-1260	SW-846:8082A	UF	µg/L	10	0.0333	0.0377	0.03442	0.1	0.113	0.1034
PCB	37324-23-5	Aroclor-1262	SW-846:8082A	UF	µg/L	8	0.0333	0.0349	0.033725	0.1	0.105	0.101375
PFAS ^l	355-46-4	Perfluorohexanesulfonic acid	EPA:537.1M	UF	ng/L	15	0.566	0.615	0.59106666666667	1.56	1.7	1.63
PFAS	1763-23-1	Perfluorooctanesulfonic acid	EPA:537.1M	UF	ng/L	15	0.686	0.745	0.7162667	1.71	1.86	1.79133333333333
PFAS	335-67-1	Perfluorooctanoic acid	EPA:537.1M	UF	ng/L	15	0.6	0.734	0.6864	1.71	1.86	1.79133333333333
SVOC ^m	83-32-9	Acenaphthene	SW-846:8270D	UF	µg/L	7	0.293	0.316	0.30485714285714	0.976	1.05	1.01514285714286
SVOC	208-96-8	Acenaphthylene	SW-846:8270D	UF	µg/L	7	0.293	0.316	0.30485714285714	0.976	1.05	1.01514285714286
SVOC	62-53-3	Aniline	SW-846:8270D	UF	µg/L	7	4.1	4.42	4.26714285714286	9.76	10.5	10.1514285714286
SVOC	120-12-7	Anthracene	SW-846:8270D	UF	µg/L	7	0.293	0.316	0.30485714285714	0.976	1.05	1.01514285714286
SVOC	1912-24-9	Atrazine	SW-846:8270D	UF	µg/L	7	2.93	3.16	3.04857142857143	9.76	10.5	10.1514285714286
SVOC	103-33-3	Azobenzene	SW-846:8270D	UF	µg/L	3	3.0	3.16	3.08333333333333	10.0	10.5	10.2666666666667
SVOC	92-87-5	Benzidine	SW-846:8270D	UF	µg/L	7	3.81	4.11	3.96428571428571	9.76	10.5	10.1514285714286
SVOC	56-55-3	Benzo(a)anthracene	SW-846:8270D	UF	µg/L	7	0.293	0.316	0.30485714285714	0.976	1.05	1.01514285714286
SVOC	50-32-8	Benzo(a)pyrene	SW-846:8270D	UF	µg/L	7	0.293	0.316	0.30485714285714	0.976	1.05	1.01514285714286
SVOC	205-99-2	Benzo(b)fluoranthene	SW-846:8270D	UF	µg/L	7	0.293	0.316	0.30485714285714	0.976	1.05	1.01514285714286
SVOC	191-24-2	Benzo(g,h,i)perylene	SW-846:8270D	UF	µg/L	7	0.293	0.316	0.30485714285714	0.976	1.05	1.01514285714286

Table B-4.0-3 (continued)

Suite	Symbol or CAS No.	Analyte	Analytical Method	Field Preparation Code ^a	Unit	Number of Analyses	MDL (Minimum)	MDL (Maximum)	MDL (Average)	PQL (Minimum)	PQL (Maximum)	PQL (Average)
SVOC	207-08-9	Benzo(k)fluoranthene	SW-846:8270D	UF	µg/L	7	0.293	0.316	0.30485714285714	0.976	1.05	1.01514285714286
SVOC	65-85-0	Benzoic acid	SW-846:8270D	UF	µg/L	7	5.86	6.32	6.09714285714286	19.5	21.1	20.3285714285714
SVOC	100-51-6	Benzyl alcohol	SW-846:8270D	UF	µg/L	7	2.93	3.16	3.04857142857143	9.76	10.5	10.1514285714286
SVOC	111-91-1	Bis(2-chloroethoxy)methane	SW-846:8270D	UF	µg/L	7	2.93	3.16	3.04857142857143	9.76	10.5	10.1514285714286
SVOC	111-44-4	Bis(2-chloroethyl)ether	SW-846:8270D	UF	µg/L	7	2.93	3.16	3.04857142857143	9.76	10.5	10.1514285714286
SVOC	117-81-7	Bis(2-ethylhexyl)phthalate	SW-846:8270D	UF	µg/L	7	0.293	0.316	0.30485714285714	0.976	1.05	1.01514285714286
SVOC	101-55-3	Bromophenyl-phenylether[4-]	SW-846:8270D	UF	µg/L	7	2.93	3.16	3.04857142857143	9.76	10.5	10.1514285714286
SVOC	85-68-7	Butylbenzylphthalate	SW-846:8270D	UF	µg/L	7	0.293	0.316	0.30485714285714	9.76	10.5	10.1514285714286
SVOC	59-50-7	Chloro-3-methylphenol[4-]	SW-846:8270D	UF	µg/L	7	2.93	3.16	3.04857142857143	9.76	10.5	10.1514285714286
SVOC	106-47-8	Chloroaniline[4-]	SW-846:8270D	UF	µg/L	7	3.22	3.47	3.35142857142857	9.76	10.5	10.1514285714286
SVOC	91-58-7	Chloronaphthalene[2-]	SW-846:8270D	UF	µg/L	7	0.4	0.432	0.41657144	0.976	1.05	1.01514285714286
SVOC	95-57-8	Chlorophenol[2-]	SW-846:8270D	UF	µg/L	7	2.93	3.16	3.04857142857143	9.76	10.5	10.1514285714286
SVOC	7005-72-3	Chlorophenyl-phenyl[4-] ether	SW-846:8270D	UF	µg/L	7	2.93	3.16	3.04857142857143	9.76	10.5	10.1514285714286
SVOC	218-01-9	Chrysene	SW-846:8270D	UF	µg/L	7	0.293	0.316	0.30485714285714	0.976	1.05	1.01514285714286
SVOC	53-70-3	Dibenz(a,h)anthracene	SW-846:8270D	UF	µg/L	7	0.293	0.316	0.30485714285714	0.976	1.05	1.01514285714286
SVOC	132-64-9	Dibenzofuran	SW-846:8270D	UF	µg/L	7	2.93	3.16	3.04857142857143	9.76	10.5	10.1514285714286
SVOC	95-50-1	Dichlorobenzene[1,2-]	SW-846:8270D	UF	µg/L	7	2.93	3.16	3.04857142857143	9.76	10.5	10.1514285714286
SVOC	541-73-1	Dichlorobenzene[1,3-]	SW-846:8270D	UF	µg/L	7	2.93	3.16	3.04857142857143	9.76	10.5	10.1514285714286
SVOC	106-46-7	Dichlorobenzene[1,4-]	SW-846:8270D	UF	µg/L	7	2.93	3.16	3.04857142857143	9.76	10.5	10.1514285714286
SVOC	91-94-1	Dichlorobenzidine[3,3'-]	SW-846:8270D	UF	µg/L	7	2.93	3.16	3.04857142857143	9.76	10.5	10.1514285714286
SVOC	120-83-2	Dichlorophenol[2,4-]	SW-846:8270D	UF	µg/L	7	2.93	3.16	3.04857142857143	9.76	10.5	10.1514285714286
SVOC	84-66-2	Diethylphthalate	SW-846:8270D	UF	µg/L	7	0.293	0.316	0.30485714285714	9.76	10.5	10.1514285714286
SVOC	131-11-3	Dimethyl phthalate	SW-846:8270D	UF	µg/L	7	0.293	0.316	0.30485714285714	9.76	10.5	10.1514285714286
SVOC	105-67-9	Dimethylphenol[2,4-]	SW-846:8270D	UF	µg/L	7	2.93	3.16	3.04857142857143	9.76	10.5	10.1514285714286
SVOC	84-74-2	Di-n-butylphthalate	SW-846:8270D	UF	µg/L	7	0.293	0.316	0.30485714285714	9.76	10.5	10.1514285714286
SVOC	534-52-1	Dinitro-2-methylphenol[4,6-]	SW-846:8270D	UF	µg/L	7	2.93	3.16	3.04857142857143	9.76	10.5	10.1514285714286
SVOC	51-28-5	Dinitrophenol[2,4-]	SW-846:8270D	UF	µg/L	7	4.88	5.26	5.07857142857143	19.5	21.1	20.3285714285714
SVOC	121-14-2	Dinitrotoluene[2,4-]	SW-846:8270D	UF	µg/L	7	2.93	3.16	3.04857142857143	9.76	10.5	10.1514285714286
SVOC	606-20-2	Dinitrotoluene[2,6-]	SW-846:8270D	UF	µg/L	7	2.93	3.16	3.04857142857143	9.76	10.5	10.1514285714286
SVOC	117-84-0	Di-n-octylphthalate	SW-846:8270D	UF	µg/L	7	0.293	0.316	0.30485714285714	9.76	10.5	10.1514285714286
SVOC	88-85-7	Dinoseb	SW-846:8270D	UF	µg/L	7	2.93	3.16	3.04857142857143	9.76	10.5	10.1514285714286
SVOC	123-91-1	Dioxane[1,4-]	SW-846:8270D	UF	µg/L	7	2.93	3.16	3.04857142857143	9.76	10.5	10.1514285714286
SVOC	123-91-1	Dioxane[1,4-]	SW-846:8270E_SIM ⁿ	UF	µg/L	9	0.1	0.1	0.1	0.2	0.4	0.2888889
SVOC	122-39-4	Diphenylamine	SW-846:8270D	UF	µg/L	7	2.93	3.16	3.04857142857143	9.76	10.5	10.1514285714286
SVOC	122-66-7	Diphenylhydrazine[1,2-]	SW-846:8270D	UF	µg/L	4	2.93	3.16	3.0225	9.76	10.5	10.065
SVOC	206-44-0	Fluoranthene	SW-846:8270D	UF	µg/L	7	0.293	0.316	0.30485714285714	0.976	1.05	1.01514285714286
SVOC	86-73-7	Fluorene	SW-846:8270D	UF	µg/L	7	0.293	0.316	0.30485714285714	0.976	1.05	1.01514285714286
SVOC	118-74-1	Hexachlorobenzene	SW-846:8270D	UF	µg/L	7	2.93	3.16	3.04857142857143	9.76	10.5	10.1514285714286

Table B-4.0-3 (continued)

Suite	Symbol or CAS No.	Analyte	Analytical Method	Field Preparation Code ^a	Unit	Number of Analyses	MDL (Minimum)	MDL (Maximum)	MDL (Average)	PQL (Minimum)	PQL (Maximum)	PQL (Average)
SVOC	87-68-3	Hexachlorobutadiene	SW-846:8270D	UF	µg/L	7	2.93	3.16	3.04857142857143	9.76	10.5	10.1514285714286
SVOC	77-47-4	Hexachlorocyclopentadiene	SW-846:8270D	UF	µg/L	7	2.93	3.16	3.04857142857143	9.76	10.5	10.1514285714286
SVOC	67-72-1	Hexachloroethane	SW-846:8270D	UF	µg/L	7	2.93	3.16	3.04857142857143	9.76	10.5	10.1514285714286
SVOC	193-39-5	Indeno(1,2,3-cd)pyrene	SW-846:8270D	UF	µg/L	7	0.293	0.316	0.30485714285714	0.976	1.05	1.01514285714286
SVOC	78-59-1	Isophorone	SW-846:8270D	UF	µg/L	7	3.42	3.69	3.557143	9.76	10.5	10.1514285714286
SVOC	90-12-0	Methylnaphthalene[1-]	SW-846:8270D	UF	µg/L	7	0.293	0.316	0.30485714285714	0.976	1.05	1.01514285714286
SVOC	91-57-6	Methylnaphthalene[2-]	SW-846:8270D	UF	µg/L	7	0.293	0.316	0.30485714285714	0.976	1.05	1.01514285714286
SVOC	95-48-7	Methylphenol[2-]	SW-846:8270D	UF	µg/L	7	2.93	3.16	3.04857142857143	9.76	10.5	10.1514285714286
SVOC	65794-96-9	Methylphenol[3-,4-]	SW-846:8270D	UF	µg/L	7	3.61	3.9	3.75857142857143	9.76	10.5	10.1514285714286
SVOC	91-20-3	Naphthalene	SW-846:8270D	UF	µg/L	7	0.293	0.316	0.30485714285714	0.976	1.05	1.01514285714286
SVOC	88-74-4	Nitroaniline[2-]	SW-846:8270D	UF	µg/L	7	2.93	3.16	3.04857142857143	9.76	10.5	10.1514285714286
SVOC	99-09-2	Nitroaniline[3-]	SW-846:8270D	UF	µg/L	7	2.93	3.16	3.04857142857143	9.76	10.5	10.1514285714286
SVOC	100-01-6	Nitroaniline[4-]	SW-846:8270D	UF	µg/L	7	2.93	3.16	3.04857142857143	9.76	10.5	10.1514285714286
SVOC	98-95-3	Nitrobenzene	SW-846:8270D	UF	µg/L	7	2.93	3.16	3.04857142857143	9.76	10.5	10.1514285714286
SVOC	88-75-5	Nitrophenol[2-]	SW-846:8270D	UF	µg/L	7	2.93	3.16	3.04857142857143	9.76	10.5	10.1514285714286
SVOC	100-02-7	Nitrophenol[4-]	SW-846:8270D	UF	µg/L	7	2.93	3.16	3.04857142857143	9.76	10.5	10.1514285714286
SVOC	55-18-5	Nitrosodiethylamine[N-]	SW-846:8270D	UF	µg/L	7	2.93	3.16	3.04857142857143	9.76	10.5	10.1514285714286
SVOC	62-75-9	Nitrosodimethylamine[N-]	SW-846:8270D	UF	µg/L	7	2.93	3.16	3.04857142857143	9.76	10.5	10.1514285714286
SVOC	924-16-3	Nitroso-di-n-butylamine[N-]	SW-846:8270D	UF	µg/L	7	2.93	3.16	3.04857142857143	9.76	10.5	10.1514285714286
SVOC	621-64-7	Nitroso-di-n-propylamine[N-]	SW-846:8270D	UF	µg/L	7	2.93	3.16	3.04857142857143	9.76	10.5	10.1514285714286
SVOC	930-55-2	Nitrosopyrrolidine[N-]	SW-846:8270D	UF	µg/L	7	2.93	3.16	3.04857142857143	9.76	10.5	10.1514285714286
SVOC	55-18-5	Nitrosodiethylamine[N-]	Nitrosamines:HRMS ^o	UF	µg/L	9	0.00018	0.00018	0.00018	0.0005	0.0005	0.0005
SVOC	62-75-9	Nitrosodimethylamine[N-]	Nitrosamines:HRMS	UF	µg/L	9	0.00036	0.00036	0.00036	0.0005	0.0005	0.0005
SVOC	924-16-3	Nitroso-di-n-butylamine[N-]	Nitrosamines:HRMS	UF	µg/L	9	0.00047	0.00047	0.00047	0.0005	0.0005	0.0005
SVOC	621-64-7	Nitroso-di-n-propylamine[N-]	Nitrosamines:HRMS	UF	µg/L	9	0.00018	0.00018	0.00018	0.0005	0.0005	0.0005
SVOC	930-55-2	Nitrosopyrrolidine[N-]	Nitrosamines:HRMS	UF	µg/L	9	0.00033	0.00033	0.00033	0.0005	0.0005	0.0005
SVOC	108-60-1	Oxybis(1-chloropropane)[2,2'-]	SW-846:8270D	UF	µg/L	7	2.93	3.16	3.04857142857143	9.76	10.5	10.1514285714286
SVOC	608-93-5	Pentachlorobenzene	SW-846:8270D	UF	µg/L	7	2.93	3.16	3.04857142857143	9.76	10.5	10.1514285714286
SVOC	87-86-5	Pentachlorophenol	SW-846:8270D	UF	µg/L	7	2.93	3.16	3.04857142857143	9.76	10.5	10.1514285714286
SVOC	85-01-8	Phenanthrene	SW-846:8270D	UF	µg/L	7	0.293	0.316	0.30485714285714	0.976	1.05	1.01514285714286
SVOC	108-95-2	Phenol	SW-846:8270D	UF	µg/L	7	2.93	3.16	3.04857142857143	9.76	10.5	10.1514285714286
SVOC	1610-18-0	Prometon	SW-846:8270D	UF	µg/L	7	2.93	3.16	3.04857142857143	9.76	10.5	10.1514285714286
SVOC	129-00-0	Pyrene	SW-846:8270D	UF	µg/L	7	0.293	0.316	0.30485714285714	0.976	1.05	1.01514285714286
SVOC	110-86-1	Pyridine	SW-846:8270D	UF	µg/L	7	2.93	3.16	3.04857142857143	9.76	10.5	10.1514285714286
SVOC	126-33-0	Sulfolane	SW-846:8270D	UF	µg/L	7	2.93	3.16	3.04857142857143	9.76	10.5	10.1514285714286
SVOC	95-94-3	Tetrachlorobenzene[1,2,4,5]	SW-846:8270D	UF	µg/L	7	2.93	3.16	3.04857142857143	9.76	10.5	10.1514285714286
SVOC	58-90-2	Tetrachlorophenol[2,3,4,6-]	SW-846:8270D	UF	µg/L	7	2.93	3.16	3.04857142857143	9.76	10.5	10.1514285714286
SVOC	120-82-1	Trichlorobenzene[1,2,4-]	SW-846:8270D	UF	µg/L	7	2.93	3.16	3.04857142857143	9.76	10.5	10.1514285714286

Table B-4.0-3 (continued)

Suite	Symbol or CAS No.	Analyte	Analytical Method	Field Preparation Code ^a	Unit	Number of Analyses	MDL (Minimum)	MDL (Maximum)	MDL (Average)	PQL (Minimum)	PQL (Maximum)	PQL (Average)
SVOC	95-95-4	Trichlorophenol[2,4,5-]	SW-846:8270D	UF	µg/L	7	2.93	3.16	3.04857142857143	9.76	10.5	10.1514285714286
SVOC	88-06-2	Trichlorophenol[2,4,6-]	SW-846:8270D	UF	µg/L	7	2.93	3.16	3.04857142857143	9.76	10.5	10.1514285714286
VOC	67-64-1	Acetone	SW-846:8260B	UF	µg/L	8	1.5	1.5	1.5	10.0	10.0	10.0
VOC	67-64-1	Acetone	SW-846:8260D	UF	µg/L	4	1.74	1.74	1.74	5.0	5.0	5.0
VOC	75-05-8	Acetonitrile	SW-846:8260B	UF	µg/L	8	8.0	8.0	8.0	25.0	25.0	25.0
VOC	75-05-8	Acetonitrile	SW-846:8260D	UF	µg/L	4	8.33	8.33	8.33	25.0	25.0	25.0
VOC	107-02-8	Acrolein	SW-846:8260B	UF	µg/L	8	1.5	1.5	1.5	5.0	5.0	5.0
VOC	107-02-8	Acrolein	SW-846:8260D	UF	µg/L	4	1.67	1.67	1.67	5.0	5.0	5.0
VOC	107-13-1	Acrylonitrile	SW-846:8260B	UF	µg/L	8	1.5	1.5	1.5	5.0	5.0	5.0
VOC	107-13-1	Acrylonitrile	SW-846:8260D	UF	µg/L	4	1.67	1.67	1.67	5.0	5.0	5.0
VOC	71-43-2	Benzene	SW-846:8260B	UF	µg/L	8	0.3	0.3	0.3	1.0	1.0	1.0
VOC	71-43-2	Benzene	SW-846:8260D	UF	µg/L	4	0.333	0.333	0.333	1.0	1.0	1.0
VOC	108-86-1	Bromobenzene	SW-846:8260B	UF	µg/L	8	0.3	0.3	0.3	1.0	1.0	1.0
VOC	108-86-1	Bromobenzene	SW-846:8260D	UF	µg/L	4	0.333	0.333	0.333	1.0	1.0	1.0
VOC	74-97-5	Bromochloromethane	SW-846:8260B	UF	µg/L	8	0.3	0.3	0.3	1.0	1.0	1.0
VOC	74-97-5	Bromochloromethane	SW-846:8260D	UF	µg/L	4	0.333	0.333	0.333	1.0	1.0	1.0
VOC	75-27-4	Bromodichloromethane	SW-846:8260B	UF	µg/L	8	0.3	0.3	0.3	1.0	1.0	1.0
VOC	75-27-4	Bromodichloromethane	SW-846:8260D	UF	µg/L	4	0.333	0.333	0.333	1.0	1.0	1.0
VOC	75-25-2	Bromoform	SW-846:8260B	UF	µg/L	8	0.3	0.3	0.3	1.0	1.0	1.0
VOC	75-25-2	Bromoform	SW-846:8260D	UF	µg/L	4	0.333	0.333	0.333	1.0	1.0	1.0
VOC	74-83-9	Bromomethane	SW-846:8260B	UF	µg/L	8	0.3	0.3	0.3	1.0	1.0	1.0
VOC	74-83-9	Bromomethane	SW-846:8260D	UF	µg/L	4	0.337	0.337	0.337	1.0	1.0	1.0
VOC	71-36-3	Butanol[1-]	SW-846:8260B	UF	µg/L	8	15.0	15.0	15.0	50.0	50.0	50.0
VOC	71-36-3	Butanol[1-]	SW-846:8260D	UF	µg/L	4	21.1	21.1	21.1	50.0	50.0	50.0
VOC	78-93-3	Butanone[2-]	SW-846:8260B	UF	µg/L	8	1.5	1.5	1.5	5.0	5.0	5.0
VOC	78-93-3	Butanone[2-]	SW-846:8260D	UF	µg/L	4	1.67	1.67	1.67	5.0	5.0	5.0
VOC	104-51-8	Butylbenzene[n-]	SW-846:8260B	UF	µg/L	8	0.3	0.3	0.3	1.0	1.0	1.0
VOC	104-51-8	Butylbenzene[n-]	SW-846:8260D	UF	µg/L	4	0.333	0.333	0.333	1.0	1.0	1.0
VOC	135-98-8	Butylbenzene[sec-]	SW-846:8260B	UF	µg/L	8	0.3	0.3	0.3	1.0	1.0	1.0
VOC	135-98-8	Butylbenzene[sec-]	SW-846:8260D	UF	µg/L	4	0.333	0.333	0.333	1.0	1.0	1.0
VOC	98-06-6	Butylbenzene[tert-]	SW-846:8260B	UF	µg/L	8	0.3	0.3	0.3	1.0	1.0	1.0
VOC	98-06-6	Butylbenzene[tert-]	SW-846:8260D	UF	µg/L	4	0.333	0.333	0.333	1.0	1.0	1.0
VOC	75-15-0	Carbon disulfide	SW-846:8260B	UF	µg/L	8	1.5	1.5	1.5	5.0	5.0	5.0
VOC	75-15-0	Carbon disulfide	SW-846:8260D	UF	µg/L	4	1.67	1.67	1.67	5.0	5.0	5.0
VOC	56-23-5	Carbon tetrachloride	SW-846:8260B	UF	µg/L	8	0.3	0.3	0.3	1.0	1.0	1.0
VOC	56-23-5	Carbon tetrachloride	SW-846:8260D	UF	µg/L	4	0.333	0.333	0.333	1.0	1.0	1.0
VOC	126-99-8	Chloro-1,3-butadiene[2-]	SW-846:8260B	UF	µg/L	8	0.3	0.3	0.3	1.0	1.0	1.0
VOC	126-99-8	Chloro-1,3-butadiene[2-]	SW-846:8260D	UF	µg/L	4	0.333	0.333	0.333	1.0	1.0	1.0

Table B-4.0-3 (continued)

Suite	Symbol or CAS No.	Analyte	Analytical Method	Field Preparation Code ^a	Unit	Number of Analyses	MDL (Minimum)	MDL (Maximum)	MDL (Average)	PQL (Minimum)	PQL (Maximum)	PQL (Average)
VOC	107-05-1	Chloro-1-propene[3-]	SW-846:8260B	UF	µg/L	8	1.5	1.5	1.5	5.0	5.0	5.0
VOC	107-05-1	Chloro-1-propene[3-]	SW-846:8260D	UF	µg/L	4	1.67	1.67	1.67	5.0	5.0	5.0
VOC	108-90-7	Chlorobenzene	SW-846:8260B	UF	µg/L	8	0.3	0.3	0.3	1.0	1.0	1.0
VOC	108-90-7	Chlorobenzene	SW-846:8260D	UF	µg/L	4	0.333	0.333	0.333	1.0	1.0	1.0
VOC	124-48-1	Chlorodibromomethane	SW-846:8260B	UF	µg/L	8	0.3	0.3	0.3	1.0	1.0	1.0
VOC	124-48-1	Chlorodibromomethane	SW-846:8260D	UF	µg/L	4	0.333	0.333	0.333	1.0	1.0	1.0
VOC	75-00-3	Chloroethane	SW-846:8260B	UF	µg/L	8	0.3	0.3	0.3	1.0	1.0	1.0
VOC	75-00-3	Chloroethane	SW-846:8260D	UF	µg/L	4	0.333	0.333	0.333	1.0	1.0	1.0
VOC	67-66-3	Chloroform	SW-846:8260B	UF	µg/L	8	0.3	0.3	0.3	1.0	1.0	1.0
VOC	67-66-3	Chloroform	SW-846:8260D	UF	µg/L	4	0.333	0.333	0.333	1.0	1.0	1.0
VOC	74-87-3	Chloromethane	SW-846:8260B	UF	µg/L	8	0.3	0.3	0.3	1.0	1.0	1.0
VOC	74-87-3	Chloromethane	SW-846:8260D	UF	µg/L	4	0.333	0.333	0.333	1.0	1.0	1.0
VOC	95-49-8	Chlorotoluene[2-]	SW-846:8260B	UF	µg/L	8	0.3	0.3	0.3	1.0	1.0	1.0
VOC	95-49-8	Chlorotoluene[2-]	SW-846:8260D	UF	µg/L	4	0.333	0.333	0.333	1.0	1.0	1.0
VOC	106-43-4	Chlorotoluene[4-]	SW-846:8260B	UF	µg/L	8	0.3	0.3	0.3	1.0	1.0	1.0
VOC	106-43-4	Chlorotoluene[4-]	SW-846:8260D	UF	µg/L	4	0.333	0.333	0.333	1.0	1.0	1.0
VOC	96-12-8	Dibromo-3-chloropropane[1,2-]	SW-846:8260B	UF	µg/L	8	0.5	0.5	0.5	1.0	1.0	1.0
VOC	96-12-8	Dibromo-3-chloropropane[1,2-]	SW-846:8260D	UF	µg/L	4	0.333	0.333	0.333	1.0	1.0	1.0
VOC	106-93-4	Dibromoethane[1,2-]	SW-846:8260B	UF	µg/L	8	0.3	0.3	0.3	1.0	1.0	1.0
VOC	106-93-4	Dibromoethane[1,2-]	SW-846:8260D	UF	µg/L	4	0.333	0.333	0.333	1.0	1.0	1.0
VOC	74-95-3	Dibromomethane	SW-846:8260B	UF	µg/L	8	0.3	0.3	0.3	1.0	1.0	1.0
VOC	74-95-3	Dibromomethane	SW-846:8260D	UF	µg/L	4	0.333	0.333	0.333	1.0	1.0	1.0
VOC	95-50-1	Dichlorobenzene[1,2-]	SW-846:8260B	UF	µg/L	8	0.3	0.3	0.3	1.0	1.0	1.0
VOC	95-50-1	Dichlorobenzene[1,2-]	SW-846:8260D	UF	µg/L	4	0.333	0.333	0.333	1.0	1.0	1.0
VOC	541-73-1	Dichlorobenzene[1,3-]	SW-846:8260B	UF	µg/L	8	0.3	0.3	0.3	1.0	1.0	1.0
VOC	541-73-1	Dichlorobenzene[1,3-]	SW-846:8260D	UF	µg/L	4	0.333	0.333	0.333	1.0	1.0	1.0
VOC	106-46-7	Dichlorobenzene[1,4-]	SW-846:8260B	UF	µg/L	8	0.3	0.3	0.3	1.0	1.0	1.0
VOC	106-46-7	Dichlorobenzene[1,4-]	SW-846:8260D	UF	µg/L	4	0.333	0.333	0.333	1.0	1.0	1.0
VOC	75-71-8	Dichlorodifluoromethane	SW-846:8260B	UF	µg/L	8	0.3	0.3	0.3	1.0	1.0	1.0
VOC	75-71-8	Dichlorodifluoromethane	SW-846:8260D	UF	µg/L	4	0.355	0.355	0.355	1.0	1.0	1.0
VOC	75-34-3	Dichloroethane[1,1-]	SW-846:8260B	UF	µg/L	8	0.3	0.3	0.3	1.0	1.0	1.0
VOC	75-34-3	Dichloroethane[1,1-]	SW-846:8260D	UF	µg/L	4	0.333	0.333	0.333	1.0	1.0	1.0
VOC	107-06-2	Dichloroethane[1,2-]	SW-846:8260B	UF	µg/L	8	0.3	0.3	0.3	1.0	1.0	1.0
VOC	107-06-2	Dichloroethane[1,2-]	SW-846:8260D	UF	µg/L	4	0.333	0.333	0.333	1.0	1.0	1.0
VOC	75-35-4	Dichloroethene[1,1-]	SW-846:8260B	UF	µg/L	8	0.3	0.3	0.3	1.0	1.0	1.0
VOC	75-35-4	Dichloroethene[1,1-]	SW-846:8260D	UF	µg/L	4	0.333	0.333	0.333	1.0	1.0	1.0
VOC	156-59-2	Dichloroethene[cis-1,2-]	SW-846:8260B	UF	µg/L	8	0.3	0.3	0.3	1.0	1.0	1.0
VOC	156-59-2	Dichloroethene[cis-1,2-]	SW-846:8260D	UF	µg/L	4	0.333	0.333	0.333	1.0	1.0	1.0

Table B-4.0-3 (continued)

Suite	Symbol or CAS No.	Analyte	Analytical Method	Field Preparation Code ^a	Unit	Number of Analyses	MDL (Minimum)	MDL (Maximum)	MDL (Average)	PQL (Minimum)	PQL (Maximum)	PQL (Average)
VOC	156-60-5	Dichloroethene[trans-1,2-]	SW-846:8260B	UF	µg/L	8	0.3	0.3	0.3	1.0	1.0	1.0
VOC	156-60-5	Dichloroethene[trans-1,2-]	SW-846:8260D	UF	µg/L	4	0.333	0.333	0.333	1.0	1.0	1.0
VOC	78-87-5	Dichloropropane[1,2-]	SW-846:8260B	UF	µg/L	8	0.3	0.3	0.3	1.0	1.0	1.0
VOC	78-87-5	Dichloropropane[1,2-]	SW-846:8260D	UF	µg/L	4	0.333	0.333	0.333	1.0	1.0	1.0
VOC	142-28-9	Dichloropropane[1,3-]	SW-846:8260B	UF	µg/L	8	0.3	0.3	0.3	1.0	1.0	1.0
VOC	142-28-9	Dichloropropane[1,3-]	SW-846:8260D	UF	µg/L	4	0.333	0.333	0.333	1.0	1.0	1.0
VOC	594-20-7	Dichloropropane[2,2-]	SW-846:8260B	UF	µg/L	8	0.3	0.3	0.3	1.0	1.0	1.0
VOC	594-20-7	Dichloropropane[2,2-]	SW-846:8260D	UF	µg/L	4	0.333	0.333	0.333	1.0	1.0	1.0
VOC	563-58-6	Dichloropropene[1,1-]	SW-846:8260B	UF	µg/L	8	0.3	0.3	0.3	1.0	1.0	1.0
VOC	563-58-6	Dichloropropene[1,1-]	SW-846:8260D	UF	µg/L	4	0.333	0.333	0.333	1.0	1.0	1.0
VOC	10061-01-5	Dichloropropene[cis-1,3-]	SW-846:8260B	UF	µg/L	8	0.3	0.3	0.3	1.0	1.0	1.0
VOC	10061-01-5	Dichloropropene[cis-1,3-]	SW-846:8260D	UF	µg/L	4	0.333	0.333	0.333	1.0	1.0	1.0
VOC	10061-02-6	Dichloropropene[trans-1,3-]	SW-846:8260B	UF	µg/L	8	0.3	0.3	0.3	1.0	1.0	1.0
VOC	10061-02-6	Dichloropropene[trans-1,3-]	SW-846:8260D	UF	µg/L	4	0.333	0.333	0.333	1.0	1.0	1.0
VOC	60-29-7	Diethyl ether	SW-846:8260B	UF	µg/L	8	0.3	0.3	0.3	1.0	1.0	1.0
VOC	60-29-7	Diethyl ether	SW-846:8260D	UF	µg/L	4	0.333	0.333	0.333	1.0	1.0	1.0
VOC	97-63-2	Ethyl methacrylate	SW-846:8260B	UF	µg/L	8	1.5	1.5	1.5	5.0	5.0	5.0
VOC	97-63-2	Ethyl methacrylate	SW-846:8260D	UF	µg/L	4	1.67	1.67	1.67	5.0	5.0	5.0
VOC	100-41-4	Ethylbenzene	SW-846:8260B	UF	µg/L	8	0.3	0.3	0.3	1.0	1.0	1.0
VOC	100-41-4	Ethylbenzene	SW-846:8260D	UF	µg/L	4	0.333	0.333	0.333	1.0	1.0	1.0
VOC	87-68-3	Hexachlorobutadiene	SW-846:8260B	UF	µg/L	8	0.3	0.3	0.3	1.0	1.0	1.0
VOC	87-68-3	Hexachlorobutadiene	SW-846:8260D	UF	µg/L	4	0.333	0.333	0.333	1.0	1.0	1.0
VOC	591-78-6	Hexanone[2-]	SW-846:8260B	UF	µg/L	8	1.5	1.5	1.5	5.0	5.0	5.0
VOC	591-78-6	Hexanone[2-]	SW-846:8260D	UF	µg/L	4	1.67	1.67	1.67	5.0	5.0	5.0
VOC	74-88-4	Iodomethane	SW-846:8260B	UF	µg/L	8	1.5	1.5	1.5	5.0	5.0	5.0
VOC	74-88-4	Iodomethane	SW-846:8260D	UF	µg/L	4	1.67	1.67	1.67	5.0	5.0	5.0
VOC	78-83-1	Isobutyl alcohol	SW-846:8260B	UF	µg/L	8	15.0	15.0	15.0	50.0	50.0	50.0
VOC	78-83-1	Isobutyl alcohol	SW-846:8260D	UF	µg/L	4	16.7	16.7	16.7	50.0	50.0	50.0
VOC	98-82-8	Isopropylbenzene	SW-846:8260B	UF	µg/L	8	0.3	0.3	0.3	1.0	1.0	1.0
VOC	98-82-8	Isopropylbenzene	SW-846:8260D	UF	µg/L	4	0.333	0.333	0.333	1.0	1.0	1.0
VOC	99-87-6	Isopropyltoluene[4-]	SW-846:8260B	UF	µg/L	8	0.3	0.3	0.3	1.0	1.0	1.0
VOC	99-87-6	Isopropyltoluene[4-]	SW-846:8260D	UF	µg/L	4	0.333	0.333	0.333	1.0	1.0	1.0
VOC	126-98-7	Methacrylonitrile	SW-846:8260B	UF	µg/L	8	1.5	1.5	1.5	5.0	5.0	5.0
VOC	126-98-7	Methacrylonitrile	SW-846:8260D	UF	µg/L	4	1.67	1.67	1.67	5.0	5.0	5.0
VOC	80-62-6	Methyl methacrylate	SW-846:8260B	UF	µg/L	8	1.5	1.5	1.5	5.0	5.0	5.0
VOC	80-62-6	Methyl methacrylate	SW-846:8260D	UF	µg/L	4	1.67	1.67	1.67	5.0	5.0	5.0
VOC	1634-04-4	Methyl tert-butyl ether	SW-846:8260B	UF	µg/L	8	0.3	0.3	0.3	1.0	1.0	1.0
VOC	1634-04-4	Methyl tert-butyl ether	SW-846:8260D	UF	µg/L	4	0.333	0.333	0.333	1.0	1.0	1.0

Table B-4.0-3 (continued)

Suite	Symbol or CAS No.	Analyte	Analytical Method	Field Preparation Code ^a	Unit	Number of Analyses	MDL (Minimum)	MDL (Maximum)	MDL (Average)	PQL (Minimum)	PQL (Maximum)	PQL (Average)
VOC	108-10-1	Methyl-2-pentanone[4-]	SW-846:8260B	UF	µg/L	8	1.5	1.5	1.5	5.0	5.0	5.0
VOC	108-10-1	Methyl-2-pentanone[4-]	SW-846:8260D	UF	µg/L	4	1.67	1.67	1.67	5.0	5.0	5.0
VOC	75-09-2	Methylene chloride	SW-846:8260B	UF	µg/L	8	1.0	1.0	1.0	10.0	10.0	10.0
VOC	75-09-2	Methylene chloride	SW-846:8260D	UF	µg/L	4	1.67	1.67	1.67	5.0	5.0	5.0
VOC	91-20-3	Naphthalene	SW-846:8260B	UF	µg/L	8	0.3	0.3	0.3	1.0	1.0	1.0
VOC	91-20-3	Naphthalene	SW-846:8260D	UF	µg/L	4	0.333	0.333	0.333	1.0	1.0	1.0
VOC	107-12-0	Propionitrile	SW-846:8260B	UF	µg/L	8	1.5	1.5	1.5	5.0	5.0	5.0
VOC	107-12-0	Propionitrile	SW-846:8260D	UF	µg/L	4	1.67	1.67	1.67	5.0	5.0	5.0
VOC	103-65-1	Propylbenzene[1-]	SW-846:8260B	UF	µg/L	8	0.3	0.3	0.3	1.0	1.0	1.0
VOC	103-65-1	Propylbenzene[1-]	SW-846:8260D	UF	µg/L	4	0.333	0.333	0.333	1.0	1.0	1.0
VOC	100-42-5	Styrene	SW-846:8260B	UF	µg/L	8	0.3	0.3	0.3	1.0	1.0	1.0
VOC	100-42-5	Styrene	SW-846:8260D	UF	µg/L	4	0.333	0.333	0.333	1.0	1.0	1.0
VOC	630-20-6	Tetrachloroethane[1,1,1,2-]	SW-846:8260B	UF	µg/L	8	0.3	0.3	0.3	1.0	1.0	1.0
VOC	630-20-6	Tetrachloroethane[1,1,1,2-]	SW-846:8260D	UF	µg/L	4	0.333	0.333	0.333	1.0	1.0	1.0
VOC	79-34-5	Tetrachloroethane[1,1,2,2-]	SW-846:8260B	UF	µg/L	8	0.3	0.3	0.3	1.0	1.0	1.0
VOC	79-34-5	Tetrachloroethane[1,1,2,2-]	SW-846:8260D	UF	µg/L	4	0.333	0.333	0.333	1.0	1.0	1.0
VOC	127-18-4	Tetrachloroethene	SW-846:8260B	UF	µg/L	8	0.3	0.3	0.3	1.0	1.0	1.0
VOC	127-18-4	Tetrachloroethene	SW-846:8260D	UF	µg/L	4	0.333	0.333	0.333	1.0	1.0	1.0
VOC	108-88-3	Toluene	SW-846:8260B	UF	µg/L	8	0.3	0.3	0.3	1.0	1.0	1.0
VOC	108-88-3	Toluene	SW-846:8260D	UF	µg/L	4	0.333	0.333	0.333	1.0	1.0	1.0
VOC	76-13-1	Trichloro-1,2,2-trifluoroethane[1,1,2-]	SW-846:8260B	UF	µg/L	8	2.0	2.0	2.0	5.0	5.0	5.0
VOC	76-13-1	Trichloro-1,2,2-trifluoroethane[1,1,2-]	SW-846:8260D	UF	µg/L	4	2.98	2.98	2.98	5.0	5.0	5.0
VOC	87-61-6	Trichlorobenzene[1,2,3-]	SW-846:8260B	UF	µg/L	8	0.3	0.3	0.3	1.0	1.0	1.0
VOC	87-61-6	Trichlorobenzene[1,2,3-]	SW-846:8260D	UF	µg/L	4	0.333	0.333	0.333	1.0	1.0	1.0
VOC	120-82-1	Trichlorobenzene[1,2,4-]	SW-846:8260B	UF	µg/L	8	0.3	0.3	0.3	1.0	1.0	1.0
VOC	120-82-1	Trichlorobenzene[1,2,4-]	SW-846:8260D	UF	µg/L	4	0.333	0.333	0.333	1.0	1.0	1.0
VOC	71-55-6	Trichloroethane[1,1,1-]	SW-846:8260B	UF	µg/L	8	0.3	0.3	0.3	1.0	1.0	1.0
VOC	71-55-6	Trichloroethane[1,1,1-]	SW-846:8260D	UF	µg/L	4	0.333	0.333	0.333	1.0	1.0	1.0
VOC	79-00-5	Trichloroethane[1,1,2-]	SW-846:8260B	UF	µg/L	8	0.3	0.3	0.3	1.0	1.0	1.0
VOC	79-00-5	Trichloroethane[1,1,2-]	SW-846:8260D	UF	µg/L	4	0.333	0.333	0.333	1.0	1.0	1.0
VOC	79-01-6	Trichloroethene	SW-846:8260B	UF	µg/L	8	0.3	0.3	0.3	1.0	1.0	1.0
VOC	79-01-6	Trichloroethene	SW-846:8260D	UF	µg/L	4	0.333	0.333	0.333	1.0	1.0	1.0
VOC	75-69-4	Trichlorofluoromethane	SW-846:8260B	UF	µg/L	8	0.3	0.3	0.3	1.0	1.0	1.0
VOC	75-69-4	Trichlorofluoromethane	SW-846:8260D	UF	µg/L	4	0.333	0.333	0.333	1.0	1.0	1.0
VOC	96-18-4	Trichloropropane[1,2,3-]	SW-846:8260B	UF	µg/L	8	0.3	0.3	0.3	1.0	1.0	1.0
VOC	96-18-4	Trichloropropane[1,2,3-]	SW-846:8260D	UF	µg/L	4	0.333	0.333	0.333	1.0	1.0	1.0
VOC	95-63-6	Trimethylbenzene[1,2,4-]	SW-846:8260B	UF	µg/L	8	0.3	0.3	0.3	1.0	1.0	1.0

Table B-4.0-3 (continued)

Suite	Symbol or CAS No.	Analyte	Analytical Method	Field Preparation Code ^a	Unit	Number of Analyses	MDL (Minimum)	MDL (Maximum)	MDL (Average)	PQL (Minimum)	PQL (Maximum)	PQL (Average)
VOC	95-63-6	Trimethylbenzene[1,2,4-]	SW-846:8260D	UF	µg/L	4	0.333	0.333	0.333	1.0	1.0	1.0
VOC	108-67-8	Trimethylbenzene[1,3,5-]	SW-846:8260B	UF	µg/L	8	0.3	0.3	0.3	1.0	1.0	1.0
VOC	108-67-8	Trimethylbenzene[1,3,5-]	SW-846:8260D	UF	µg/L	4	0.667	0.667	0.667	2.0	2.0	2.0
VOC	108-05-4	Vinyl acetate	SW-846:8260B	UF	µg/L	8	1.5	1.5	1.5	5.0	5.0	5.0
VOC	108-05-4	Vinyl acetate	SW-846:8260D	UF	µg/L	4	1.67	1.67	1.67	5.0	5.0	5.0
VOC	75-01-4	Vinyl chloride	SW-846:8260B	UF	µg/L	8	0.3	0.3	0.3	1.0	1.0	1.0
VOC	75-01-4	Vinyl chloride	SW-846:8260D	UF	µg/L	4	0.333	0.333	0.333	1.0	1.0	1.0
VOC	95-47-6	Xylene[1,2-]	SW-846:8260B	UF	µg/L	8	0.3	0.3	0.3	1.0	1.0	1.0
VOC	95-47-6	Xylene[1,2-]	SW-846:8260D	UF	µg/L	4	0.333	0.333	0.333	1.0	1.0	1.0
VOC	Xylene[m+p]	Xylene[1,3-]+xylene[1,4-]	SW-846:8260B	UF	µg/L	8	0.3	0.3	0.3	2.0	2.0	2.0
VOC	Xylene[m+p]	Xylene[1,3-]+xylene[1,4-]	SW-846:8260D	UF	µg/L	4	0.667	0.667	0.667	2.0	2.0	2.0

Notes: CAS = Chemical Abstracts Service; EPA MCL = EPA maximum contaminant level; NM GW STD = New Mexico Water Quality Control Commission groundwater standard; EPA TAP SCRNLVL = EPA tap water screening level; NMED A1 TAP SCRNLVL = NMED screening level for tap water.

- ^a UF = Unfiltered, F = filtered.
- ^b HEXMOD = High explosives and Royal Demolition Explosive degradation products.
- ^c DNX = Hexahydro-1,3-dinitro-5-nitro-1,3,5-triazine.
- ^d MNX = Hexahydro-1-nitroso-3,5-dinitro-1,3,5-triazine.
- ^e TNX = Hexahydro-1,3,5-trinitroso-1,3,5-triazinane.
- ^f HEXP = High explosives.
- ^g HMX = Her Majesty's Explosive (octahydro-1,3,5,7-tetranitro-1,3,5,7-tetrazocine).
- ^h PETN =Pentaerythritol tetranitrate.
- ⁱ RDX = Royal Demolition Explosive (hexahydro-1,3,5,trinitro-1,3,5-triazine).
- ^j TATB = Triaminotrinitrobenzene.
- ^k PCB = Polychlorinated biphenyl.
- ^l PFAS = Per- and polyfluoroalkyl substances.
- ^mSVOC = Semivolatile organic compound.
- ⁿ SIM = Selected ion monitoring.
- ^o HRMS = High-resolution mass spectrometry.

Table B-4.0-4
Analyte Minimum Detectable Activities and Uncertainties for Groundwater and Base-Flow Samples Collected in Monitoring Years 2020 and 2021 and Analyzed by Accredited Contract Laboratories

Suite	Analyte	Analytical Method	Field Preparation Code	Unit	Number of Analyses	Minimum Detectable Activity (Minimum)	Minimum Detectable Activity (Maximum)	Minimum Detectable Activity (Average)	Uncertainty (Minimum)	Uncertainty (Maximum)	Uncertainty (Average)
Radiochemical	Gross alpha	EPA:900	UF*	pCi/L	357	1.0	3.0	2.58	0.257	2.0	0.737
Radiochemical	Gross beta	EPA:900	UF	pCi/L	346	1.26	3.64	2.526	0.402	2.25	0.836
Radiochemical	Cesium-137	EPA:901.1	UF	pCi/L	346	2.04	8.2	4.61	0.565	2.94	1.32
Radiochemical	Cobalt-60	EPA:901.1	UF	pCi/L	346	2.24	10.4	4.98	0.649	4.24	1.30
Radiochemical	Neptunium-237	EPA:901.1	UF	pCi/L	340	5.21	15.2	8.62	1.45	6.26	2.45
Radiochemical	Potassium-40	EPA:901.1	UF	pCi/L	346	24.1	124.0	62.3	10.9	40.7	18.9
Radiochemical	Sodium-22	EPA:901.1	UF	pCi/L	346	2.03	10.7	4.79	0.556	2.55	1.25
Radiochemical	Radium-226	EPA:903.1	UF	pCi/L	346	0.156	0.867	0.390	0.0539	0.461	0.148
Radiochemical	Radium-228	EPA:904	UF	pCi/L	346	0.337	0.978	0.626	0.0801	0.391	0.184
Radiochemical	Strontium-90	EPA:905.0	UF	pCi/L	346	0.189	0.503	0.440	0.0557	0.571	0.129
Radiochemical	Tritium	EPA:906.0	UF	pCi/L	21	111.0	177.0	138.0	36.7	112.0	58.7
Radiochemical	Tritium	Generic Low-Level Tritium	UF	pCi/L	417	2.195	3.607	2.95	0.705	15.991	2.17
Radiochemical	Radium-226 and Radium-228	Generic Radium by Calculation	UF	pCi/L	346	1.295	1.641	1.468	0.13	0.492	0.241
Radiochemical	Americium-241	HASL-300:AM-241	UF	pCi/L	346	0.0257	0.289	0.0511	0.00366	0.0674	0.0104
Radiochemical	Plutonium-238	HASL-300:ISOPU	UF	pCi/L	346	0.0261	0.332	0.0609	0.00449	0.0614	0.0115
Radiochemical	Plutonium-239/240	HASL-300:ISOPU	UF	pCi/L	346	0.0253	0.345	0.0651	0.00393	0.0709	0.0118
Radiochemical	Uranium-234	HASL-300:ISOU	UF	pCi/L	346	0.0366	0.384	0.0904	0.00742	0.176	0.0402
Radiochemical	Uranium-235/236	HASL-300:ISOU	UF	pCi/L	346	0.0282	0.276	0.0695	0.00469	0.05	0.0142
Radiochemical	Uranium-238	HASL-300:ISOU	UF	pCi/L	346	0.0305	0.449	0.0872	0.00633	0.143	0.0299

* UF = Unfiltered.

Table B-5.0-1
Waste Stream, Estimated Volumes, and Management of Investigation-Derived Waste

Waste Stream	Estimated Volume	On-Site Management and Final Disposition
Purge water	5 to 3000 gal. per well per sampling event	Land application per N3B-SOP-ER-3006, R0, Land Application of Groundwater. Waste is managed per the groundwater monitoring WCSF (N3B 2020, 701093).
Contact waste	Less than 110 gal. per watershed monitoring campaign	Accumulation in 55-gal. drums with drum liners. Disposal off-site at a New Mexico solid waste landfill or on-site disposal at Technical Area 54, Area G. Waste is managed per the groundwater monitoring WCSF (N3B 2020, 701093).
Decontamination fluids	Less than 55 gal. per watershed monitoring campaign	Treatment at an N3B-approved off-site wastewater treatment facility for which waste meets waste acceptance criteria. Waste is managed per the groundwater monitoring WCSF (N3B 2020, 701093).

Appendix C

*Supplemental Information for
Assigned Sampling Suites and Frequencies*

This appendix of the Interim Facility-Wide Groundwater Monitoring Plan (IFGMP) provides supplemental information relevant to sampling frequencies and analytical suites assigned to locations in each area-specific monitoring group or watershed within Los Alamos National Laboratory (LANL or the Laboratory). The following are primary considerations used to define sampling frequencies and analytical suites that are protective of groundwater:

- general types of contaminants released from upgradient sources
- degree to which contaminant nature and extent have been defined
- expected transport characteristics of the released contaminants
- frequency of detection of contaminants in the monitoring group
- magnitude of concentrations relative to the lowest applicable standard
- nature and rate of change of contaminant concentrations
- regulatory direction specified in New Mexico Environment Department (NMED) approval letters related to earlier IFGMPs
- programmatic data requirements to support decisions regarding corrective actions

The highest sampling frequencies apply to areas where a mobile contaminant has been detected above a standard but its nature and extent may not be characterized sufficiently to support decisions about potential remedial actions to be taken. Lower sampling frequencies apply to analytes that are not of significance for a given monitoring group, are relatively immobile in the subsurface, and have not been detected or have been detected infrequently.

The following general rules of thumb were used to define the lowest sampling frequencies for specific analytical suites (excluding those locations undergoing characterization sampling).

Field Parameters. Field parameters are measured at all locations during every sampling event. Field parameters include pH, turbidity, specific conductance, dissolved oxygen, and temperature. Oxidation-reduction potential will be measured if a flow-through cell is used and will not be measured in surface water or spring water unless specified otherwise.

Inorganic Constituents. General inorganic chemicals and metals are typically sampled annually if these suites contain one or more significant contaminants for a monitoring group, the nature and extent of those constituents are well characterized, and additional data are not needed to support regulatory decision-making, such as an investigation report or a corrective measures evaluation (CME). To the extent that additional data are needed to meet project objectives or for new wells, the relevant analytical suite is sampled more frequently.

Organic Constituents. The main characteristic used to determine the lowest sampling frequency for an organic analytical suite is the mobility of its constituents. Suites containing organic constituents with moderate to high mobility in the environment (volatile organic compounds [VOCs] and, to a lesser extent, semivolatile organic compounds [SVOCs] including low-level methods for 1,4-dioxane, nitrosamines, and select other SVOCs for which lower method detection limits can be achieved) are sampled annually (VOCs), biennially (SVOCs), or not sampled in areas for which there is a history of nondetections and where additional data are not needed to support regulatory decision-making, such as an investigation report or a CME. If consistently detected or if additional data are needed to meet project objectives, then the relevant suite is sampled annually or more frequently. Data from across the Laboratory show a history of nondetections for dioxins/furans, pesticides, and polychlorinated biphenyls (PCBs) in deeper groundwater zones, reflecting the tendency for these constituents to sorb to soils and fine-grained materials rather than

to migrate to deeper groundwater zones. Therefore, the frequency of sampling for these constituents has been significantly reduced in regional monitoring wells at many locations, and in some cases, these constituents are no longer analyzed. Similarly, high explosives are not present in the northern watersheds (those north of Pajarito Canyon) and are typically not part of the analytical suite after initial characterization sampling of new wells has been completed. Pesticides are no longer sampled under the groundwater monitoring program because they are not primary contaminants at the Laboratory.

Radionuclides (excluding tritium). If there is a history of nondetections or if detections fall within the range of natural background (for naturally occurring radionuclides), then the lowest sampling frequency applies: quarterly or semiannually for new wells, annually if radionuclides are among the significant constituents for an area being monitored, and biennially otherwise.

Tritium. Tritium samples are collected from select springs and deep groundwater on a biennial or greater basis. Tritium may not be analyzed at locations where tritium is not a significant contaminant, such as in some General Surveillance monitoring group locations. Samples are collected for low-level tritium analysis at locations in select monitoring groups where a very low minimum detectable activity is useful to support a conceptual model for fate and transport.

Tritium samples may be submitted for analysis by liquid scintillation if average activities are anticipated to exceed 200 pCi/L. Low-level tritium is analyzed using electrolytic enrichment or direct counting.

Per- and Polyfluoroalkyl Substances. Per- and polyfluoroalkyl substances (PFAS) are manufactured compounds used for a variety of purposes in various industrial, commercial, and consumer applications. As of June 2022, three PFAS compounds are identified as toxic pollutants under 20.6.2 New Mexico Administrative Code (NMAC): perfluorohexane sulfonic acid (PFHxS), perfluorooctanoic acid (PFOA), and perfluorooctane sulfate (PFOS).

In monitoring years (MYs) 2020 and 2021, sampling for the three PFAS constituents listed above was performed at all IFGMP locations. Beginning in MY 2024

- sitewide sampling for PFAS will occur at all locations on a biennial basis except for locations with historical exceedances for the three PFAS compounds (PFHxS, PFOA, and PFOS) listed in the toxic pollutant list in 20.6.2 NMAC, for which annual sampling will be retained.
- Analyses of the three PFAS compounds listed in the toxic pollutant list in 20.6.2 NMAC will be coded as WG and included in all regulatory deliverables. All additional analyzed PFAS compounds, aside from the three listed toxic pollutants, will be coded as screening level (W) and reported as values in a separate appendix in regulatory deliverables.

In addition, if New Mexico Water Quality Control Commission regulatory standards for PFAS constituents change in the future, the U.S. Department of Energy (DOE) Environmental Management Los Alamos Field Office/Newport News Nuclear BWXT-Los Alamos, LLC (N3B) will evaluate the change to the PFAS regulatory standard and determine if additional sampling for PFAS constituents may be required.

Because of the potential for cross-contamination when sampling for these compounds, a task group consisting of NMED, N3B, and DOE personnel was established before sampling in MY 2020 to determine best sampling practices for collecting these substances. A standard operating procedure (SOP) developed by the California State Water Boards and referenced in the N3B Groundwater Sampling SOP N3B-SOP-ER-3003, Revision 1, incorporates established PFAS sampling protocol and is utilized by sampling personnel when collecting PFAS samples.

Table C-1 provides background information and the objectives generally used to define the sampling frequencies and analytical suites for the area-specific monitoring groups. The specific sampling frequencies and analytical suites for individual sampling locations are provided in Tables 2.4-1 through 8.3-1 of the main text.

REFERENCES

The following reference list includes documents cited in this appendix. Parenthetical information following each reference provides the author(s), publication date, and ERID, ESHID, or EMID. ERIDs were assigned by Los Alamos National Laboratory's (the Laboratory's) Associate Directorate for Environmental Management (IDs through 599999); ESHIDs were assigned by the Laboratory's Associate Directorate for Environment, Safety, and Health (IDs 600000 through 699999); and EMIDs are assigned by N3B (IDs 700000 and above).

DOE (U.S. Department of Energy), October 12, 2016. "Withdrawal of Three Corrective Measures Evaluations and Suggested Priorities for New Mexico Environment Department Review of Documents," U.S. Department of Energy letter to J. Kieling (NMED-HWB) from D. Rhodes (DOE-EM), Los Alamos, New Mexico. (DOE 2016, 601899)

LANL (Los Alamos National Laboratory), September 2011. "Corrective Measures Evaluation Report for Material Disposal Area L, Solid Waste Management Unit 54-006, at Technical Area 54, Revision 2," Los Alamos National Laboratory document LA-UR-11-4798, Los Alamos, New Mexico. (LANL 2011, 205756)

LANL (Los Alamos National Laboratory), September 2011. "Corrective Measures Evaluation Report for Material Disposal Area H, Solid Waste Management Unit 54-004, at Technical Area 54, Revision 1," Los Alamos National Laboratory document LA-UR-11-5079, Los Alamos, New Mexico. (LANL 2011, 206319)

LANL (Los Alamos National Laboratory), September 2011. "Corrective Measures Evaluation Report for Material Disposal Area G, Solid Waste Management Unit 54-013(b)-99, at Technical Area 54, Revision 3," Los Alamos National Laboratory document LA-UR-11-4910, Los Alamos, New Mexico. (LANL 2011, 206324)

LANL (Los Alamos National Laboratory), September 2012. "Corrective Measures Evaluation Report for Material Disposal Area C, Solid Waste Management Unit 50-009 at Technical Area 50," Los Alamos National Laboratory document LA-UR-12-24944, Los Alamos, New Mexico. (LANL 2012, 222830)

Table C-1
Background Information and Objectives Used to Determine
Sampling Frequencies and Analytical Suites for Area-Specific Monitoring Groups

Monitoring Group	Background ^a	Proposed Frequency	Proposed Analyte Suites ^b	Objectives
Technical Area 21 (TA-21)	<ul style="list-style-type: none">Nature and extent of groundwater contamination generally understoodNo concentrations exceed screening values in regional groundwater.	<ul style="list-style-type: none">Annual, biennial and quinquennial sampling of intermediate and regional wells	<ul style="list-style-type: none">Metals, radionuclides, tritium (or low-level tritium), and general inorganics analyses annually for most wellsVOCs and SVOCs (including low-level methods for 1,4-dioxane and nitrosamines) and PFAS^c sampled bienniallyQuinquennial analysis for PCBs and HEXP^d at select locations	<ul style="list-style-type: none">Focus on mobile constituents and radionuclides.
Chromium Investigation	<ul style="list-style-type: none">Nature and extent of groundwater contamination generally understoodChromium and perchlorate concentrations in regional aquifer exceed New Mexico Water Quality Control Commission Groundwater Standard (NM GW STD).Chromium concentrations are increasing at two plume-edge wells. Interim measure and plume-center characterization are underway in support of pending CME.	<ul style="list-style-type: none">Semiannual or quarterly sampling of intermediate and regional wells with chromium concentrations exceeding 25 µg/L (half the NM GW STD)Quarterly sampling of intermediate and regional wells with significant rate of change in chromium concentrationsMonthly sampling of R-35a and R-35b to provide “early warning” of possible contamination for supply well PM-3Monthly sampling at select Sandia and Mortandad Canyon regional wells (R-11, R-35a, R-35b, R-44 screen 1 (S1) and screen 2 (S2), R-45 S1 and S2, R-50 S1 and S2, R-61 S1, R-70 S1 and S2, R-71 S1 and S2, R-72 S1 and S2, SIMR-2)	<ul style="list-style-type: none">The focus is on metals (chromium) and related contaminants, tritium, and general inorganics (nitrate, perchlorate, sulfate) for all samplesSemiannual VOC and SVOC (including low-level methods for 1,4-dioxane and nitrosamines) analysis for samples from Mortandad Canyon intermediate wells with consistently detected 1,4-dioxaneBiennial analyses for VOCs, SVOCs (including low-level methods for 1,4-dioxane and nitrosamines), and PFAS in select regional wells and two Sandia Canyon intermediate wells except new wells that undergo full suite for first yearAnnual analysis for radionuclides at intermediate wells; biennial for most regional wells except new wells that undergo full suite for first yearAnalysis of monthly samples collected from select regional wells for metals and general inorganics and, in some cases, tracers	<ul style="list-style-type: none">Monthly sampling and analysis at select regional wells to assess interim measure performanceSemiannual or quarterly sampling at the remainder of the wells to monitor (1) potential changes in the plume associated with ambient groundwater flow and (2) potential effects of interim measure and plume center characterization activities
Material Disposal Area (MDA) C	<ul style="list-style-type: none">Current data being collected are sufficient to support remedy selection for MDA C CME submitted to NMED in 2012 (LANL 2012, 222830).No concentrations of constituents exceed screening values in regional groundwater.Determination that groundwater is protected is supported by vapor-phase VOC sampling conducted to date.	<ul style="list-style-type: none">Annual and biennial sampling of all wells	<ul style="list-style-type: none">Annual metals, VOC, low-level tritium, high explosives (HEXP analytical suite), and general inorganics analyses at all locationsBiennial SVOC (including low-level methods for 1,4-dioxane and nitrosamines), PFAS, PCB, and radionuclide sampling (except for R-60, which will continue annual radionuclide sampling) at all locations	<ul style="list-style-type: none">Focus highest frequency analysis for mobile constituents known to be present beneath MDA C.
TA-54	<ul style="list-style-type: none">CMEs for MDAs G, H, and L submitted to NMED in 2011 (LANL 2011, 205756; LANL 2011, 206319; LANL 2011, 206324) and DOE withdrew the three CMEs in 2016 (DOE 2016, 601899). No constituent concentrations exceed screening values in regional groundwater.Determination that groundwater is protected is supported by vapor-phase VOC sampling conducted to date.	<ul style="list-style-type: none">Annual, biennial, and quinquennial sampling at all intermediate and regional wells	<ul style="list-style-type: none">Annual metals, VOCs, SVOCs (including low-level methods for 1,4-dioxane and nitrosamines), radionuclides, low-level tritium, and general inorganics at most locationsBiennial sampling for PFAS at all locations.Quinquennial analysis for PCBs and HEXP at most locations	<ul style="list-style-type: none">Focus highest frequency analysis for mobile constituents known to be present beneath TA-54 MDAs.

Table C-1 (continued)

Monitoring Group	Background ^a	Proposed Frequency	Proposed Analyte Suites ^b	Objectives
TA-16 260	<ul style="list-style-type: none">• Nature and extent of groundwater contamination generally understood• Royal Demolition Explosive (RDX) concentrations exceed the NMED tap water screening level in intermediate groundwater.• RDX concentrations exceed the NMED tap water screening level in regional groundwater.	<ul style="list-style-type: none">• Quarterly or semiannual monitoring at most TA-16 260 monitoring group locations to support CME	<ul style="list-style-type: none">• Metals, VOC, HEXMOD^e, and general inorganics analyses semiannually for most locations• Quarterly analysis for HEXMOD at select locations• Tracer analysis in select wells for the following: quarterly analysis for naphthalene sulfonate compounds and annual analysis (quarterly at R-69) for 15N/18O isotopes in nitrate• Biennial analysis for SVOCs (including low-level methods for 1,4-dioxane and nitrosamines) at most locations• Biennial analysis for radionuclides for most locations; biennial analysis for low-level tritium in most base flow, springs, and alluvial wells and annual in select springs, intermediate wells, and regional wells• Biennial analysis of PFAS at all locations• Quinquennial sampling for PCBs and dioxins/furans at shallow sampling locations (base flow, springs, and alluvial wells) and select intermediate and regional groundwater locations	<ul style="list-style-type: none">• Collect data to support TA-16 260 CME and to further refine site conceptual model.
MDA AB	<ul style="list-style-type: none">• No constituent concentrations exceed screening values in regional groundwater.	<ul style="list-style-type: none">• Annual and biennial sampling of intermediate and regional wells. Annual and biennial sampling of regional wells R-29 and R-30 to monitor MDA AB	<ul style="list-style-type: none">• Annual sampling for metals, VOCs, radionuclides, low-level tritium, and general inorganics analyses for all locations• Annual HEXP sampling for R-29 and R-30 and biennial HEXP sampling for R-27 and R-27i• Biennial sampling for SVOCs (including low-level methods for 1,4-dioxane and nitrosamines) and PFAS at all locations	<ul style="list-style-type: none">• General analyte suite for constituents that may have been released from MDA AB
General Surveillance, including White Rock Canyon	<ul style="list-style-type: none">• Number of outfalls significantly reduced and remaining outfalls have improved water quality• Nature and extent of groundwater contamination generally understood• Canyon investigations are complete and show contribution to risk from surface water is low and within acceptable limits.• Constituent concentrations generally below screening values• Decades of annual monitoring at springs in White Rock Canyon show little evidence of Laboratory contaminants.• Focused monitoring around MDAs and areas of known groundwater contamination along with generally low groundwater velocities support proposing a biennial sampling frequency at White Rock Canyon springs.	<ul style="list-style-type: none">• Annual monitoring at key alluvial monitoring wells, springs, and base-flow locations to capture unexpected near-surface conditions• Annual sampling of all intermediate and regional wells• Semiannual sampling at R-10a and R-31 to monitor groundwater at Laboratory boundary• Semiannual sampling at R-17 and R-19 for high-explosive compounds• Semiannual sampling at Rio Grande at Otowi Bridge to monitor for arsenic values• Annual sampling at all White Rock Canyon springs and base-flow locations to monitor groundwater at Laboratory boundary	<ul style="list-style-type: none">• Annual sampling for metals, radionuclides, and general inorganics analyses for most locations• Semiannual or annual sampling for HEXP analysis for southern watersheds• VOC analyses semiannually, annually, or biennially and SVOC (including low-level methods for 1,4-dioxane and nitrosamines) analyses semiannually, annually, biennially, or triennially at most locations• Low-level tritium analysis semiannually, annually, or biennially at select base-flow, spring, and well locations• Biennial PFAS analyses at all locations except for locations with historical exceedances for the three PFAS compounds (PFHxS, PFOA, and PFOS) listed in the toxic pollutant list in 20.6.2 NMAC where annual sampling will be retained• Semiannual or annual sampling for metals and general inorganics at all White Rock Canyon springs and base flows; annual or biennial sampling for VOCs, SVOCs (including low-level methods for 1,4-dioxane and nitrosamines), radionuclides, and low-level tritium at select White Rock Canyon springs and base flows; annual, biennial, or triennial sampling for HEXP at most White Rock Canyon springs and base flows; annual, biennial, or triennial sampling for PCBs; and annual or biennial sampling of dioxins and furans at select White Rock Canyon springs and base flows	<ul style="list-style-type: none">• Focus highest-frequency analysis for mobile constituents known to be present in particular watershed.• Limit monitoring in the alluvial groundwater because of limited contamination.• Focus on intermediate and regional locations for groundwater protection.

^a Constituents discussed in this column do not include detections of spurious organic constituents, naturally occurring constituents, or constituents related to well corrosion or to potential drilling effects.

^b Continued sampling for low-level nitrosamines will be coded as screening-level data. This means that the data are not subject to the monthly review and reporting process but are available through the Intellus New Mexico database (www.intellusnm.com). This status will continue until laboratory quality control issues can be sufficiently resolved.

^c Analyses of the three PFAS compounds (PFHxS, PFOA, and PFOS) listed in the toxic pollutant list in 20.6.2 NMAC will be coded as WG and included in all regulatory deliverables. All additional PFAS compounds, aside from the three listed toxic pollutants, will be coded as screening level (W) and reported as values in a separate appendix in regulatory deliverables.

^d HEXP = Analytical suite for high explosives: SW-846:8330 series.

^e HEXMOD = Analytical suite for high explosives and RDX degradation products: SW-846:8330 series.

Appendix D

Field Quality Assurance/Quality Control Samples

Sample Type	Summary
General	<p>This appendix summarizes field quality assurance/quality control (QA/QC) samples to be collected during activities conducted under the Interim Facility-Wide Groundwater Monitoring Plan. Field QA/QC samples are collected in accordance with the 2016 Compliance Order on Consent, Appendix F, Section I.B.5.f, and include field blanks (FBs), equipment blanks (EQBs), performance evaluation blanks (PEBs), field duplicates (FDs), field trip blanks (FTBs), and field splits (FSs).</p> <p>Field QA/QC samples are used to detect possible contamination from field sample collection, shipping processes, or analytical laboratory processes, and in the case of PEBs, to track analytical laboratory performance. Differences in analytical results between FDs and their paired regular samples, for example, may indicate the samples were not collected uniformly, were contaminated during shipping, or underwent significant analytical process variation. For analytes detected in deionized water, FBs may indicate contamination of the deionized water source or sample bottles, contamination during sample collection, or contamination from the shipping process or from the analytical laboratory.</p> <p>This appendix also addresses how field QA/QC results are used and describes subsequent data qualifications on associated regular samples.</p> <p>Corrective actions that may be taken to address field QA/QC sample problems, first-time exceedances of target analytes, highest concentrations (from that sample location), or project requests are also explained.</p>
Field Blanks	<p>FBs are used to monitor for contamination during sampling. They also can identify contamination from sample transportation and from analytical laboratory processes in associated samples.</p> <p>FBs are collected at a frequency of 10% of all samples collected in a 21-day sampling campaign.</p> <p>Most FBs are collected by filling sample containers in the field with deionized water to check for sources of sample contamination in the field. However, per- and polyfluoroalkyl substances (PFAS) FBs are filled with laboratory-certified PFAS-free water. FBs are analyzed for the same analytical suites for which primary samples collected in the same trip are analyzed.</p> <p>FB results are evaluated as part of the secondary data validation process by using FB results to validate the associated sample results. If any analytes are detected in the FB, the result(s) from the associated sample(s) is (are) qualified as undetected if the associated sample's concentration is less than 5 times the analyte concentration found in the associated FB. A validation reason code is also assigned to explain why the data were qualified.</p>
Equipment Rinsate Blanks	<p>EQBs are used to detect any contamination resulting from contaminated equipment or poor decontamination techniques. EQBs can also be used identify contamination from sample transportation and from analytical laboratory processes in associated samples.</p> <p>EQBs are collected before a well is sampled with nondedicated equipment (pump).</p> <p>EQBs are prepared by passing deionized water through unused or decontaminated sampling equipment.</p> <p>EQBs are analyzed for organic constituents and PFAS sampled for in the associated well, with the exception of high-explosive compounds, which are not analyzed in EQBs.</p> <p>During the secondary data validation process, EQBs are evaluated in the same manner as FBs. If any analytes are detected in the EQB, the result(s) from the associated sample(s) is (are) qualified as undetected if the associated sample's concentration is less than 5 times the analyte concentration found in the associated EQB. A validation reason code is also assigned to explain why the data were qualified.</p>

Sample Type	Summary
Performance Evaluation Blanks	<p>PEBs are deionized water blanks, or laboratory-certified analyte-free water blanks, submitted as regular samples, without any indication they are QC samples. PEBs are used to evaluate contamination from the deionized water used to create the FBs or EQBs, from sample transportation, or from analytical laboratory processes in associated samples.</p> <p>One PEB is collected per 21-day sampling campaign.</p> <p>PEBs are prepared by collecting reagent-grade deionized water in a sample bottle at the end of the sampling trip, and then adding the PEB to the samples for shipment to the laboratory.</p> <p>The PEB is analyzed for total organic carbon and for the full suite of constituents analyzed during the 21-day sampling campaign. PEBs are not analyzed for stable isotopes or specialized analytes that may be requested for the sampling campaign. If any analytes are detected in the PEB, the result(s) from the associated sample(s) is (are) qualified as undetected if the associated sample's concentration is less than 5 times the analyte concentration found in the associated PEB. A validation reason code is also assigned to explain why the data were qualified.</p>
Field Duplicates	<p>FDs are split samples that provide information about sample collection uniformity, contamination from sample transportation, or significant laboratory analytical process variation. They may reveal sampling techniques with poor reproducibility and provide information on the reproducibility of the analytical laboratory processes.</p> <p>FDs are collected at a rate of 10% of all samples collected during a 21-day sampling campaign.</p> <p>FDs should be distributed proportionally among surface water, alluvial groundwater, and intermediate/regional groundwater according to the relative number of samples collected for each type of water.</p> <p>FDs are selected from robust sampling locations requiring full analytical suites and yielding plenty of sample volume. FDs are collected for the same suite of analytes for which the primary samples are analyzed. However, FDs are not analyzed for stable isotopes or specialized analytes that may be requested for the sampling campaign.</p> <p>FD results are compared with their associated sample results, and a relative percent difference (RPD) is calculated. The maximum threshold for an RPD between a FD and its paired regular sample is generally 20% (or within the laboratory's stated RPD) for data greater than 5 times the reporting limit. If the RPD is exceeded, the data will be qualified and a validation reason code is also assigned to explain why the data were qualified.</p>
Field Trip Blanks	<p>FTBs consist of organic-free deionized water prepared by an independent off-site laboratory and accompany regular samples collected for volatile organic compound (VOC) analyses. FTBs are used to identify potential VOC contamination that may have occurred during sample collection, shipping, storage, or analysis. FTBs are analyzed for VOCs only.</p> <p>A minimum of one FTB is required for each cooler containing samples for VOC analyses. However, to facilitate data validation and verification, one FTB may be included with each sample submitted for VOC analysis.</p> <p>During the secondary data validation process, FTBs are evaluated in the same manner as described for FB evaluations. If any analytes are detected in the FTB, the result(s) from the associated sample(s) is (are) qualified as undetected if the associated sample's concentration is less than 5 times the analyte concentration found in the associated FTB. A validation reason code is also assigned to explain why the data were qualified.</p>

Sample Type	Summary
Field Splits	<p>FSs are subsamples of regular samples that are analyzed at a different analytical laboratory from the regular sample to provide an outside assurance of analytical laboratory method performance.</p> <p>One FS may be collected per 21-day sampling campaign.</p> <p>FSs are prepared by dividing a single sample into two subsamples. FSs are analyzed for the full suite of constituents analyzed during the 21-day sampling campaign. One subsample is analyzed at the primary laboratory (the regular sample) and the other is analyzed at a second independent laboratory (the FS sample). The results are compared to provide an outside assurance of analytical laboratory method performance and provide a known backup laboratory in cases where the project needs to use a different laboratory in place of the primary laboratory. FSs are not used to qualify the regular sample's results.</p>

Problems indicated by the QA/QC samples summarized above, first time exceedances, or highest concentrations (from that sample location) of target-level concentrations in regular samples trigger any of several potential corrective actions. Project managers may also request these corrective actions. Potential corrective actions are considered on a case-by-case basis and generally follow a graded approach. Corrective actions to be considered include the following.

Corrective Action	Summary
Level 3 Data Validation	A typical first step is to review the entire sample records package associated with a sample. This includes field paperwork (e.g., chain-of-custody forms, sample collection logs) as well as laboratory data information (laboratory QC samples, machine calibration, etc.). The Level 3 data validation may also provide insights into improper use of sample preservatives and other similar errors in sample collection or sample shipping or during laboratory analyses.
Reanalysis	Level 3 data validation results sometimes detect problems that occur with sample analysis. In these instances, reanalysis of an aliquot of the original sample may be requested from the analytical laboratory. Reanalysis may not be possible because of holding-time criteria between sample collection and reanalysis, depending on the analyte.
Resampling	<p>If the QA/QC problem is not resolved using the approaches described above, resampling may be necessary. The decision to resample depends largely on the schedule for the subsequent sampling campaign. For instance, if a site is sampled quarterly, the sample collected for that round should suffice in filling the data gap. If the site is sampled annually, it may be necessary to resample after the discovery of a QA/QC concern if it would result in an important data gap.</p> <p>If an unacceptable QA/QC condition persists, then determining the source of the problem and making root-level corrections in a specific portion of the process will be initiated. For example, corrections or modifications may be made to an equipment decontamination process.</p>

Appendix E

*Protocols for Assessing the Performance
of Deep Groundwater Monitoring Wells*

E-1.0 OBJECTIVES AND SCOPE

This appendix establishes a “watch list” that identifies perched-intermediate and regional groundwater monitoring wells (hereafter referred to as the deep monitoring wells) for which water-quality data for certain constituents are nonrepresentative or are of questionable representativeness because of limited water availability, and it describes the approaches used to address potential data-quality issues. These deep monitoring wells are sampled under the Interim Facility-Wide Groundwater Monitoring Plan (IFGMP). Table E-1.0-1 presents the watch list of deep monitoring wells for monitoring year (MY) 2024.

This appendix is organized as follows:

- Section E-1.0 summarizes the objectives of groundwater monitoring in deep wells.
- Section E-2.0 identifies deep monitoring wells that are purged less than 3 casing volumes (CVs).
- Section E-3.0 defines a protocol for assigning deep monitoring wells to watch lists with appropriate follow-up actions when questions arise concerning the reliability and representativeness of water-quality data from those wells.
- Section E-4.0 outlines an approach for conducting reliability assessments of deep monitoring wells to determine their capability for producing representative water-quality samples and to identify any potential effects of well installation, rehabilitation, or sampling protocol on data quality.

One well is also included on the watch list because of possible construction issues. In addition to wells described in Table E-1.0-1, the representativeness of new water-quality samples from other wells is continually reviewed for possible addition to the watch list. The results from newly drilled wells are part of this evaluation.

Inclusion of a well on the watch list is intended to be used as a general indicator of data quality and should not be construed as a definitive identification of data usability. The watch list is also dynamic insofar as it is updated as conditions evolve. Changes occur when additional water-quality data justify the removal of wells from or addition of wells to the list.

E-2.0 DEEP WELLS WITH LIMITED PURGE VOLUMES

Water that remains in a monitoring well for a period of time may not be representative of formation water because of physical, chemical, or biological changes that may occur as the water remains in contact with the well casing, dedicated sampling equipment, and the air space in the upper casing. This stagnant water may not represent formation water at the time of sampling. To ensure samples collected from a monitoring well are representative of formation water, stagnant water in the casing is generally removed (i.e., purged) from the sampling zone within the well before the well is sampled. As prescribed in Standard Operating Procedure (SOP) N3B-SOP-ER-3003, Revision 1, “Groundwater Sampling,” standard practice is to purge perched-intermediate and regional wells a minimum of 3 CVs plus the volume of the drop pipe and to continue purging until water-quality parameters stabilize. Once the parameters stabilize, all stagnant water is assumed to have been removed from the well and fresh formation water is available for sampling.

However, purging 3 CVs is not always possible or feasible, particularly in low-producing monitoring wells that purge dry at low pumping rates. N3B-SOP-ER-3003, Revision 1 allows deviation from the 3-CV purge requirement for such conditions. However, data users may want to be aware of deep monitoring wells at which the 3-CV purge requirement generally cannot be met to consider potential impacts on data reliability. Table E-1.0-1 lists deep well screens that cannot meet the 3-CV purge requirement and describes the reason for this condition.

E-3.0 WATCH LIST ASSIGNMENTS

This section discusses additional watch list criteria for deep monitoring wells addressed in this IFGMP for which the representativeness of water-quality data is questionable.

Data examined for the assessment include field parameters monitored during purging before sample collection, field parameters associated with samples at the time of collection, major ion concentrations, trace-metal concentrations, and detections of organic constituents. The assessments are based on site-specific geochemical criteria and generally focus on data obtained for the four most recent sampling events. The assessment may result in recommendations concerning the well's configuration, sampling protocols (such as purging volumes), extension or limitation of the analytical suites to be collected from the well screen, or caveats about data usability.

The specific objective of a reliability assessment is to determine the current reliability of a well (including its sampling system) as it relates to the water-quality data objectives of the specific monitoring network to which it is assigned. In general, reliability assessments may be conducted for a subset of the wells assigned to the watch list, described in the preceding section, or for deep wells within the context of a specific monitoring network.

The watch list presented in Table E-1.0-1 includes deep well screens for which field parameters monitored during purging consistently fail to meet stability criteria as well as deep well screens that show anomalous chemistry data, suggesting groundwater in the screened interval may not be fully equilibrated following construction or rehabilitation. Table E-1.0-1 also provides the rationale for each listed well screen and lists recommended follow-up actions.

E-4.0 RELIABILITY ASSESSMENT PROTOCOL

Field parameters. Time-series data for field parameters monitored during purging before sample collection are examined for attainment of stable values by the end of purging. Stabilization criteria are prescribed in N3B-SOP-ER-3003, Revision 1, and are derived from the stabilization criteria recommended by the U.S. Environmental Protection Agency (EPA) (Yeskis and Zavala 2002, 204429) and from the 2016 Compliance Order on Consent. The most sensitive indicator parameters are dissolved oxygen (DO) and turbidity. Other parameters such as water temperature, specific conductance, pH, and oxidation-reduction potential are also monitored but are considered less sensitive indicators of formation water.

Field parameters are examined for stability during individual sampling events, and trends are compared for a sequence of events at the same location. Final field-parameter values associated with the sample at the time of collection are compared with the range observed in background locations for perched-intermediate groundwater and regional groundwater.

Inorganic analytes. Analytical data for common inorganic ions and trace metals are examined for stability and for excursions from background concentrations as follows:

- trends in concentrations of key indicators for the presence of the specific materials used in the screened interval, such as sodium, sulfate, and total organic carbon;
- trends in relative concentrations of major ions; and
- comparison of concentrations for major ions and selected trace metals with lower and upper concentration ranges for plateau-scale and site-specific background groundwater, as described below.

Concentration trends may be depicted using time-series plots, standard trilinear diagrams, or modified Schoeller plots.

- Trilinear diagrams, also called Piper plots, show major ions as percentages of milliequivalents (meq) in two base triangles. The total cations and the total anions are set equal to 100%, and the data points in the two triangles are projected onto an adjacent grid. The main purpose of the Piper diagram is to show clustering of data points to indicate samples with similar compositions.
- Schoeller plots are semilogarithmic diagrams originally developed to represent major ion analyses in meq/L and to demonstrate different hydrochemical water types on the same diagram. This type of graphical representation has the advantage that, unlike the trilinear diagrams, actual sample concentrations are displayed and compared. The modified Schoeller plot used for the reliability assessment represents analyses as mg/L or µg/L to avoid the need to make assumptions about ion speciation, which may be particularly problematic for trace metals.

Organic analytes. Detections of volatile organic compounds (VOCs) and semivolatile organic compounds are compiled for examination of temporal trends and comparison against area-specific chemicals of potential concern.

Field documentation. As appropriate, field notes, groundwater sampling logs, and sample collection logs for each sampling event are also examined for observations about unusual odors, colors, or other indications of impacted water samples.

Plateau-scale background values for assessment. For naturally occurring analytes, statistical summaries of water-quality data for background groundwater locations establish a range of concentrations against which data from the assessed wells are compared for a preliminary assessment step. Lower and upper bounds of plateau-scale background ranges used in the reliability assessments are derived primarily from statistical tables in the most recent New Mexico Environment Department–approved “Groundwater Background Investigation Report” (LANL 2016, 601920; NMED 2017, 602096).

Site-specific background values for assessment. Representativeness may be assessed with greater specificity by comparing analytical concentrations with those in groundwater from other deep wells in sufficiently similar hydrogeologic settings and at which effects from downhole materials or local contaminants are known to be absent or negligible. The approach allows for the inclusion of wells not hydraulically upgradient of the well being assessed. This is similar to the interwell comparison approach described in Sections 5.2.4 and 6.3.2 of the EPA guidance document, “Statistical Analysis of Groundwater Monitoring Data at RCRA Facilities Unified Guidance” (hereafter, Unified Guidance) (EPA 2009, 110369). The development and use of site-specific background values is illustrated in the “Reliability Assessment of Well R-47i” (LANL 2011, 201564).

Under some conditions, some or all of the constituents measured in the sample collected at the end of development may also be appropriate to use as the basis of site-specific background values or to augment the background data set compiled for the interwell comparison, similar to the intrawell comparison approach described in Sections 5.2.4 and 6.3.2 of EPA’s Unified Guidance (EPA 2009, 110369).

E-5.0 REFERENCES

The following reference list includes documents cited in this appendix. Parenthetical information following each reference provides the author(s), publication date, and ERID, ESHID, or EMID. ERIDs were assigned by Los Alamos National Laboratory's (the Laboratory's) Associate Directorate for Environmental Management (IDs through 599999); ESHIDs were assigned by the Laboratory's Associate Directorate for Environment, Safety, and Health (IDs 600000 through 699999); and EMIDs are assigned by Newport News Nuclear BWXT-Los Alamos, LLC (N3B) (IDs 700000 and above).

EPA (U.S. Environmental Protection Agency), March 2009. "Statistical Analysis of Groundwater Monitoring Data at RCRA Facilities Unified Guidance," EPA 530-R-09-007, Office of Resource Conservation and Recovery, Washington, D.C. (EPA 2009, 110369)

LANL (Los Alamos National Laboratory), March 2011. "Reliability Assessment for Well R-47i," Los Alamos National Laboratory document LA-UR-11-0933, Los Alamos, New Mexico. (LANL 2011, 201564)

LANL (Los Alamos National Laboratory), October 27, 2016. "Groundwater Background Investigation Report, Revision 5," Los Alamos National Laboratory document LA-UR-16-27907, Los Alamos, New Mexico. (LANL 2016, 601920)

LANL (Los Alamos National Laboratory), February 2017. "Status Report for the Tracer Tests at Consolidated Unit 16-021(c)-99, Technical Area 16," Los Alamos National Laboratory document LA-UR-17-20782, Los Alamos, New Mexico. (LANL 2017, 602161)

NMED (New Mexico Environment Department), January 4, 2017. "Approval, Groundwater Background Investigation Report, Revision 5," New Mexico Environment Department letter to D. Hintze (DOE-EM) and M.T. Brandt (LANL) from J.E. Kieling (NMED-HWB), Santa Fe, New Mexico. (NMED 2017, 602096)

Yeskis, D., and B. Zavala, May 2002. "Ground-Water Sampling Guidelines for Superfund and RCRA Project Managers," a *Ground Water Forum Issue Paper*, EPA 542-S-02-001, Office of Solid Waste and Emergency Response, Washington, D.C. (Yeskis and Zavala 2002, 204429)

**Table E-1.0-1
Watch List for Deep Monitoring Wells**

Location	Monitoring Group	Watch List Rationale	Description of Condition	Action
LADP-3	Technical Area 21 (TA-21)	Limited water volume	Well no longer yields sufficient water for sampling.	The water level at LADP-3 has been steadily declining over the past 10 yr and, as of January 2021, is at the bottom of the screen, which is an insufficient volume to collect samples. This well will be monitored for water levels and if sufficient recharge occurs allowing water level to rise to 2.5 ft above the bottom of the screen (6433.2 ft above mean sea level), a prioritized suite consisting of per- and polyfluoroalkyl substances (PFAS), metals, and additional general inorganics will be collected.
MCOI-5	Chromium Investigation	Limited water volume	Well no longer yields sufficient water for sampling.	The water level at MCOI-5 has been steadily declining over the past 10 yr and as of January 2023, is below the bottom of the screen in the well sump. This well will be monitored for water levels and if sufficient recharge occurs allowing water level to rise to 3.5 ft above the bottom of the screen (6124.2 ft above mean sea level), a prioritized suite consisting of perchlorate, PFAS, metals, and additional general inorganics will be collected after 1 CV plus drop-pipe volume is purged regardless of field parameter stability.
SCI-1	Chromium Investigation	Limited water volume	Limited volume of water and extremely low recovery rate. Field parameters do not stabilize.	Collect samples in accordance with the prioritized sampling suite list for SCI-1 after 1 CV plus drop-pipe volume is purged regardless of field parameter stability.
R-26 PZ-2 ^a	TA-16 260	Limited water volume	Sampled with bailer. Insufficient water available to bail more than 1 CV. High turbidity.	Purge (by bailing) 1 CV or until dry, allow for recharge, and collect a prioritized analytical suite the same day regardless of field parameter stability.
R-63i	TA-16 260	Limited water volume	Formation has limited yield.	Initiated sampling and analysis in MY 2018. Bail dry at least 1 day before sampling and monitor recharge behavior. Collect a prioritized sample suite as necessary as soon as possible after well recharges. Code analytical results with the sample usage code "screening" (SCR) and the sample type "water" (W). Measure and record one set of field parameter data before sample collection.

Table E-1.0-1 (continued)

Location	Monitoring Group	Watch List Rationale	Description of Condition	Action
R-40 S1 ^b	TA-54	Limited water volume	Extremely low yield and recovery rate. Approximately 2 wk required to recover water levels after 1-CV purge.	Sample for VOCs, low-level tritium, metals, and general inorganics. Collect samples after 1 CV plus drop-pipe volume is purged regardless of field parameter stability.
R-31 S3 ^c	Ancho General Surveillance	Reducing conditions	Initial water-quality and field parameter data indicate R-31 S3 does not produce representative samples after 3CVs. Elevated iron and manganese are present as well as suppressed DO. Extended purging of this screen yields water-quality and field parameters that are indicative of representative aquifer conditions.	Collect samples following an extended 20-CV purge.
R-25b	TA-16 260	Tracers persist in monitoring well.	Samples collected from monitoring well R-25b continue to show the presence of the tracers introduced into the well in November 2015 (LANL 2017, 602161), indicating that sampling and analysis data for R-25b are not representative of surrounding groundwater chemistry.	Collect sample at 1.5 CVs + drop pipe regardless of field parameter stability. Code analytical results with the sample usage code "screening" (SCR) and the sample type "water" (W) until the geochemistry provides representative samples.
CdV-R-37-2 S2 ^d	TA-16 260	Reducing conditions	Water-quality and field parameter data indicate CdV-R-37-2 S2 does not produce representative samples. Elevated iron and manganese are present.	Collect samples following an extended 12-CV purge regardless of stability. Sample for low-level tritium, high explosives, metals, and general inorganics annually. Code analytical results for constituents other than tritium with the sample usage code "screening" (SCR) and the sample type "water" (W). Annual sampling for metals and general inorganics supports continued assessment of well conditions.
CrPZ-2a	Chromium Investigation	Reducing conditions	DO remains persistently low but stable following purging 3 CVs. Other geochemical criteria appear to remain unaffected when compared with historical data.	The well will continue to be sampled in accordance with N3B-SOP-ER-3003, Revision 1, standard practices. Data will be reviewed and further recommendation will be made based on this data review.

Table E-1.0-1 (continued)

Location	Monitoring Group	Watch List Rationale	Description of Condition	Action
R-40 Si (formerly R-40i)	TA-54	Reducing conditions	Samples showed residual drilling foam and reducing conditions. Elevated iron and manganese present. Recent data suggest improving trends, with increasing DO and decreasing iron and manganese concentrations.	Collect samples in accordance with N3B-SOP-ER-3003, Revision 1. Sample only for low-level tritium, general inorganics, and metals. Code analytical results for constituents other than tritium as "screening level" in database.
R-54 S1	TA-54	Reducing conditions	Reducing conditions appear to persist from residual drilling lubricants. Elevated iron and manganese are present.	Sample for low-level tritium only.
R-55i	TA-54	Reducing conditions	Reducing conditions appear to persist from residual drilling lubricants. Elevated iron and manganese are present.	Sample for low-level tritium only.
R-12 S1	General Surveillance (Sandia Watershed)	Reducing conditions	Reducing conditions appear to persist from residual drilling fluids as indicated by low DO and elevated iron and manganese. Reducing conditions yield nonrepresentative data.	Sample for low-level tritium only.

^a PZ 2 = Piezometer 2.

^b S1 = Screen 1.

^c S3 = Screen 3.

^d S2 = Screen 2.

Appendix F

Geologic Cross-Sections

The transect location map and geologic cross-section maps presented in this appendix show the relationship of sampling locations in this Interim Facility-Wide Groundwater Monitoring Plan to the hydrogeologic setting of the Los Alamos National Laboratory (LANL or the Laboratory) site. The transect location map (Figure F-1) presents an overview of the cross-section locations.

The east-west cross-sections follow the stream channel in the following canyons:

- A–A' Water Canyon/Cañon de Valle (Figure F-2)
- B–B' Pajarito Canyon (Figure F-3)
- C–C' Mortandad Canyon (Figure F-4)
- D–D' Sandia Canyon (Figure F-5)
- E–E' Los Alamos Canyon (Figure F-6)
- F–F' Pueblo Canyon (Figure F-7)

The north-south cross-sections are distributed across the Laboratory site and include the following:

- G–G' in the eastern part of the Laboratory (Figure F-8)
- H–H' in the central part of the Laboratory (Figure F-9)
- I–I' in the western part of the Laboratory (Figure F-10)

The cross-sections are based on a three-dimensional (3-D) geologic framework model (GFM) for the Laboratory developed from borehole and outcrop stratigraphic data. The GFM used in this report is version WC18, the most recent update of the Laboratory's GFM (Weston 2019, 701379). It was developed in 2018 by Weston Solutions, Inc., using the geospatial modeling software EarthVision by Dynamic Graphics, Inc. The Weston-Cole (WC) prefix adopted by Weston reflects the fact that recent model updates still rely heavily on inputs and interpretations documented in the fiscal year 2009 modeling report (Cole et al. 2010, 106101). The reader is referred to Cole (2010, 106101) for a discussion of how the complex geology beneath the Laboratory was interpreted and simplified for 3-D digital representation. The WC18 GFM depicts the current understanding of geology beneath the Laboratory and is the same model used to develop the geologic map intersecting the regional water table discussed in Appendix G.

The cross-sections show sampling locations that fall within a 1500-ft buffer on both sides of the respective transect lines. Perched-intermediate and regional monitoring wells are shown as vertical lines, and the locations of well screens are shown as boxes presented to actual scale. Wells located within 500 ft of transects are indicated by solid lines, and wells offset more than 500 ft are shown as dashed lines. Because of their offset from the transect, some well screens in the outer portions of the buffer zones may not appear to plot within the proper geologic unit because of dipping geologic contacts. The relative positions of alluvial wells, surface-water sampling stations, and springs located along the transects are arrayed horizontally above the cross-sections to show the spatial relationship between the shallow, intermediate, and deep water-quality monitoring network and the GFM. The cross-sections are based on the WC18 model update described above.

REFERENCES

The following reference list includes documents cited in this appendix. Parenthetical information following each reference provides the author(s), publication date, and ERID, ESHID, or EMID. ERIDs were assigned by Los Alamos National Laboratory's (the Laboratory's) Associate Directorate for Environmental Management (IDs through 599999); ESHIDs were assigned by the Laboratory's Associate Directorate for Environment, Safety, and Health (IDs 600000 through 699999); and EMIDs are assigned by N3B (IDs 700000 and above).

Cole, G., A.M. Simmons, D. Coblenz, E. Jacobs, D. Koning, D. Broxton, F. Goff, D. Vaniman, G. WoldeGabriel, and J. Heikoop, April 2010. "The 2009 Three-Dimensional Geologic Models of the Los Alamos National Laboratory Site, Southern Española Basin, and Española Basin," Los Alamos National Laboratory document LA-UR-09-3701, Los Alamos, New Mexico. (Cole et al. 2010, 106101)

Weston (Weston Solutions, Inc.), November 2019. "WC18 Update to the Los Alamos National Laboratory Geologic Framework Model," prepared for Tetra Tech, Inc., Contract No. 1158835, Los Alamos, New Mexico. (Weston 2019, 701379)

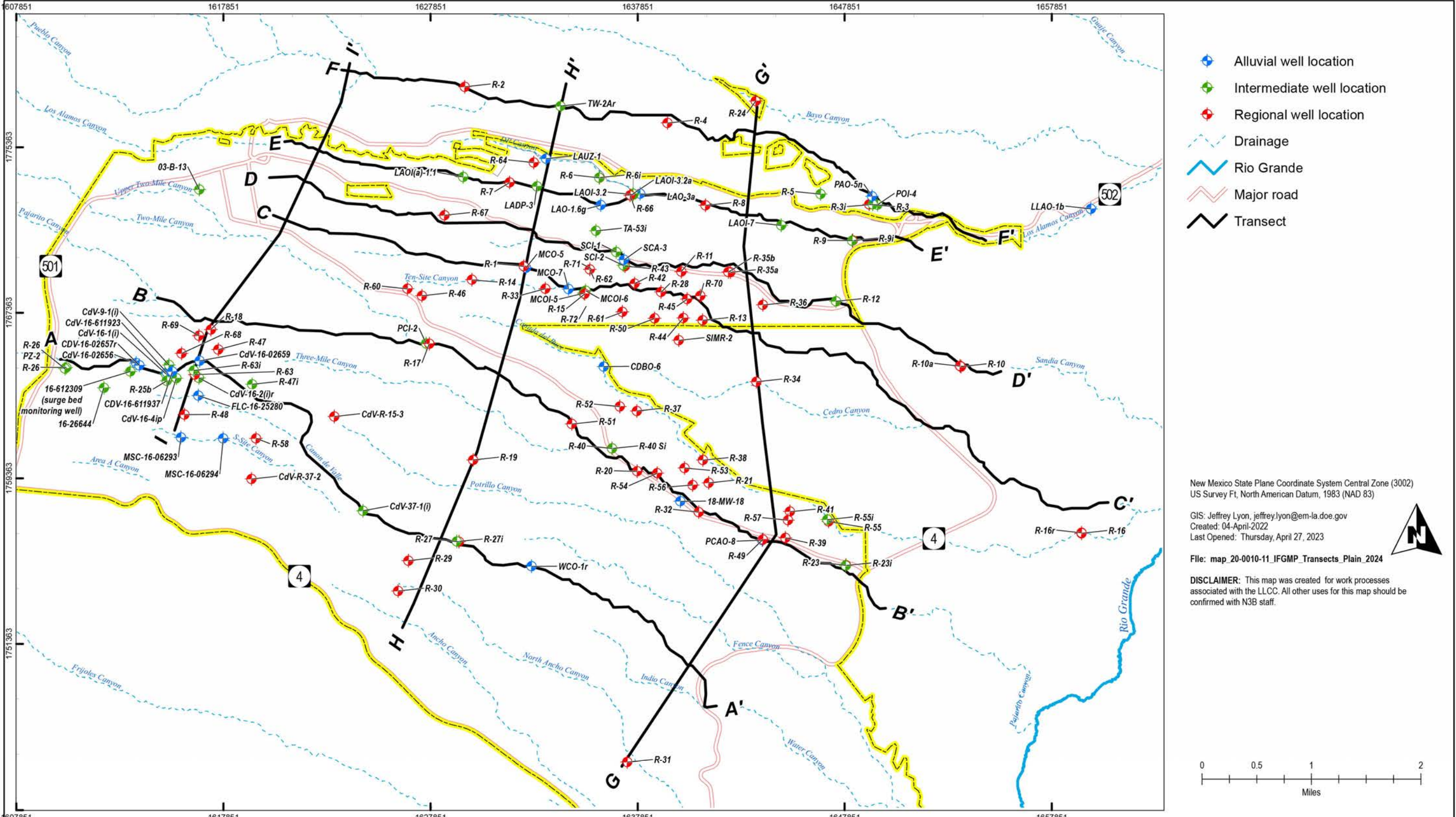

Figure F-1 Transect location map

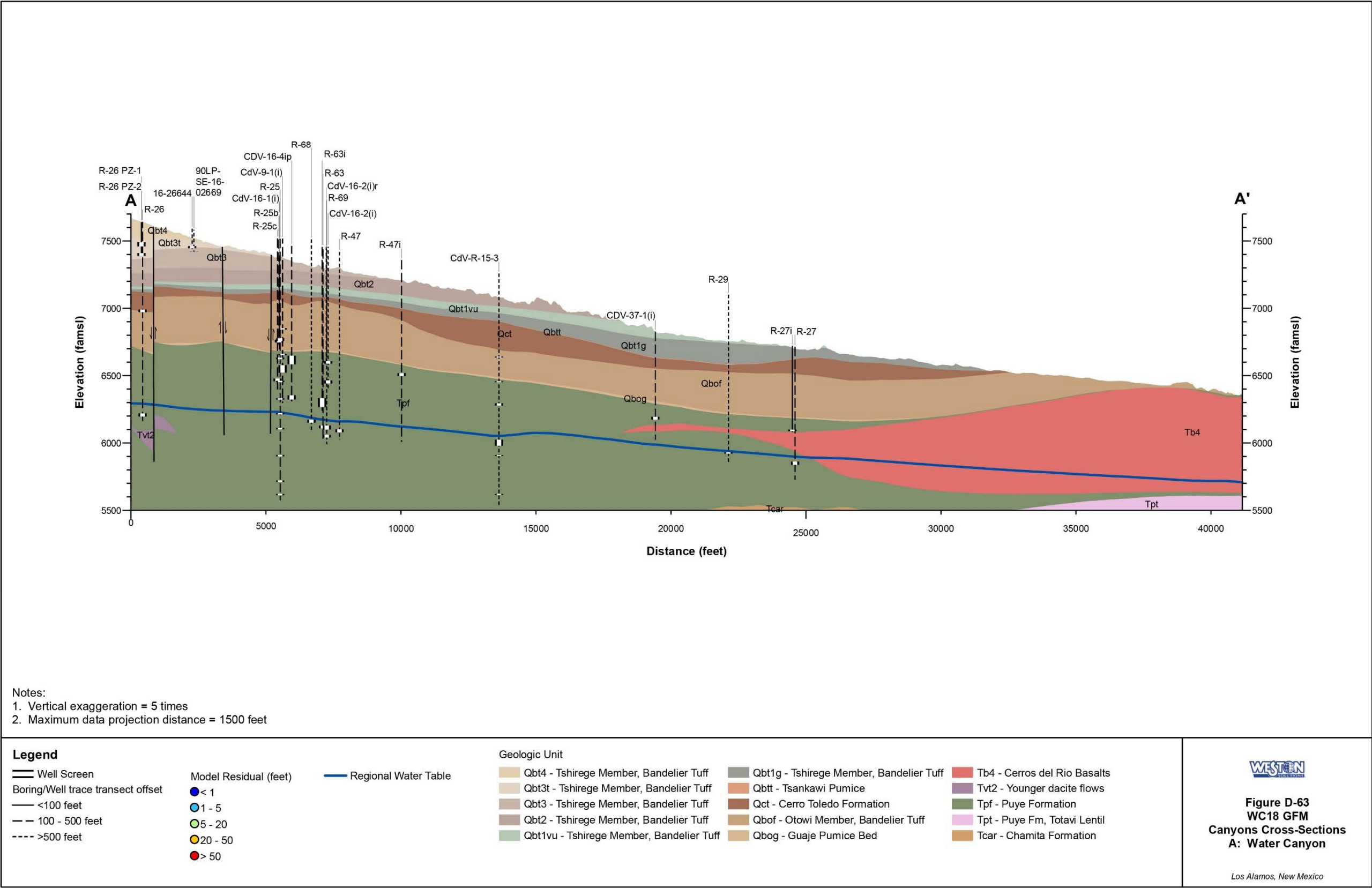

Figure F-2 Cross-section A–A' Water Canyon/Cañon de Valle

F-5

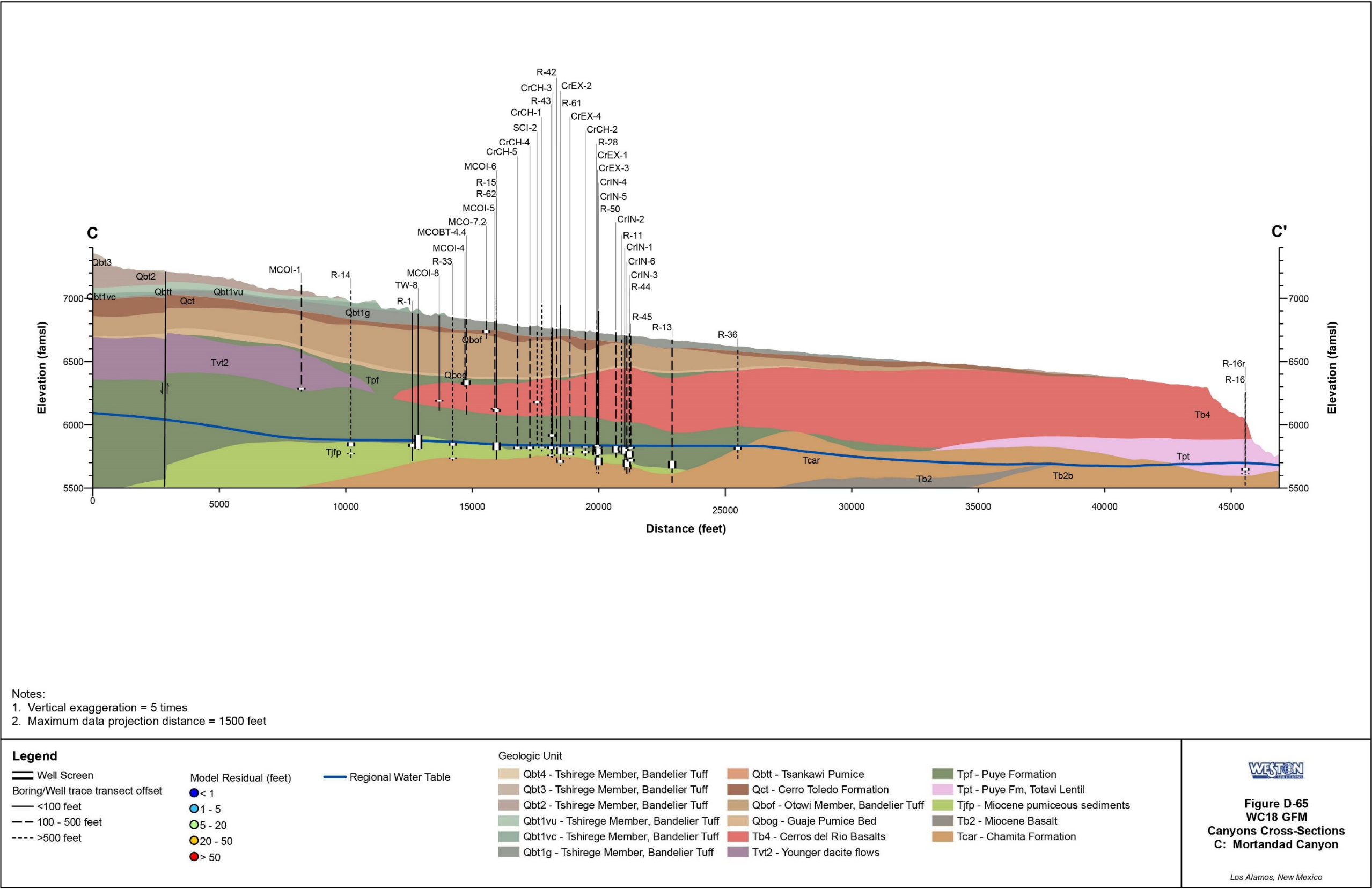

Figure F-4 Cross-section C–C’ Mortandad Canyon

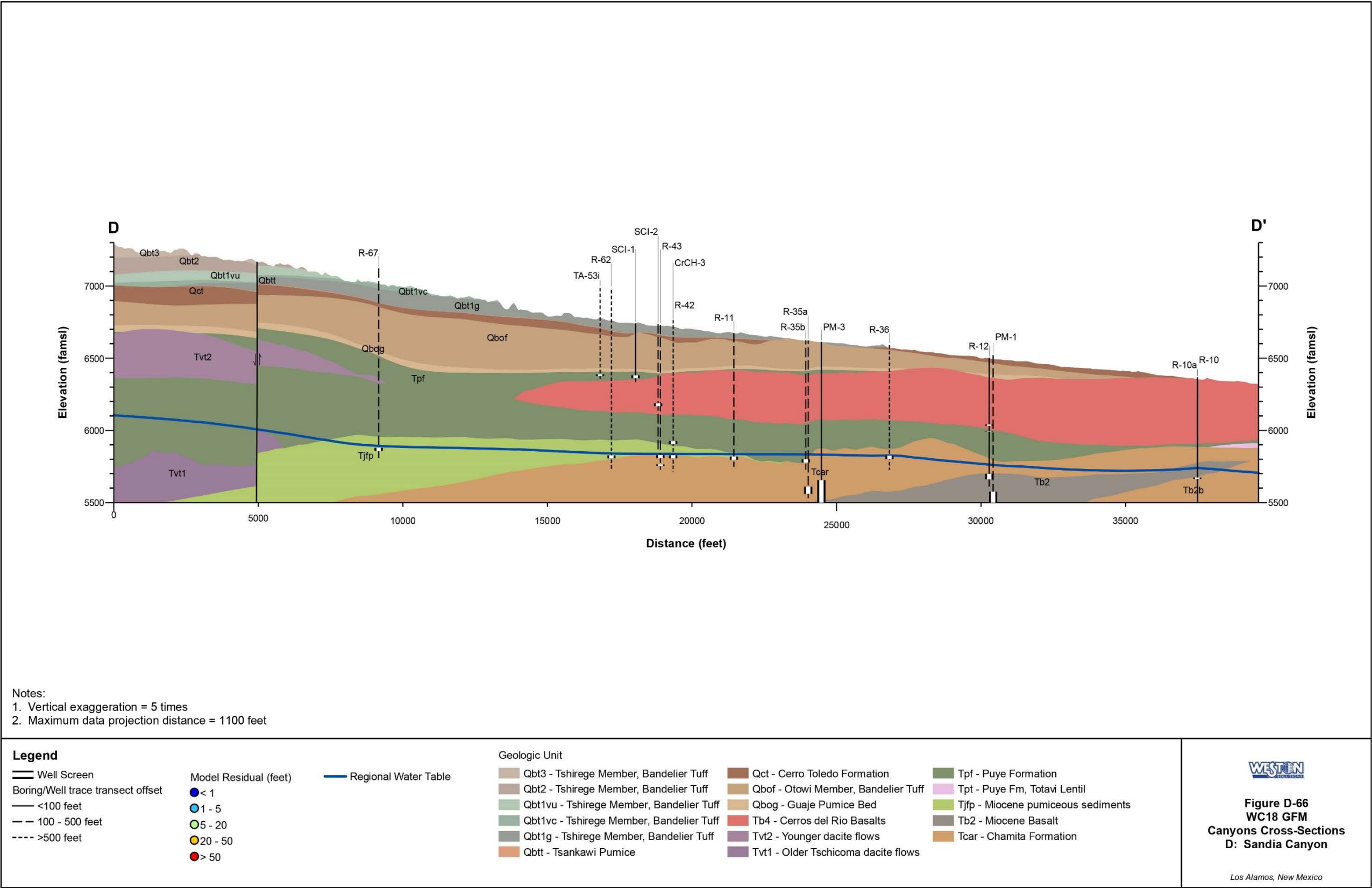

Figure F-5 Cross-section D–D’ Sandia Canyon

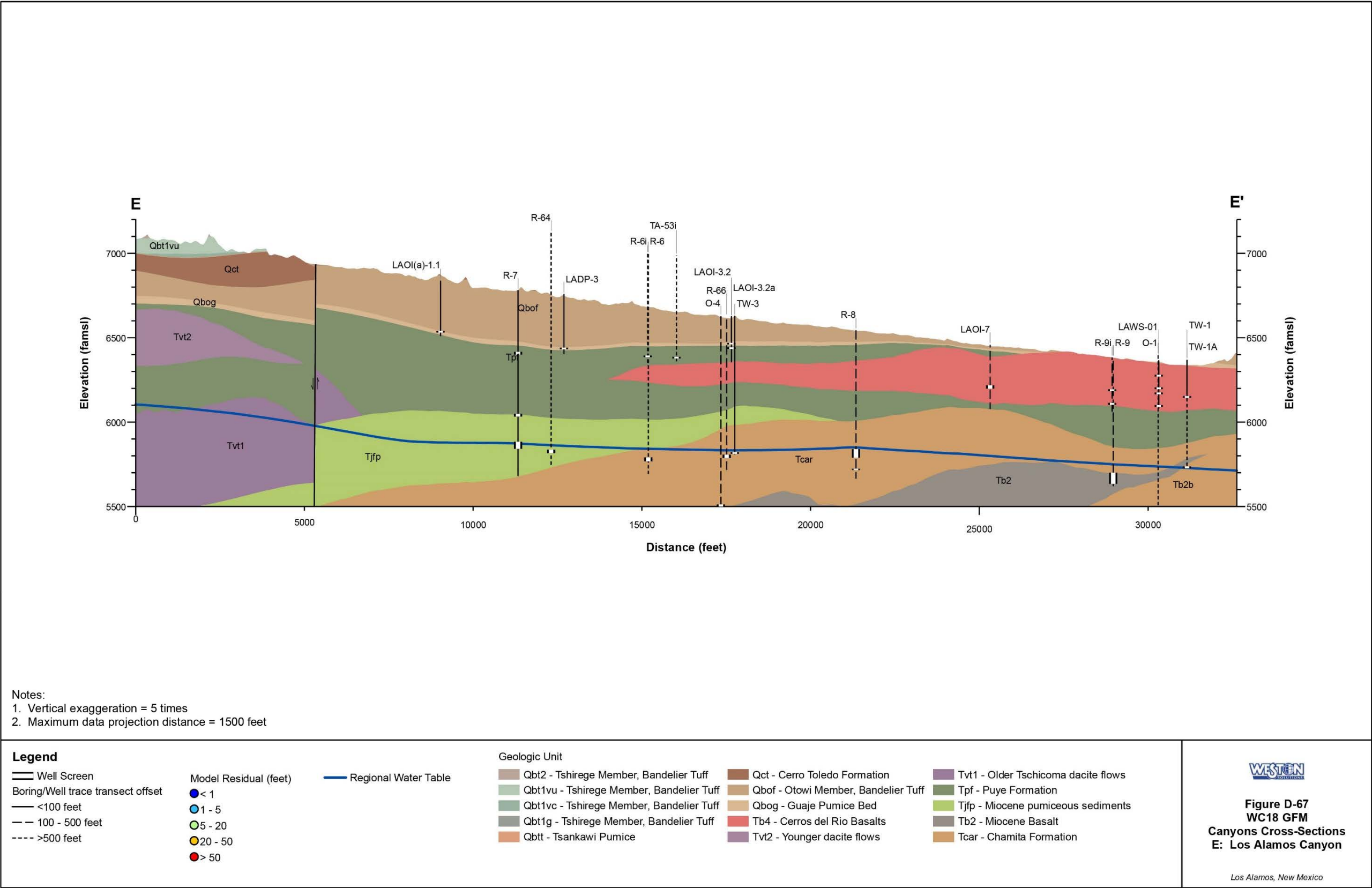

Figure F-6 Cross-section E–E’ Los Alamos Canyon

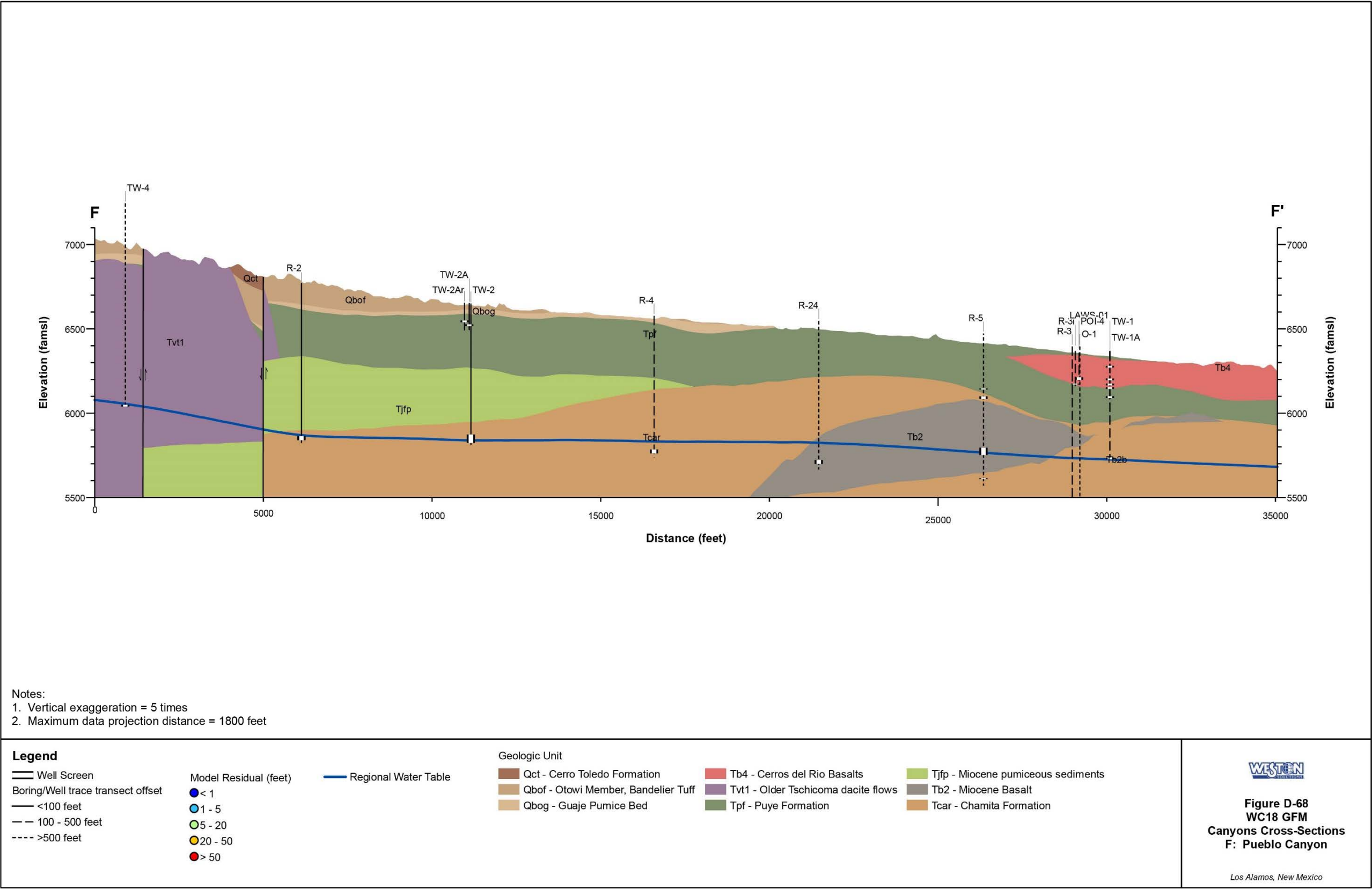

Figure F-7 Cross-section F–F’ Pueblo Canyon

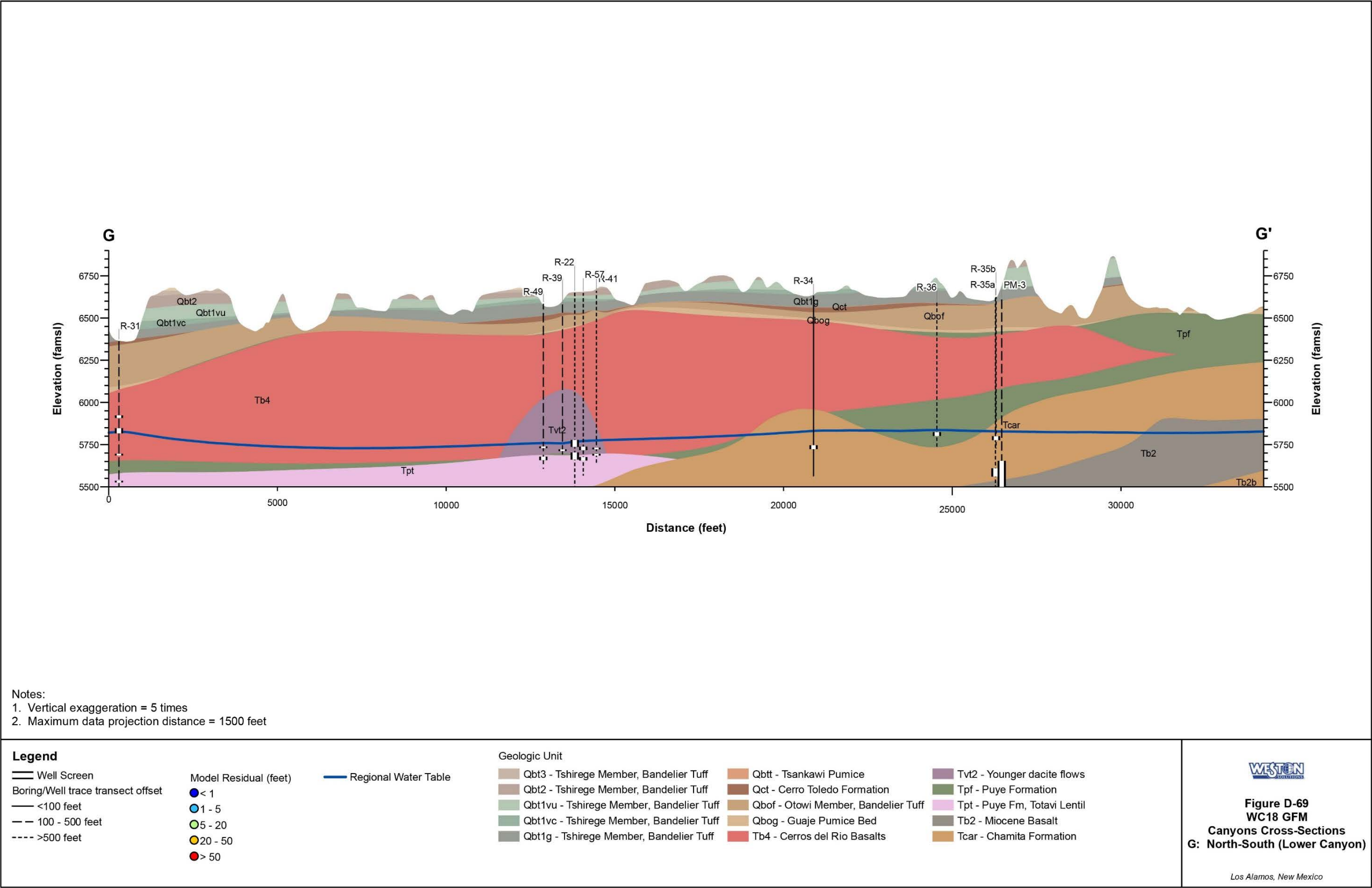

Figure F-8 Cross-section G–G’ in the eastern part of the Laboratory (north-south)

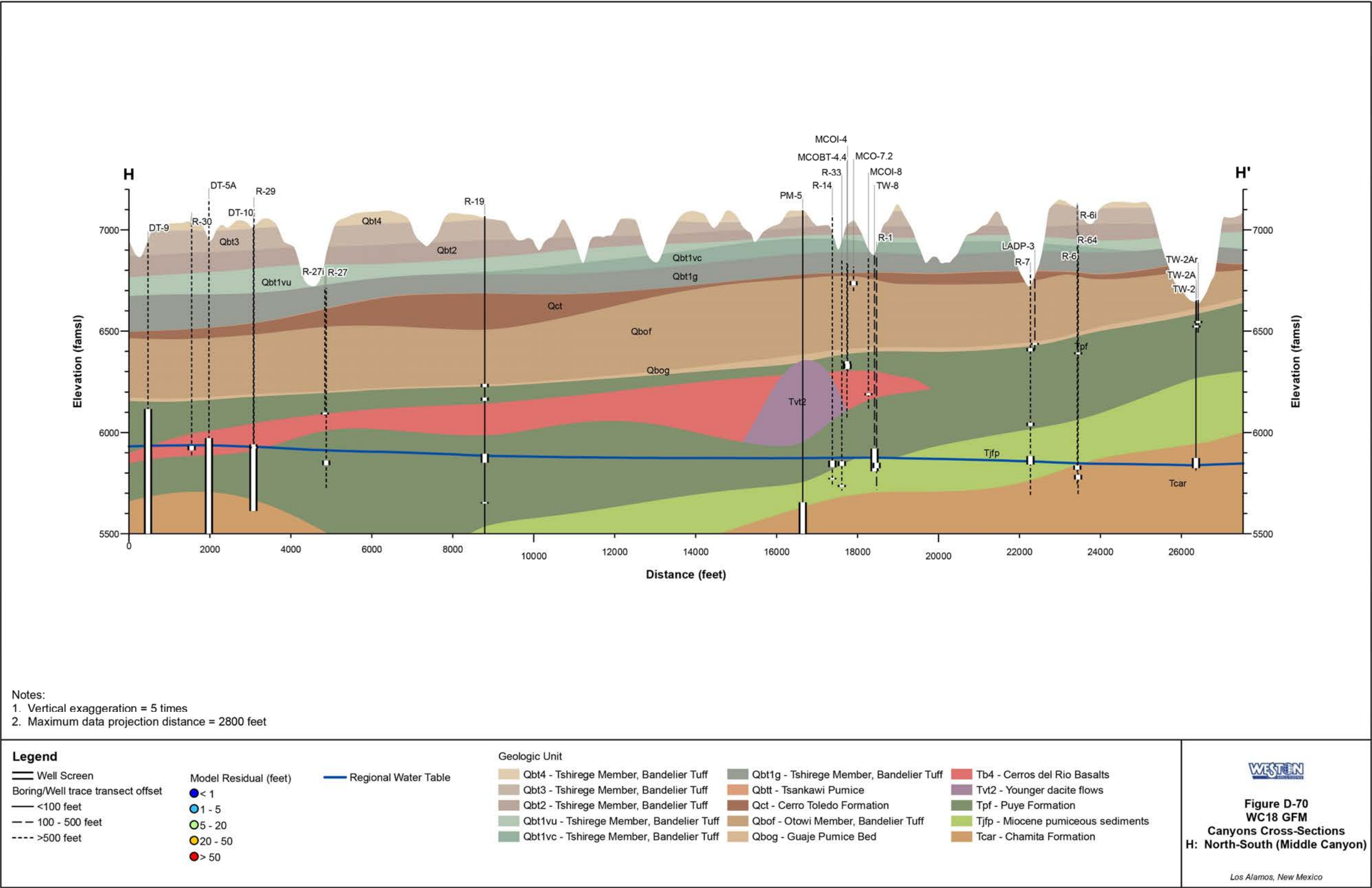

Figure F-9 Cross-section H–H’ in the central part of the Laboratory (north-south)

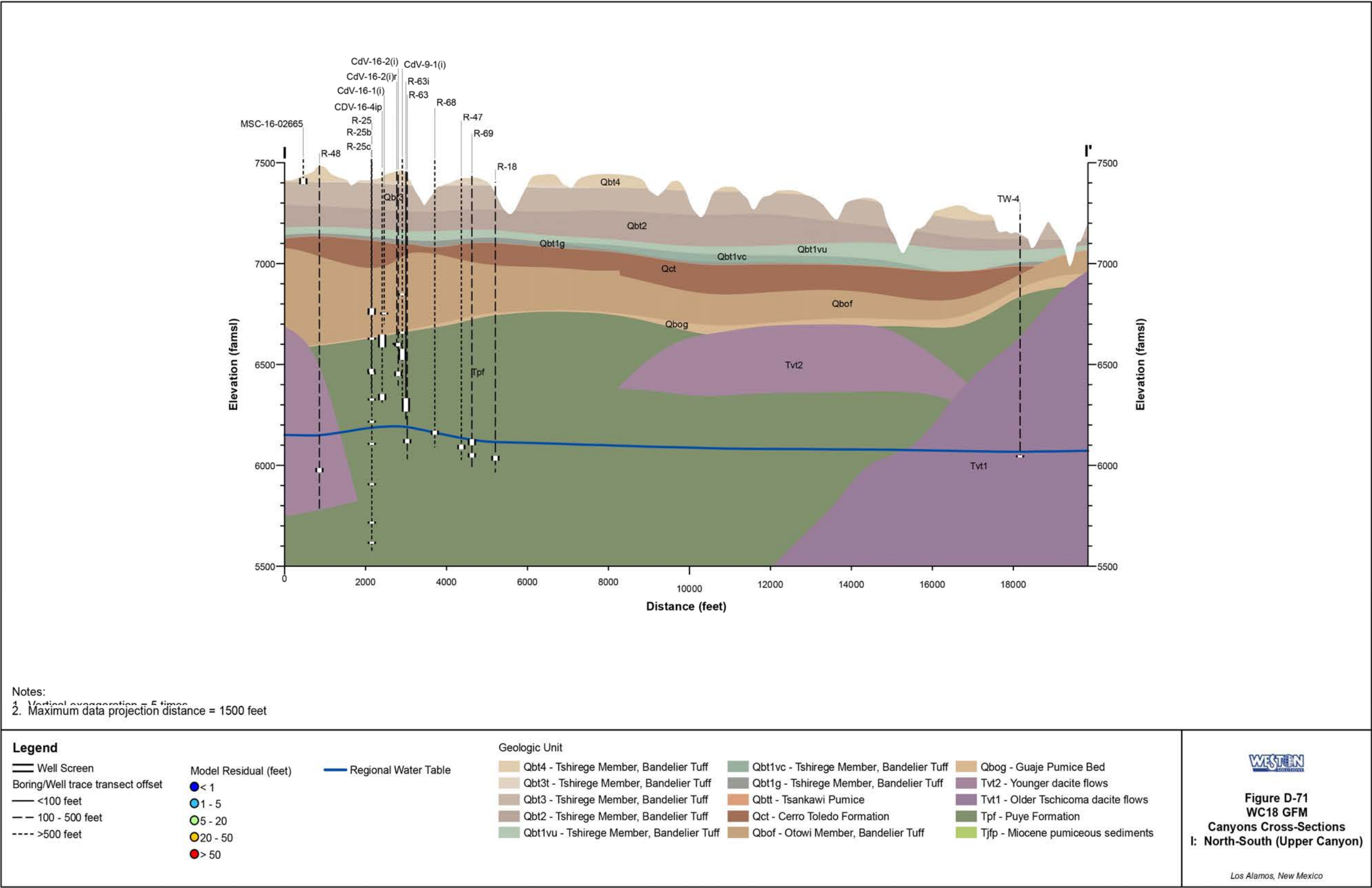

Figure F-10 Cross-section I-I' in the western part of the Laboratory (north-south)

Appendix G

Geology Intersecting the Regional Water Table

This appendix presents a map of the geology intersecting the regional water table beneath the sampling network for the 2024 Interim Facility-Wide Groundwater Monitoring Plan for the Los Alamos National Laboratory (LANL or the Laboratory) site.

The geologic units are based on a three-dimensional (3-D) geologic framework model (GFM) for the Laboratory developed from borehole and outcrop stratigraphic data. The GFM used in this plan is version WC18, the most recent update of the Laboratory's GFM (Weston 2019, 701379). It was developed in 2018 by Weston Solutions, Inc., using the geospatial modeling software EarthVision by Dynamic Graphics, Inc. The Weston-Cole (WC) prefix adopted by Weston reflects the fact that recent model updates still rely heavily on inputs and interpretations documented in the fiscal year 2009 modeling report (Cole et al. 2010, 106101). The reader is referred to Cole (2010, 106101) for a discussion of how the complex geology beneath the laboratory was interpreted and simplified for 3-D digital representation. The WC18 GFM depicts the current understanding of geology beneath the Laboratory and is the same model used to develop the cross-sections provided in Appendix F.

The water table in Figure G-1 is depicted using 10-ft contour intervals superimposed on the underlying geology. The transect lines and regional wells from Appendix F are also provided in this appendix to link the geologic map and the geologic cross-sections.

For wells equipped with transducers, the reported groundwater elevation was the first measurement taken after midnight on January 1, 2023. Regional aquifer surface contours are drawn by hand in accordance with the U.S. Environmental Protection Agency's three-point solution method (https://cfpub.epa.gov/si/si_public_record_report.cfm?dirEntryId=287064&Lab=NRMRL). Adjacent wells are grouped into triplets, and straight lines are drawn connecting them, making a triangle. Using the methods of Heath (<https://pubs.usgs.gov/wsp/2220/report.pdf>), a gradient vector is calculated for each set of triplets. Assumptions are that the water table surface is planar, that flow is mostly horizontal, and that there is no pumping or injection. Since these assumptions are not always appropriate, some interpretation is necessary to produce a realistic potentiometric surface. Groundwater flow vectors are perpendicular to the contour lines and point downgradient. These were calculated using the transect tool in QGIS.

REFERENCES

The following reference list includes documents cited in this appendix. Parenthetical information following each reference provides the author(s), publication date, and ERID, ESHID, or EMID. ERIDs were assigned by the Laboratory's Associate Directorate for Environmental Management (IDs through 599999); ESHIDs were assigned by the Laboratory's Associate Directorate for Environment, Safety, and Health (IDs 600000 through 699999); and EMIDs are assigned by Newport News Nuclear BWXT-Los Alamos, LLC (N3B) (IDs 700000 and above).

Cole, G., A.M. Simmons, D. Coblenz, E. Jacobs, D. Koning, D. Broxton, F. Goff, D. Vaniman, G. WoldeGabriel, and J. Heikoop, April 2010. "The 2009 Three-Dimensional Geologic Models of the Los Alamos National Laboratory Site, Southern Española Basin, and Española Basin," Los Alamos National Laboratory document LA-UR-09-3701, Los Alamos, New Mexico. (Cole et al. 2010, 106101)

Weston (Weston Solutions, Inc.), November 2019. "WC18 Update to the Los Alamos National Laboratory Geologic Framework Model," prepared for Tetra Tech, Inc., Contract No. 1158835, Los Alamos, New Mexico. (Weston 2019, 701379)

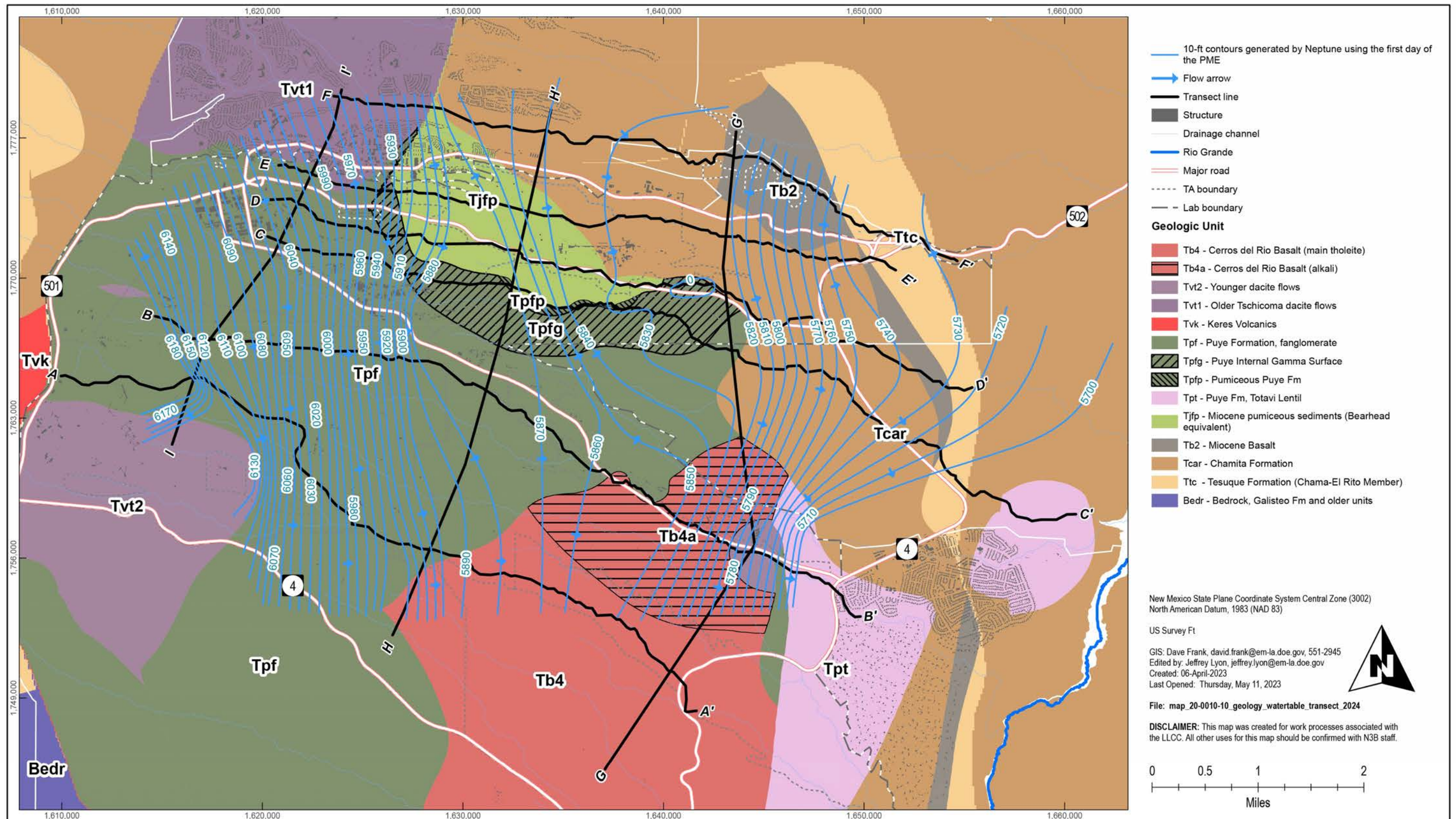

Figure G-1 Water table superimposed on the underlying geology

Appendix H

*Crosswalks for the
Monitoring Year 2023 versus Monitoring Year 2024
Interim Facility-Wide Groundwater Monitoring Plans*

Tables H-1 through H-7 present comparisons of the monitoring year (MY) 2023 and MY 2024 interim monitoring plans for each monitoring group and correspond respectively to Tables 2.4-1, 3.4-1, 4.4-1, 5.4-1, 6.4-1, 7.4-1, and 8.3-1 in the MY 2023 Interim Facility-Wide Groundwater Monitoring Plan (IFGMP), Revision 1 (N3B 2022, 702346) and the MY 2024 IFGMP. Changes from the MY 2023 IFGMP to the MY 2024 IFGMP are identified by red text and were based on examination of the most recent 5 yr of monitoring data available at the time the MY 2024 IFGMP was prepared. This data set can be created by bounding the extraction from a sample date of January 1, 2018, to a data validation date of January 1, 2023, and including regular and field duplicate data that are coded with the best value flag. The rationale for the changes from the MY 2023 IFGMP to the MY 2024 IFGMP is presented in the last column of each crosswalk table.

Monitoring objectives for each of the monitoring groups are presented in the following sections of the MY 2024 IFGMP:

<u>Monitoring Group</u>	<u>Section Reference for Monitoring Objectives</u>
Technical Area 21 (TA-21)	Section 2.3
Chromium Investigation	Section 3.3
Material Disposal Area (MDA) C	Section 4.3
TA-54	Section 5.3
TA-16 260	Section 6.3
MDA AB	Section 7.3
General Surveillance	Section 8.2

REFERENCES

The following reference list includes documents cited in this appendix. Parenthetical information following each reference provides the author(s), publication date, and ERID, ESHID, or EMID. ERIDs were assigned by the Laboratory's Associate Directorate for Environmental Management (IDs through 599999); ESHIDs were assigned by the Laboratory's Associate Directorate for Environment, Safety, and Health (IDs 600000 through 699999); and EMIDs are assigned by N3B (IDs 700000 and above).

LANL (Los Alamos National Laboratory), May 2015. "Interim Measures Work Plan for Chromium Plume Control," Los Alamos National Laboratory document LA-UR-15-23126, Los Alamos, New Mexico. (LANL 2015, 600458)

LANL (Los Alamos National Laboratory), September 2016. "Groundwater Investigation Work Plan for Consolidated Unit 16-021(c)-99, Including Drilling Work Plans for Wells R-68 and R-69," Los Alamos National Laboratory document LA-UR-16-26493, Los Alamos, New Mexico. (LANL 2016, 601779)

LANL (Los Alamos National Laboratory), October 27, 2016. "Groundwater Background Investigation Report, Revision 5," Los Alamos National Laboratory document LA-UR-16-27907, Los Alamos, New Mexico. (LANL 2016, 601920)

N3B (Newport News Nuclear BWXT-Los Alamos, LLC), September 2022. "Interim Facility-Wide Groundwater Monitoring Plan for the 2023 Monitoring Year, October 2022–September 2023, Revision 1," Newport News Nuclear BWXT-Los Alamos, LLC, document EM2022-0656, Los Alamos, New Mexico. (N3B 2022, 702346)

Table H-1
Crosswalk for the Monitoring Year 2023 versus Monitoring Year 2024 Interim Monitoring Plans for the Technical Area 21 Monitoring Group

Location	Interim Plan Monitoring Year	Surface-Water Body or Source Aquifer	Metals	VOCs ^a	SVOCs ^b	Low-Level 1,4-dioxane	Low-Level Nitrosamines	PFAS ^c	PCBs ^d	HEXP ^e	Dioxins/Furans	Radionuclides	Tritium	Low-Level Tritium	General Inorganics	Rationale for Changes (MY 2023 to MY 2024)
LADP-3	2023	Intermediate	A	— ^f	—	—	—	A	—	—	—	—	—	—	A	The water level at LADP-3 has been steadily declining over the past 10 yr with water levels last being sufficient to collect a sample in MY 2017. This well will be monitored for water levels and if sufficient recharge occurs allowing water level to rise to 2.5 ft above the bottom of the screen (6433.2 ft above mean sea level), a prioritized suite consisting of PFAS, metals, and general inorganics will be collected. Beginning in MY 2024, PFAS will be sampled sitewide on a biennial basis. Locations with historical exceedances will continue to be sampled annually.
	2024		A	—	—	—	—	B (2024) ^{g,h}	—	—	—	—	—	—	A	
LAOI(a)-1.1	2023	Intermediate	A	B (2024)	B (2024)	B (2024)	B (2024)	—	—	—	—	A	—	B (2024)	A	Beginning in MY 2024, PFAS will be sampled sitewide on a biennial basis. Locations with historical exceedances will continue to be sampled annually.
	2024		A	B (2024)	B (2024)	B (2024)	B (2024)	B (2024)	—	—	—	A	—	B (2024)	A	
LAOI-3.2	2023	Intermediate	A	B (2024)	B (2024)	B (2024)	B (2024)	—	—	—	—	A	A	—	A	Beginning in MY 2024, PFAS will be sampled sitewide on a biennial basis. Locations with historical exceedances will continue to be sampled annually.
	2024		A	B (2024)	B (2024)	B (2024)	B (2024)	B (2024)	—	—	—	A	A	—	A	
LAOI-3.2a	2023	Intermediate	A	B (2024)	B (2024)	B (2024)	B (2024)	—	—	—	—	A	A	—	A	Beginning in MY 2024, PFAS will be sampled sitewide on a biennial basis. Locations with historical exceedances will continue to be sampled annually.
	2024		A	B (2024)	B (2024)	B (2024)	B (2024)	B (2024)	—	—	—	A	A	—	A	
LAOI-7	2023	Intermediate	A	B (2024)	B (2024)	B (2024)	B (2024)	A	—	—	—	A	A	—	A	Beginning in MY 2024, PFAS will be sampled sitewide on a biennial basis. Locations with historical exceedances will continue to be sampled annually.
	2024		A	B (2024)	B (2024)	B (2024)	B (2024)	B (2024)	—	—	—	A	A	—	A	
R-6i	2023	Intermediate	A	B (2024)	B (2024)	B (2024)	B (2024)	—	—	—	—	A	A	—	A	Beginning in MY 2024, PFAS will be sampled sitewide on a biennial basis. Locations with historical exceedances will continue to be sampled annually.
	2024		A	B (2024)	B (2024)	B (2024)	B (2024)	B (2024)	—	—	—	A	A	—	A	
TA-53i	2023	Intermediate	A	B (2024)	B (2024)	B (2024)	B (2024)	A	—	—	—	A	—	A	A	Beginning in MY 2024, PFAS will be sampled sitewide on a biennial basis. Locations with historical exceedances will continue to be sampled annually.
	2024		A	B (2024)	B (2024)	B (2024)	B (2024)	B (2024)	—	—	—	A	—	A	A	
R-9i S1 ⁱ	2023	Intermediate	A	B (2024)	B (2024)	B (2024)	B (2024)	A	V (2027) ^j	V (2027)	—	A	—	A	A	Beginning in MY 2024, PFAS will be sampled sitewide on a biennial basis. Locations with historical exceedances will continue to be sampled annually.
	2024		A	B (2024)	B (2024)	B (2024)	B (2024)	B (2024)	V (2027)	V (2027)	—	A	—	A	A	
R-5 S2 ^k	2023	Intermediate	A	B (2024)	B (2024)	B (2024)	B (2024)	—	V (2027)	V (2027)	—	A	—	A	A	Beginning in MY 2024, PFAS will be sampled sitewide on a biennial basis. Locations with historical exceedances will continue to be sampled annually.
	2024		A	B (2024)	B (2024)	B (2024)	B (2024)	B (2024)	V (2027)	V (2027)	—	A	—	A	A	
R-6 ^l	2023	Regional	A	B (2024)	B (2024)	B (2024)	B (2024)	A	—	—	—	A	—	A	A	Beginning in MY 2024, PFAS will be sampled sitewide on a biennial basis. Locations with historical exceedances will continue to be sampled annually.
	2024		A	B (2024)	B (2024)	B (2024)	B (2024)	B (2024)	—	—	—	A	—	A	A	
R-7 S3 ^m	2023	Regional	A	B (2024)	B (2024)	B (2024)	B (2024)	—	V (2027)	V (2027)	—	A	—	A	A	Beginning in MY 2024, PFAS will be sampled sitewide on a biennial basis. Locations with historical exceedances will continue to be sampled annually.
	2024		A	B (2024)	B (2024)	B (2024)	B (2024)	B (2024)	V (2027)	V (2027)	—	A	—	A	A	
R-8 S1	2023	Regional	A	B (2024)	B (2024)	B (2024)	B (2024)	—	V (2027)	V (2027)	—	A	—	A	A	Beginning in MY 2024, PFAS will be sampled sitewide on a biennial basis. Locations with historical exceedances will continue to be sampled annually.
	2024		A	B (2024)	B (2024)	B (2024)	B (2024)	B (2024)	V (2027)	V (2027)	—	A	—	A	A	

Table H-1(continued)

Location	Interim Plan Monitoring Year	Surface-Water Body or Source Aquifer	Metals	VOCs ^a	SVOCs ^b	Low-Level 1,4-dioxane	Low-Level Nitrosamines	PFAS ^c	PCBs ^d	HEXP ^e	Dioxins/Furans	Radionuclides	Tritium	Low-Level Tritium	General Inorganics	Rationale for Changes (MY 2023 to MY 2024)
R-8 S2	2023	Regional	A	B (2024)	B (2024)	B (2024)	B (2024)	—	V (2027)	V (2027)	—	A	—	A	A	Beginning in MY 2024, PFAS will be sampled sitewide on a biennial basis. Locations with historical exceedances will continue to be sampled annually.
	2024		A	B (2024)	B (2024)	B (2024)	B (2024)	B (2024)	V (2027)	V (2027)	—	A	—	A	A	
R-64	2023	Regional	A	B (2024)	B (2024)	B (2024)	B (2024)	—	—	—	—	A	—	A	A	Beginning in MY 2024, PFAS will be sampled sitewide on a biennial basis. Locations with historical exceedances will continue to be sampled annually.
	2024		A	B (2024)	B (2024)	B (2024)	B (2024)	B (2024)	—	—	—	A	—	A	A	
R-66	2023	Regional	A	B (2024)	B (2024)	B (2024)	B (2024)	—	—	—	—	A	—	A	A	Beginning in MY 2024, PFAS will be sampled sitewide on a biennial basis. Locations with historical exceedances will continue to be sampled annually.
	2024		A	B (2024)	B (2024)	B (2024)	B (2024)	B (2024)	—	—	—	A	—	A	A	
R-9	2023	Regional	A	B (2024)	B (2024)	B (2024)	B (2024)	—	—	—	—	A	—	A	A	Beginning in MY 2024, PFAS will be sampled sitewide on a biennial basis. Locations with historical exceedances will continue to be sampled annually.
	2024		A	B (2024)	B (2024)	B (2024)	B (2024)	B (2024)	—	—	—	A	—	A	A	

Notes: Table H-1 is a crosswalk from Table 2.4-1 in the Monitoring Year (MY) 2023 Interim Facility-Wide Groundwater Monitoring Plan (IFGMP) Revision 1 (N3B 2022, 702346) to Table 2.4-1 in the MY 2024 IFGMP. Sampling suites and frequencies: A = annual (1 time/yr); B = biennial (1 time/2 yr); V = quinquennial (1 time/5 yr).

^a VOCs = Volatile organic compounds.

^b SVOCs = Semivolatile organic compounds.

^c PFAS = Per- and polyfluoroalkyl substances.

^d PCBs = Polychlorinated biphenyls.

^e HEXP = Analytical suite for analysis of samples for high explosives by SW-846:8330 series.

^f — = This analytical suite is not scheduled to be collected for this type of water at locations assigned to this monitoring group.

^g Red font indicates change from previous iteration of IFGMP.

^h 2024 = Samples scheduled to be collected during implementation of MY 2024 IFGMP.

ⁱ S1 = Screen 1.

^j 2027 = Samples scheduled to be collected during implementation of MY 2027 IFGMP.

^k S2 = Screen 2.

^l Background monitoring location as specified in the Groundwater Background Investigation Report, Revision 5 (LANL 2016, 601920).

^m S3 = Screen 3.

Table H-2
Crosswalk for the Monitoring Year 2023 versus Monitoring Year 2024 Interim Monitoring Plans for the Chromium Investigation Monitoring Group

Location	Interim Plan Monitoring Year	Surface-Water Body or Source Aquifer	Metals	VOCs ^a	SVOCs ^b	Low-Level 1,4-dioxane	Low-Level Nitrosamines	PFAS ^c	PCBs ^d	HEXP ^e	Dioxins/Furans	Radionuclides	Tritium	Low-Level Tritium	General Inorganics	Naphthalene Sulfonate Tracers	Sodium Perrhenate Tracer	Deuterated Water Tracer	Rationale for Changes (MY 2023 to MY 2024)
MCOI-5	2023	Intermediate	Q	— ^f	—	—	—	A	—	—	—	—	—	—	Q	—	—	—	The water level at MCOI-5 has been steadily declining over the past 9 yr and as of January 2022 is 0.2 ft below the bottom of the screen, which is an insufficient volume to collect samples. This well will be monitored for water levels and if sufficient recharge occurs allowing water level to rise to 3.5 ft above the bottom of the screen (6124.2 ft above mean sea level), a prioritized suite consisting of perchlorate, PFAS, metals, and additional general inorganics will be collected. Beginning in MY 2024, PFAS will be sampled sitewide on a biennial basis. Locations with historical exceedances will continue to be sampled annually.
	2024		Q	—	—	—	—	B (2024) ^{g,h}	—	—	—	—	—	—	Q	—	—	—	
MCOI-6	2023	Intermediate	Q	S	S	S	S	A	B (2024)	—	—	A	A	—	Q	—	—	—	Beginning in MY 2024, PFAS will be sampled sitewide on a biennial basis. Locations with historical exceedances will continue to be sampled annually.
	2024		Q	S	S	S	S	B (2024)	B (2024)	—	—	A	A	—	Q	—	—	—	
SCI-1	2023	Intermediate	S	B (2024)	B (2024)	B (2024)	B (2024)	—	B (2024)	—	—	A	—	A	S	—	—	—	Beginning in MY 2024, PFAS will be sampled sitewide on a biennial basis. Locations with historical exceedances will continue to be sampled annually. Metals and general inorganics increased to quarterly sampling to assess trends of major ion chemistry.
	2024		Q	B (2024)	B (2024)	B (2024)	B (2024)	B (2024)	B (2024)	—	—	A	—	A	Q	—	—	—	
SCI-2	2023	Intermediate	Q	B (2024)	B (2024)	B (2024)	B (2024)	—	B (2024)	—	—	A	A	—	Q	—	—	—	Beginning in MY 2024, PFAS will be sampled sitewide on a biennial basis. Locations with historical exceedances will continue to be sampled annually.
	2024		Q	B (2024)	B (2024)	B (2024)	B (2024)	B (2024)	B (2024)	—	—	A	A	—	Q	—	—	—	
CrPZ-1	2023	Regional	Q	—	—	—	—	—	—	—	—	—	—	Q	Q	—	—	—	Beginning in MY 2024, PFAS will be sampled sitewide on a biennial basis. Locations with historical exceedances will continue to be sampled annually. Metals and general inorganics sampling increased to monthly to help assess IM ⁱ performance.
	2024		M	—	—	—	—	B (2024)	—	—	—	—	—	Q	M	—	—	—	
CrPZ-2a	2023	Regional	Q	—	—	—	—	—	—	—	—	—	—	Q	Q	—	—	—	Beginning in MY 2024, PFAS will be sampled sitewide on a biennial basis. Locations with historical exceedances will continue to be sampled annually. Metals and general inorganics sampling increased to monthly to help assess IM performance.
	2024		M	—	—	—	—	B (2024)	—	—	—	—	—	Q	M	—	—	—	
CrPZ-3	2023	Regional	Q	—	—	—	—	—	—	—	—	—	—	Q	Q	—	—	—	Beginning in MY 2024, PFAS will be sampled sitewide on a biennial basis. Locations with historical exceedances will continue to be sampled annually. Metals and general inorganics sampling increased to monthly to help assess IM performance.
	2024		M	—	—	—	—	B (2024)	—	—	—	—	—	Q	M	—	—	—	
CrPZ-4	2023	Regional	Q	—	—	—	—	—	—	—	—	—	—	Q	Q	—	—	—	Beginning in MY 2024, PFAS will be sampled sitewide on a biennial basis. Locations with historical exceedances will continue to be sampled annually. Metals and general inorganics sampling increased to monthly to help assess IM performance.
	2024		M	—	—	—	—	B (2024)	—	—	—	—	—	Q	M	—	—	—	
CrPZ-5	2023	Regional	Q	—	—	—	—	—	—	—	—	—	—	Q	Q	—	—	—	Beginning in MY 2024, PFAS will be sampled sitewide on a biennial basis. Locations with historical exceedances will continue to be sampled annually. Metals and general inorganics sampling increased to monthly to help assess IM performance.
	2024		M	—	—	—	—	B (2024)	—	—	—	—	—	Q	M	—	—	—	
R-1	2023	Regional	S	B (2024)	B (2024)	B (2024)	B (2024)	—	B (2024)	—	—	B (2024)	—	A	S	—	—	—	Beginning in MY 2024, PFAS will be sampled sitewide on a biennial basis. Locations with historical exceedances will continue to be sampled annually.
	2024		S	B (2024)	B (2024)	B (2024)	B (2024)	B (2024)	B (2024)	—	—	B (2024)	—	A	S	—	—	—	
R-11	2023	Regional	M	B (2024)	B (2024)	B (2024)	B (2024)	—	—	—	—	B (2024)	—	S	M	M	M	M	Beginning in MY 2024, PFAS will be sampled sitewide on a biennial basis. Locations with historical exceedances will continue to be sampled annually.
	2024		M	B (2024)	B (2024)	B (2024)	B (2024)	B (2024)	—	—	—	B (2024)	—	S	M	M	M	M	

Table H-2 (continued)

Location	Interim Plan Monitoring Year	Surface-Water Body or Source Aquifer	Metals	VOCs ^a	SVOCs ^b	Low-Level 1,4-dioxane	Low-Level Nitrosamines	PFAS ^c	PCBs ^d	HEXP ^e	Dioxins/Furans	Radionuclides	Tritium	Low-Level Tritium	General Inorganics	Naphthalene Sulfonate Tracers	Sodium Perrhenate Tracer	Deuterated Water Tracer	Rationale for Changes (MY 2023 to MY 2024)
R-13 ^j	2023	Regional	Q	B (2024)	B (2024)	B (2024)	B (2024)	—	—	—	—	B (2024)	—	A	Q	—	—	—	Beginning in MY 2024, PFAS will be sampled sitewide on a biennial basis. Locations with historical exceedances will continue to be sampled annually.
	2024		Q	B (2024)	B (2024)	B (2024)	B (2024)	B (2024)	—	—	—	B (2024)	—	A	Q	—	—	—	
	2023	Regional	Q	B (2024)	B (2024)	B (2024)	B (2024)	—	—	—	—	B (2024)	—	A	Q	—	—	—	Beginning in MY 2024, PFAS will be sampled sitewide on a biennial basis. Locations with historical exceedances will continue to be sampled annually.
R-15	2023	Regional	Q	B (2024)	B (2024)	B (2024)	B (2024)	—	—	—	—	B (2024)	—	B (2022)	Q	—	—	—	Beginning in MY 2024, PFAS will be sampled sitewide on a biennial basis. Locations with historical exceedances will continue to be sampled annually.
	2024		Q	B (2024)	B (2024)	B (2024)	B (2024)	B (2024)	—	—	—	B (2024)	—	B (2022)	Q	—	—	—	
R-28 ^k	2023	Regional	—	—	—	—	—	—	—	—	—	—	—	—	—	—	—	—	n/a ^l
	2024		—	—	—	—	—	—	—	—	—	—	—	—	—	—	—	—	
R-33 S1 ^{i,m}	2023	Regional	Q	B (2024)	B (2024)	B (2024)	B (2024)	—	—	—	—	B (2024)	—	A	Q	—	—	—	Beginning in MY 2024, PFAS will be sampled sitewide on a biennial basis. Locations with historical exceedances will continue to be sampled annually.
	2024		Q	B (2024)	B (2024)	B (2024)	B (2024)	B (2024)	—	—	—	B (2024)	—	A	Q	—	—	—	
R-33 S2 ^{j,n}	2023	Regional	Q	B (2024)	B (2024)	B (2024)	B (2024)	—	—	—	—	B (2024)	—	A	Q	—	—	—	Beginning in MY 2024, PFAS will be sampled sitewide on a biennial basis. Locations with historical exceedances will continue to be sampled annually.
	2024		Q	B (2024)	B (2024)	B (2024)	B (2024)	B (2024)	—	—	—	B (2024)	—	A	Q	—	—	—	
R-35a	2023	Regional	M	B (2024)	B (2024)	B (2024)	B (2024)	—	—	—	—	B (2024)	—	S	M	M	M	M	Beginning in MY 2024, PFAS will be sampled sitewide on a biennial basis. Locations with historical exceedances will continue to be sampled annually.
	2024		M	B (2024)	B (2024)	B (2024)	B (2024)	B (2024)	—	—	—	B (2024)	—	S	M	M	M	M	
R-35b	2023	Regional	M	B (2024)	B (2024)	B (2024)	B (2024)	—	—	—	—	B (2024)	—	S	M	M	M	M	Beginning in MY 2024, PFAS will be sampled sitewide on a biennial basis. Locations with historical exceedances will continue to be sampled annually.
	2024		M	B (2024)	B (2024)	B (2024)	B (2024)	B (2024)	—	—	—	B (2024)	—	S	M	M	M	M	
R-36	2023	Regional	Q	B (2024)	B (2024)	B (2024)	B (2024)	—	—	—	—	B (2024)	—	S	Q	—	—	—	Beginning in MY 2024, PFAS will be sampled sitewide on a biennial basis. Locations with historical exceedances will continue to be sampled annually.
	2024		Q	B (2024)	B (2024)	B (2024)	B (2024)	B (2024)	—	—	—	B (2024)	—	S	Q	—	—	—	
R-42	2023	Regional	—	—	—	—	—	—	—	—	—	—	—	—	—	—	—	—	Monthly assessment sampling of R-42 began in November 2021. Evaluation of hydrogeochemical results has indicated that R-42 will again be included as part of IFGMP sampling for MY 2024. Beginning in MY 2024, PFAS will be sampled sitewide on a biennial basis. Locations with historical exceedances will continue to be sampled annually.
	2024		M	B (2024)	B (2024)	B (2024)	B (2024)	B (2024)	—	—	—	B (2024)	—	Q	M	M	M	M	
R-43 S1	2022	Regional	Q	B (2024)	B (2024)	B (2024)	B (2024)	—	—	—	—	B (2024)	—	S	Q	—	—	—	Beginning in MY 2024, PFAS will be sampled sitewide on a biennial basis. Locations with historical exceedances will continue to be sampled annually.
	2023		Q	B (2024)	B (2024)	B (2024)	B (2024)	B (2024)	—	—	—	B (2024)	—	S	Q	—	—	—	
R-43 S2	2023	Regional	Q	B (2024)	B (2024)	B (2024)	B (2024)	A	—	—	—	B (2024)	—	S	Q	—	—	—	Beginning in MY 2024, PFAS will be sampled sitewide on a biennial basis. Locations with historical exceedances will continue to be sampled annually.
	2024		Q	B (2024)	B (2024)	B (2024)	B (2024)	B (2024)	—	—	—	B (2024)	—	S	Q	—	—	—	
R-44 S1	2023	Regional	M	B (2024)	B (2024)	B (2024)	B (2024)	—	—	—	—	B (2024)	—	Q	M	M	M	—	Beginning in MY 2024, PFAS will be sampled sitewide on a biennial basis. Locations with historical exceedances will continue to be sampled annually.
	2024		M	B (2024)	B (2024)	B (2024)	B (2024)	B (2024)	—	—	—	B (2024)	—	Q	M	M	M	—	
R-44 S2	2023	Regional	M	B (2024)	B (2024)	B (2024)	B (2024)	—	—	—	—	B (2024)	—	Q	M	M	M	—	Beginning in MY 2024, PFAS will be sampled sitewide on a biennial basis. Locations with historical exceedances will continue to be sampled annually.
	2024		M	B (2024)	B (2024)	B (2024)	B (2024)	B (2024)	—	—	—	B (2024)	—	Q	M	M	M	—	

Table H-2 (continued)

Location	Interim Plan Monitoring Year	Surface-Water Body or Source Aquifer	Metals	VOCs ^a	SVOCs ^b	Low-Level 1,4-dioxane	Low-Level Nitrosamines	PFAS ^c	PCBs ^d	HEXP ^e	Dioxins/Furans	Radionuclides	Tritium	Low-Level Tritium	General Inorganics	Naphthalene Sulfonate Tracers	Sodium Perrhenate Tracer	Deuterated Water Tracer	Rationale for Changes (MY 2023 to MY 2024)
R-45 S1	2023	Regional	M	B (2024)	B (2024)	B (2024)	B (2024)	—	—	—	—	B (2024)	—	Q	M	M	M	M	Beginning in MY 2024, PFAS will be sampled sitewide on a biennial basis. Locations with historical exceedances will continue to be sampled annually.
	2024		M	B (2024)	B (2024)	B (2024)	B (2024)	B (2024)	—	—	—	B (2024)	—	Q	M	M	M	M	
R-45 S2	2023	Regional	M	B (2024)	B (2024)	B (2024)	B (2024)	—	—	—	—	B (2024)	—	Q	M	M	M	M	Beginning in MY 2024, PFAS will be sampled sitewide on a biennial basis. Locations with historical exceedances will continue to be sampled annually.
	2024		M	B (2024)	B (2024)	B (2024)	B (2024)	B (2024)	—	—	—	B (2024)	—	Q	M	M	M	M	
R-50 S1	2023	Regional	M	B (2024)	B (2024)	B (2024)	B (2024)	—	—	—	—	B (2024)	—	Q	M	M	—	—	Beginning in MY 2024, PFAS will be sampled sitewide on a biennial basis. Locations with historical exceedances will continue to be sampled annually.
	2024		M	B (2024)	B (2024)	B (2024)	B (2024)	B (2024)	—	—	—	B (2024)	—	Q	M	M	—	—	
R-50 S2 ^j	2023	Regional	M	B (2024)	B (2024)	B (2024)	B (2024)	—	—	—	—	B (2024)	—	Q	M	M	—	—	Beginning in MY 2024, PFAS will be sampled sitewide on a biennial basis. Locations with historical exceedances will continue to be sampled annually.
	2024		M	B (2024)	B (2024)	B (2024)	B (2024)	B (2024)	—	—	—	B (2024)	—	Q	M	M	—	—	
R-61 S1	2023	Regional	M	—	—	—	—	—	—	—	—	—	—	Q	M	—	—	—	Beginning in MY 2024, PFAS will be sampled sitewide on a biennial basis. Locations with historical exceedances will continue to be sampled annually.
	2024		M	—	—	—	—	B (2024)	—	—	—	—	—	Q	M	—	—	—	
R-62 ^o	2023	Regional	Q	B (2024)	B (2024)	B (2024)	B (2024)	—	—	—	—	B (2024)	—	Q	Q	—	—	—	Beginning in MY 2024, PFAS will be sampled sitewide on a biennial basis. Locations with historical exceedances will continue to be sampled annually.
	2024		Q	B (2024)	B (2024)	B (2024)	B (2024)	B (2024)	—	—	—	B (2024)	—	Q	Q	—	—	—	
R-67	2023	Regional	Q	B (2024)	B (2024)	B (2024)	B (2024)	A	—	—	—	B (2024)	—	S	Q	—	—	—	Beginning in MY 2024, PFAS will be sampled sitewide on a biennial basis. Locations with historical exceedances will continue to be sampled annually.
	2024		Q	B (2024)	B (2024)	B (2024)	B (2024)	B (2024)	—	—	—	B (2024)	—	S	Q	—	—	—	
R-70 S1	2023	Regional	M	B (2024)	B (2024)	B (2024)	B (2024)	A	—	—	—	B (2024)	—	Q	M	M	M	M	Beginning in MY 2024, PFAS will be sampled sitewide on a biennial basis. Locations with historical exceedances will continue to be sampled annually.
	2024		M	B (2024)	B (2024)	B (2024)	B (2024)	B (2024)	—	—	—	B (2024)	—	Q	M	M	M	M	
R-70 S2	2023	Regional	M	B (2024)	B (2024)	B (2024)	B (2024)	A	—	—	—	B (2024)	—	Q	M	M	M	M	Beginning in MY 2024, PFAS will be sampled sitewide on a biennial basis. Locations with historical exceedances will continue to be sampled annually.
	2024		M	B (2024)	B (2024)	B (2024)	B (2024)	B (2024)	—	—	—	B (2024)	—	Q	M	M	M	M	
R-71 S1 ^p	2023	Regional	M	Q	Q	Q	Q	A	—	—	—	Q	—	Q	M	—	—	—	Beginning in MY 2024, PFAS will be sampled sitewide on a biennial basis. Locations with historical exceedances will continue to be sampled annually. Sampling frequency for VOCs; SVOCs; low-level 1,4-dioxane; low-level nitrosamines; and radionuclides will be reduced to biennial at the completion of first four quarterly rounds of sampling.
	2024		M	B (2024)	B (2024)	B (2024)	B (2024)	B (2024)	—	—	—	B (2024)	—	Q	M	—	—	—	
R-71 S2 ^p	2023	Regional	M	Q	Q	Q	Q	A	—	—	—	Q	—	Q	M	—	—	—	Beginning in MY 2024, PFAS will be sampled sitewide on a biennial basis. Locations with historical exceedances will continue to be sampled annually. Sampling frequency for VOCs; SVOCs; low-level 1,4-dioxane; low-level nitrosamines; and radionuclides will be reduced to biennial at the completion of first four quarterly rounds of sampling.
	2024		M	B (2024)	B (2024)	B (2024)	B (2024)	B (2024)	—	—	—	B (2024)	—	Q	M	—	—	—	
R-72 S1 ^p	2023	Regional	M	Q	Q	Q	Q	A	—	—	—	Q	—	Q	M	—	—	—	Beginning in MY 2024, PFAS will be sampled sitewide on a biennial basis. Locations with historical exceedances will continue to be sampled annually. Sampling frequency for VOCs; SVOCs; low-level 1,4-dioxane; low-level nitrosamines; and radionuclides will be reduced to biennial at the completion of first four quarterly rounds of sampling.
	2024		M	B (2024)	B (2024)	B (2024)	B (2024)	B (2024)	—	—	—	B (2024)	—	Q	M	—	—	—	

Table H-2 (continued)

Location	Interim Plan Monitoring Year	Surface-Water Body or Source Aquifer	Metals	VOCs ^a	SVOCs ^b	Low-Level 1,4-dioxane	Low-Level Nitrosamines	PFAS ^c	PCBs ^d	HEXP ^e	Dioxins/Furans	Radionuclides	Tritium	Low-Level Tritium	General Inorganics	Naphthalene Sulfonate Tracers	Sodium Perrhenate Tracer	Deuterated Water Tracer	Rationale for Changes (MY 2023 to MY 2024)
R-72 S2 ^p	2023	Regional	M	Q	Q	Q	Q	A	—	—	—	Q	—	Q	M	—	—	—	Beginning in MY 2024, PFAS will be sampled sitewide on a biennial basis. Locations with historical exceedances will continue to be sampled annually. Sampling frequency for VOCs; SVOCs; low-level 1,4-dioxane; low-level nitrosamines; and radionuclides will be reduced to biennial at the completion of first four quarterly rounds of sampling.
	2024		M	B (2024)	B (2024)	B (2024)	B (2024)	B (2024)	—	—	—	B (2024)	—	Q	M	—	—	—	
SIMR-2 ^q	2023	Regional	M	B (2024)	B (2024)	B (2024)	B (2024)	—	—	—	—	B (2024)	—	S	M	M	—	—	Beginning in MY 2024, PFAS will be sampled sitewide on a biennial basis. Locations with historical exceedances will continue to be sampled annually.
	2024		M	B (2024)	B (2024)	B (2024)	B (2024)	B (2024)	—	—	—	B (2024)	—	S	M	M	—	—	

Notes: Table H-2 is a crosswalk from Table 3.4-1 in the Monitoring Year (MY) 2024 Interim Facility-Wide Groundwater Monitoring Plan (IFGMP) Revision 1 (N3B 2022, 702346) to Table 3.4-1 in the MY 2023 IFGMP. Sampling suites and frequencies: M = monthly (12 times/yr); Q = quarterly (4 times/yr); S = semiannual (2 times/yr); A = annual (1 time/yr); B = biennial (1 time/2 yr).

^a VOCs = Volatile organic compounds.

^b SVOCs = Semivolatile organic compounds.

^c PFAS = Per- and polyfluoroalkyl substances.

^d PCBs = Polychlorinated biphenyls.

^e HEXP = Analytical suite for analysis of samples for high explosives by SW-846:8330 series.

^f — = This analytical suite is not scheduled to be collected for this type of water at locations assigned to this monitoring group.

^g 2024 = Samples scheduled to be collected during implementation of MY 2024 IFGMP.

^h Red font indicates change from previous iteration of IFGMP.

ⁱ IM = interim measure.

^j Background monitoring location as specified in the Groundwater Background Investigation Report, Revision 5 (LANL 2016, 601920).

^k Gray shading indicates wells that are included in the pilot amendments test and will be sampled per the New Mexico Environment Department–approved work plan. Water-level elevations continue to be collected continuously at this location.

^l n/a = Not applicable.

^m S1 = Screen 1.

ⁿ S2 = Screen 2.

^o Conduct an extended purge at R-62 during the second quarter (January–March) of MY 2024. Regular IFGMP samples are to be collected after a minimum of 3 casing volumes (CVs) have been purged and stable field parameters are achieved. Collect time-series samples at the following purge volumes: 6 CVs, 9 CVs, 12 CVs, 15 CVs, 18 CVs, and 21 CVs. Time-series samples will be collected for metals and general inorganics and coded as W and Test.

^p Proposed reduced sampling frequency at completion of first four quarterly rounds of characterization sampling.

^q Orange shading indicates sampling location is on Pueblo de San Ildefonso land.

Table H-3
Crosswalk for the Monitoring Year 2023 versus Monitoring Year 2024 Interim Monitoring Plans for the Material Disposal Area C Monitoring Group

Location	Interim Plan Monitoring Year	Surface-Water Body or Source Aquifer	Metals	VOCs ^a	SVOCs ^b	Low-Level 1,4-dioxane	Low-Level Nitrosamines	PFAS ^c	PCBs ^d	HEXP ^e	Dioxins/Furans	Radionuclides	Tritium	Low-Level Tritium	General Inorganics	Rationale for Changes (MY 2023 to MY 2024)
R-14 S1 ^f	2023	Regional	A	A	B (2024) ^g	B (2024)	B (2024)	A	B (2024)	A	— ^h	B (2024)	—	A	A	Beginning in MY 2024, PFAS will be sampled sitewide on a biennial basis. Locations with historical exceedances will continue to be sampled annually.
	2024		A	A	B (2024)	B (2024)	B (2024)	B (2024) ⁱ	B (2024)	A	—	B (2024)	—	A	A	
R-46 ^f	2023	Regional	A	A	B (2024)	B (2024)	B (2024)	—	B (2024)	A	—	B (2024)	—	A	A	Beginning in MY 2024, PFAS will be sampled sitewide on a biennial basis. Locations with historical exceedances will continue to be sampled annually.
	2024		A	A	B (2024)	B (2024)	B (2024)	B (2024)	B (2024)	A	—	B (2024)	—	A	A	
R-60 ^f	2023	Regional	A	A	B (2024)	B (2024)	B (2024)	—	B (2024)	A	—	A	—	A	A	Beginning in MY 2024, PFAS will be sampled sitewide on a biennial basis. Locations with historical exceedances will continue to be sampled annually.
	2024		A	A	B (2024)	B (2024)	B (2024)	B (2024)	B (2024)	A	—	A	—	A	A	

Notes: Table H-3 is a crosswalk from Table 4.4-1 in the Monitoring Year (MY) 2023 Interim Facility-Wide Groundwater Monitoring Plan (IFGMP) Revision 1 (N3B 2022, 702346) to Table 4.4-1 in the MY 2024 IFGMP. Sampling suites and frequencies: A = annual (1 time/yr); B = biennial (1 time/2 yr).

^a VOCs = Volatile organic compounds.

^b SVOCs = Semivolatile organic compounds.

^c PFAS = Per- and polyfluoroalkyl substances.

^d PCBs = Polychlorinated biphenyls.

^e HEXP = Analytical suite for analysis of samples for high explosives by SW-846:8330 series.

^f Background monitoring location as specified in the Groundwater Background Investigation Report, Revision 5 (LANL 2016, 601920).

^g 2024 = Samples scheduled to be collected during implementation of MY 2024 IFGMP.

^h — = This analytical suite is not scheduled to be collected for this type of water at locations assigned to this monitoring group.

ⁱ Red font indicates change from previous iteration of IFGMP.

Table H-4
Crosswalk for the Monitoring Year 2023 versus Monitoring Year 2024 Interim Monitoring Plans for the Technical Area 54 Monitoring Group

Location	Interim Plan Monitoring Year	Surface-Water Body or Source Aquifer	Metals	VOCs ^a	SVOCs ^b	Low-Level 1,4-dioxane	Low-Level Nitrosamines	PFAS ^c	PCBs ^d	HEXP ^e	Dioxins/Furans	Radionuclides	Tritium	Low-Level Tritium	General Inorganics	Rationale for Changes (MY 2023 to MY 2024)
R-23i S1 ^f	2023	Intermediate	A	A	A	A	A	— ^g	V (2025) ^h	V (2025)	—	A	—	A	A	Beginning in MY 2024, PFAS will be sampled sitewide on a biennial basis. Locations with historical exceedances will continue to be sampled annually.
	2024		A	A	A	A	A	B (2024) ^{i,j}	V (2025)	V (2025)	—	A	—	A	A	
R-23i S2 ^k	2023	Intermediate	A	A	A	A	A	—	V (2025)	V (2025)	—	A	—	A	A	Beginning in MY 2024, PFAS will be sampled sitewide on a biennial basis. Locations with historical exceedances will continue to be sampled annually.
	2024		A	A	A	A	A	B (2024)	V (2025)	V (2025)	—	A	—	A	A	
R-23i S3 ^l	2023	Intermediate	A	A	A	A	A	—	V (2025)	V (2025)	—	A	—	A	A	Beginning in MY 2024, PFAS will be sampled sitewide on a biennial basis. Locations with historical exceedances will continue to be sampled annually.
	2024		A	A	A	A	A	B (2024)	V (2025)	V (2025)	—	A	—	A	A	
R-37 S1	2023	Intermediate	A	A	A	A	A	—	V (2025)	V (2025)	—	A	—	A	A	Beginning in MY 2024, PFAS will be sampled sitewide on a biennial basis. Locations with historical exceedances will continue to be sampled annually.
	2024		A	A	A	A	A	B (2024)	V (2025)	V (2025)	—	A	—	A	A	
R-40 Si	2023	Intermediate	A	—	—	—	—	—	—	—	—	—	—	A	A	Beginning in MY 2024, PFAS will be sampled sitewide on a biennial basis. Locations with historical exceedances will continue to be sampled annually.
	2024		A	—	—	—	—	B (2024)	—	—	—	—	—	A	A	
R-40 S1	2023	Intermediate	A	A	—	—	—	A	—	—	—	—	—	A	A	Beginning in MY 2024, PFAS will be sampled sitewide on a biennial basis. Locations with historical exceedances will continue to be sampled annually.
	2024		A	A	—	—	—	B (2024)	—	—	—	—	—	A	A	
R-55i	2023	Intermediate	—	—	—	—	—	—	—	—	—	—	—	A	—	Beginning in MY 2024, PFAS will be sampled sitewide on a biennial basis. Locations with historical exceedances will continue to be sampled annually.
	2024		—	—	—	—	—	B (2024)	—	—	—	—	—	A	—	
R-20 S1	2023	Regional	A	A	A	A	A	A	V (2025)	V (2025)	—	A	—	A	A	Beginning in MY 2024, PFAS will be sampled sitewide on a biennial basis. Locations with historical exceedances will continue to be sampled annually.
	2024		A	A	A	A	A	B (2024)	V (2025)	V (2025)	—	A	—	A	A	
R-20 S2	2023	Regional	A	A	A	A	A	A	V (2025)	V (2025)	—	A	—	A	A	Beginning in MY 2024, PFAS will be sampled sitewide on a biennial basis. Locations with historical exceedances will continue to be sampled annually.
	2024		A	A	A	A	A	B (2024)	V (2025)	V (2025)	—	A	—	A	A	
R-21 ^m	2023	Regional	A	A	A	A	A	—	V (2025)	V (2025)	—	A	—	A	A	Beginning in MY 2024, PFAS will be sampled sitewide on a biennial basis. Locations with historical exceedances will continue to be sampled annually.
	2024		A	A	A	A	A	B (2024)	V (2025)	V (2025)	—	A	—	A	A	
R-23	2023	Regional	A	A	A	A	A	—	V (2025)	V (2025)	—	A	—	A	A	Beginning in MY 2024, PFAS will be sampled sitewide on a biennial basis. Locations with historical exceedances will continue to be sampled annually.
	2024		A	A	A	A	A	B (2024)	V (2025)	V (2025)	—	A	—	A	A	
R-32 S1	2023	Regional	A	A	A	A	A	A	V (2025)	V (2025)	—	A	—	A	A	Beginning in MY 2024, PFAS will be sampled sitewide on a biennial basis. Locations with historical exceedances will continue to be sampled annually.
	2024		A	A	A	A	A	B (2024)	V (2025)	V (2025)	—	A	—	A	A	
R-37 S2 ^m	2023	Regional	A	A	A	A	A	—	V (2025)	V (2025)	—	A	—	A	A	Beginning in MY 2024, PFAS will be sampled sitewide on a biennial basis. Locations with historical exceedances will continue to be sampled annually.
	2024		A	A	A	A	A	B (2024)	V (2025)	V (2025)	—	A	—	A	A	
R-38 ^m	2023	Regional	A	A	A	A	A	—	V (2025)	V (2025)	—	A	—	A	A	Beginning in MY 2024, PFAS will be sampled sitewide on a biennial basis. Locations with historical exceedances will continue to be sampled annually.
	2024		A	A	A	A	A	B (2024)	V (2025)	V (2025)	—	A	—	A	A	

Table H-4 (continued)

Location	Interim Plan Monitoring Year	Surface-Water Body or Source Aquifer	Metals	VOCs ^a	SVOCs ^b	Low-Level 1,4-dioxane	Low-Level Nitrosamines	PFAS ^c	PCBs ^d	HEXP ^e	Dioxins/Furans	Radionuclides	Tritium	Low-Level Tritium	General Inorganics	Rationale for Changes (MY 2023 to MY 2024)
R-40 S2 ^m	2023	Regional	A	A	A	A	A	—	V (2025)	V (2025)	—	A	—	A	A	Beginning in MY 2024, PFAS will be sampled sitewide on a biennial basis. Locations with historical exceedances will continue to be sampled annually.
	2024		A	A	A	A	A	B (2024)	V (2025)	V (2025)	—	A	—	A	A	
R-41 S2	2023	Regional	A	A	A	A	A	—	V (2025)	V (2025)	—	A	—	A	A	Beginning in MY 2024, PFAS will be sampled sitewide on a biennial basis. Locations with historical exceedances will continue to be sampled annually.
	2024		A	A	A	A	A	B (2024)	V (2025)	V (2025)	—	A	—	A	A	
R-49 S1 ^m	2023	Regional	A	A	A	A	A	—	V (2025)	V (2025)	—	A	—	A	A	Beginning in MY 2024, PFAS will be sampled sitewide on a biennial basis. Locations with historical exceedances will continue to be sampled annually.
	2024		A	A	A	A	A	B (2024)	V (2025)	V (2025)	—	A	—	A	A	
R-49 S2 ^m	2023	Regional	A	A	A	A	A	—	V (2025)	V (2025)	—	A	—	A	A	Beginning in MY 2024, PFAS will be sampled sitewide on a biennial basis. Locations with historical exceedances will continue to be sampled annually.
	2024		A	A	A	A	A	B (2024)	V (2025)	V (2025)	—	A	—	A	A	
R-51 S1 ^m	2023	Regional	A	A	A	A	A	—	V (2025)	V (2025)	—	A	—	A	A	Beginning in MY 2024, PFAS will be sampled sitewide on a biennial basis. Locations with historical exceedances will continue to be sampled annually.
	2024		A	A	A	A	A	B (2024)	V (2025)	V (2025)	—	A	—	A	A	
R-51 S2 ^m	2023	Regional	A	A	A	A	A	—	V (2025)	V (2025)	—	A	—	A	A	Beginning in MY 2024, PFAS will be sampled sitewide on a biennial basis. Locations with historical exceedances will continue to be sampled annually.
	2024		A	A	A	A	A	B (2024)	V (2025)	V (2025)	—	A	—	A	A	
R-52 S1 ^m	2023	Regional	A	A	A	A	A	A	V (2025)	V (2025)	—	A	—	A	A	Beginning in MY 2024, PFAS will be sampled sitewide on a biennial basis. Locations with historical exceedances will continue to be sampled annually.
	2024		A	A	A	A	A	B (2024)	V (2025)	V (2025)	—	A	—	A	A	
R-52 S2 ^m	2023	Regional	A	A	A	A	A	—	V (2025)	V (2025)	—	A	—	A	A	Beginning in MY 2024, PFAS will be sampled sitewide on a biennial basis. Locations with historical exceedances will continue to be sampled annually.
	2024		A	A	A	A	A	B (2024)	V (2025)	V (2025)	—	A	—	A	A	
R-53 S1 ^m	2023	Regional	A	A	A	A	A	—	V (2025)	V (2025)	—	A	—	A	A	Beginning in MY 2024, PFAS will be sampled sitewide on a biennial basis. Locations with historical exceedances will continue to be sampled annually.
	2024		A	A	A	A	A	B (2024)	V (2025)	V (2025)	—	A	—	A	A	
R-53 S2 ^m	2023	Regional	A	A	A	A	A	A	V (2025)	V (2025)	—	A	—	A	A	Beginning in MY 2024, PFAS will be sampled sitewide on a biennial basis. Locations with historical exceedances will continue to be sampled annually.
	2024		A	A	A	A	A	B (2024)	V (2025)	V (2025)	—	A	—	A	A	
R-54 S1	2023	Regional	—	—	—	—	—	—	—	—	—	—	—	A	—	Beginning in MY 2024, PFAS will be sampled sitewide on a biennial basis. Locations with historical exceedances will continue to be sampled annually.
	2024		—	—	—	—	—	B (2024)	—	—	—	—	—	A	—	
R-54 S2 ^m	2023	Regional	A	A	A	A	A	—	V (2025)	V (2025)	—	A	—	A	A	Beginning in MY 2024, PFAS will be sampled sitewide on a biennial basis. Locations with historical exceedances will continue to be sampled annually.
	2024		A	A	A	A	A	B (2024)	V (2025)	V (2025)	—	A	—	A	A	
R-55 S1	2023	Regional	A	A	A	A	A	—	V (2025)	V (2025)	—	A	—	A	A	Beginning in MY 2024, PFAS will be sampled sitewide on a biennial basis. Locations with historical exceedances will continue to be sampled annually.
	2024		A	A	A	A	A	B (2024)	V (2025)	V (2025)	—	A	—	A	A	
R-55 S2	2023	Regional	A	A	A	A	A	—	V (2025)	V (2025)	—	A	—	A	A	Beginning in MY 2024, PFAS will be sampled sitewide on a biennial basis. Locations with historical exceedances will continue to be sampled annually.
	2024		A	A	A	A	A	B (2024)	V (2025)	V (2025)	—	A	—	A	A	
R-56 S1 ^m	2023	Regional	A	A	A	A	A	—	V (2025)	V (2025)	—	A	—	A	A	Beginning in MY 2024, PFAS will be sampled sitewide on a biennial basis. Locations with historical exceedances will continue to be sampled annually.
	2024		A	A	A	A	A	B (2024)	V (2025)	V (2025)	—	A	—	A	A	

Table H-4 (continued)

Location	Interim Plan Monitoring Year	Surface-Water Body or Source Aquifer	Metals	VOCs ^a	SVOCs ^b	Low-Level 1,4-dioxane	Low-Level Nitrosamines	PFAS ^c	PCBs ^d	HEXP ^e	Dioxins/Furans	Radionuclides	Tritium	Low-Level Tritium	General Inorganics	Rationale for Changes (MY 2023 to MY 2024)
R-56 S2 ^m	2023	Regional	A	A	A	A	A	—	V (2025)	V (2025)	—	A	—	A	A	Beginning in MY 2024, PFAS will be sampled sitewide on a biennial basis. Locations with historical exceedances will continue to be sampled annually.
	2024		A	A	A	A	A	B (2024)	V (2025)	V (2025)	—	A	—	A	A	
R-57 S1 ^{n,m}	2023	Regional	A	A	A	A	A	—	A	V (2025)	A	A	—	A	A	Beginning in MY 2024, PFAS will be sampled sitewide on a biennial basis. Locations with historical exceedances will continue to be sampled annually.
	2024		A	A	A	A	A	B (2024)	A	V (2025)	A	A	—	A	A	
R-57 S2 ^{n,m}	2023	Regional	A	A	A	A	A	—	A	V (2025)	A	A	—	A	A	Beginning in MY 2024, PFAS will be sampled sitewide on a biennial basis. Locations with historical exceedances will continue to be sampled annually.
	2024		A	A	A	A	A	B (2024)	A	V (2025)	A	A	—	A	A	

Notes: Table H-4 is a crosswalk from Table 5.4-1 in the Monitoring Year (MY) 2023 Interim Facility-Wide Groundwater Monitoring Plan (FGMP) Revision 1 (N3B 2022, 702346) to Table 5.4-1 in the MY 2024 IFGMP. Sampling suites and frequencies: A = annual (1 time/yr); B = biennial (1 time/2 yr); V = quinquennial (1 time/5 yr).

- ^a VOCs = Volatile organic compounds.
- ^b SVOCs = Semivolatile organic compounds.
- ^c PFAS = Per- and polyfluoroalkyl substances.
- ^d PCBs = Polychlorinated biphenyls.
- ^e HEXP = Analytical suite for analysis of samples for high explosives by SW-846:8330 series.
- ^f S1 = Screen 1.
- ^g — = This analytical suite is not scheduled to be collected for this type of water at locations assigned to this monitoring group.
- ^h 2025 = Samples scheduled to be collected during implementation of MY 2025 IFGMP.
- ⁱ 2024 = Samples scheduled to be collected during implementation of MY 2024 IFGMP.
- ^j Red font indicates change from previous iteration of IFGMP.
- ^k S2 = Screen 2.
- ^l S3 = Screen 3.
- ^m Background monitoring location as specified in the Groundwater Background Investigation Report, Revision 5 (LANL 2016, 601920).
- ⁿ The IFGMP sampling and analysis specified for R-57 S1 and R-57 S2 for analysis of VOCs, SVOCs, dioxins and furans, and PCBs also satisfies the Technical Area 54 Area G PCB compliance monitoring requirements.

Table H-5
Crosswalk for the Monitoring Year 2023 versus Monitoring Year 2024 Interim Monitoring Plans for the Technical Area 16 260 Monitoring Group

Location	Interim Plan Monitoring Year	Surface-Water Body or Source Aquifer	Metals	VOCs ^a	SVOCs ^b	Low-Level 1,4-dioxane	Low-Level Nitrosamines	PFAS ^c	PCBs ^d	HEXMOD ^e	Dioxins/Furans	Radionuclides	Tritium	Low-Level Tritium	General Inorganics	Naphthalene Sulfonate Tracers	15N/18O Isotopes in Nitrate	Rationale for Changes (MY 2023 to MY 2024)
Canon de Valle below MDA P	2023	Base flow	S	S	B (2024) ^f	B (2024)	B (2024)	A	V (2025) ^g	S	V (2025)	B (2024)	— ^h	B (2024)	S	—	—	Beginning in MY 2024, PFAS will be sampled sitewide on a biennial basis. Locations with historical exceedances will continue to be sampled annually.
	2024		S	S	B (2024)	B (2024)	B (2024)	B (2024) ⁱ	V (2025)	S	V (2025)	B (2024)	—	B (2024)	S	—	—	
Between E252 and Water at Beta	2023	Base flow	S	S	B (2024)	B (2024)	B (2024)	—	V (2025)	S	V (2025)	B (2024)	—	B (2024)	S	—	—	Beginning in MY 2024, PFAS will be sampled sitewide on a biennial basis. Locations with historical exceedances will continue to be sampled annually.
	2024		S	S	B (2024)	B (2024)	B (2024)	B (2024)	V (2025)	S	V (2025)	B (2024)	—	B (2024)	S	—	—	
Water at Beta	2023	Base flow	S	S	B (2024)	B (2024)	B (2024)	A	V (2025)	S	V (2025)	B (2024)	—	B (2024)	S	—	—	Beginning in MY 2024, PFAS will be sampled sitewide on a biennial basis. Locations with historical exceedances will continue to be sampled annually.
	2024		S	S	B (2024)	B (2024)	B (2024)	B (2024)	V (2025)	S	V (2025)	B (2024)	—	B (2024)	S	—	—	
Pajarito below S&N Anchor E Basin Confluence	2023	Base flow	S	S	B (2024)	B (2024)	B (2024)	A	V (2025)	S	V (2025)	B (2024)	—	B (2024)	S	—	—	Beginning in MY 2024, PFAS will be sampled sitewide on a biennial basis. Locations with historical exceedances will continue to be sampled annually.
	2024		S	S	B (2024)	B (2024)	B (2024)	B (2024)	V (2025)	S	V (2025)	B (2024)	—	B (2024)	S	—	—	
Bulldog Spring	2023	Spring	S	S	B (2024)	B (2024)	B (2024)	A	V (2025)	S	V (2025)	B (2024)	—	B (2024)	S	—	A	Beginning in MY 2024, PFAS will be sampled sitewide on a biennial basis. Locations with historical exceedances will continue to be sampled annually.
	2024		S	S	B (2024)	B (2024)	B (2024)	B (2024)	V (2025)	S	V (2025)	B (2024)	—	B (2024)	S	—	A	
SWSC Spring	2023	Spring	S	S	B (2024)	B (2024)	B (2024)	A	V (2025)	S	V (2025)	B (2024)	—	B (2024)	S	—	A	Beginning in MY 2024, PFAS will be sampled sitewide on a biennial basis. Locations with historical exceedances will continue to be sampled annually.
	2024		S	S	B (2024)	B (2024)	B (2024)	B (2024)	V (2025)	S	V (2025)	B (2024)	—	B (2024)	S	—	A	
Burning Ground Spring	2023	Spring	S	S	B (2024)	B (2024)	B (2024)	A	V (2025)	S	V (2025)	B (2024)	—	A	S	—	A	Beginning in MY 2024, PFAS will be sampled sitewide on a biennial basis. Locations with historical exceedances will continue to be sampled annually.
	2024		S	S	B (2024)	B (2024)	B (2024)	B (2024)	V (2025)	S	V (2025)	B (2024)	—	A	S	—	A	
Martin Spring	2023	Spring	S	S	B (2024)	B (2024)	B (2024)	A	V (2025)	S	V (2025)	B (2024)	—	A	S	—	A	Beginning in MY 2024, PFAS will be sampled sitewide on a biennial basis. Locations with historical exceedances will continue to be sampled annually.
	2024		S	S	B (2024)	B (2024)	B (2024)	B (2024)	V (2025)	S	V (2025)	B (2024)	—	A	S	—	A	
16-61439 (alias: PRB alluvial seep)	2023	Spring	S	S	B (2024)	B (2024)	B (2024)	A	V (2025)	S	V (2025)	B (2024)	—	B (2024)	S	—	—	Beginning in MY 2024, PFAS will be sampled sitewide on a biennial basis. Locations with historical exceedances will continue to be sampled annually.
	2024		S	S	B (2024)	B (2024)	B (2024)	B (2024)	V (2025)	S	V (2025)	B (2024)	—	B (2024)	S	—	—	
FLC-16-25280	2023	Alluvial	S	S	B (2024)	B (2024)	B (2024)	A	V (2025)	S	V (2025)	B (2024)	—	B (2024)	S	—	—	Beginning in MY 2024, PFAS will be sampled sitewide on a biennial basis. Locations with historical exceedances will continue to be sampled annually.
	2024		S	S	B (2024)	B (2024)	B (2024)	B (2024)	V (2025)	S	V (2025)	B (2024)	—	B (2024)	S	—	—	
CdV-16-02656	2023	Alluvial	S	S	B (2024)	B (2024)	B (2024)	A	V (2025)	S	V (2025)	B (2024)	—	B (2024)	S	—	—	Beginning in MY 2024, PFAS will be sampled site wide on a biennial basis. Locations with historical exceedances will continue to be sampled annually.
	2024		S	S	B (2024)	B (2024)	B (2024)	B (2024)	V (2025)	S	V (2025)	B (2024)	—	B (2024)	S	—	—	
CdV-16-02657r	2023	Alluvial	S	S	B (2024)	B (2024)	B (2024)	A	V (2025)	S	V (2025)	B (2024)	—	B (2024)	S	—	—	Beginning in MY 2024, PFAS will be sampled sitewide on a biennial basis. Locations with historical exceedances will continue to be sampled annually.
	2024		S	S	B (2024)	B (2024)	B (2024)	B (2024)	V (2025)	S	V (2025)	B (2024)	—	B (2024)	S	—	—	
CdV-16-02659	2023	Alluvial	S	S	B (2024)	B (2024)	B (2024)	A	V (2025)	S	V (2025)	B (2024)	—	B (2024)	S	—	—	Beginning in MY 2024, PFAS will be sampled sitewide on a biennial basis. Locations with historical exceedances will continue to be sampled annually.
	2024		S	S	B (2024)	B (2024)	B (2024)	B (2024)	V (2025)	S	V (2025)	B (2024)	—	B (2024)	S	—	—	

Table H-5 (continued)

Location	Interim Plan Monitoring Year	Surface-Water Body or Source Aquifer	Metals	VOCs ^a	SVOCs ^b	Low-Level 1,4-dioxane	Low-Level Nitrosamines	PFAS ^c	PCBs ^d	HEXMOD ^e	Dioxins/Furans	Radionuclides	Tritium	Low-Level Tritium	General Inorganics	Naphthalene Sulfonate Tracers	15N/18O Isotopes in Nitrate	Rationale for Changes (MY 2023 to MY 2024)
CdV-16-611923	2023	Alluvial	S	S	B (2024)	B (2024)	B (2024)	A	V (2025)	S	V (2025)	B (2024)	—	B (2024)	S	—	—	Beginning in MY 2024, PFAS will be sampled sitewide on a biennial basis. Locations with historical exceedances will continue to be sampled annually.
	2024		S	S	B (2024)	B (2024)	B (2024)	B (2024)	V (2025)	S	V (2025)	B (2024)	—	B (2024)	S	—	—	
MSC-16-06293	2023	Alluvial	S	S	B (2024)	B (2024)	B (2024)	A	V (2025)	S	V (2025)	B (2024)	—	B (2024)	S	—	—	Beginning in MY 2024, PFAS will be sampled sitewide on a biennial basis. Locations with historical exceedances will continue to be sampled annually.
	2024		S	S	B (2024)	B (2024)	B (2024)	B (2024)	V (2025)	S	V (2025)	B (2024)	—	B (2024)	S	—	—	
MSC-16-06294	2023	Alluvial	S	S	B (2024)	B (2024)	B (2024)	A	V (2025)	S	V (2025)	B (2024)	—	B (2024)	S	—	—	Beginning in MY 2024, PFAS will be sampled sitewide on a biennial basis. Locations with historical exceedances will continue to be sampled annually.
	2024		S	S	B (2024)	B (2024)	B (2024)	B (2024)	V (2025)	S	V (2025)	B (2024)	—	B (2024)	S	—	—	
CdV-16-611937	2023	Alluvial	S	S	B (2024)	B (2024)	B (2024)	A	V (2025)	S	V (2025)	B (2024)	—	B (2024)	S	—	—	Beginning in MY 2024, PFAS will be sampled sitewide on a biennial basis. Locations with historical exceedances will continue to be sampled annually.
	2024		S	S	B (2024)	B (2024)	B (2024)	B (2024)	V (2025)	S	V (2025)	B (2024)	—	B (2024)	S	—	—	
16-26644	2023	Intermediate	S	S	B (2024)	B (2024)	B (2024)	A	—	Q	—	B (2024)	—	A	S	—	A	Beginning in MY 2024, PFAS will be sampled sitewide on a biennial basis. Locations with historical exceedances will continue to be sampled annually.
	2024		S	S	B (2024)	B (2024)	B (2024)	B (2024)	—	Q	—	B (2024)	—	A	S	—	A	
CdV-9-1(i) S1 ^j	2023	Intermediate	S	S	B (2024)	B (2024)	B (2024)	A	V (2025)	Q	—	B (2024)	—	A	S	Q	A	Beginning in MY 2024, PFAS will be sampled sitewide on a biennial basis. Locations with historical exceedances will continue to be sampled annually.
	2024		S	S	B (2024)	B (2024)	B (2024)	B (2024)	V (2025)	Q	—	B (2024)	—	A	S	Q	A	
CdV-16-1(i)	2023	Intermediate	S	S	B (2024)	B (2024)	B (2024)	A	—	Q	—	B (2024)	—	A	S	Q	A	Beginning in MY 2024, PFAS will be sampled sitewide on a biennial basis. Locations with historical exceedances will continue to be sampled annually.
	2024		S	S	B (2024)	B (2024)	B (2024)	B (2024)	—	Q	—	B (2024)	—	A	S	Q	A	
CdV-16-2(i)r	2023	Intermediate	S	S	B (2024)	B (2024)	B (2024)	A	—	Q	—	B (2024)	—	A	S	Q	A	Beginning in MY 2024, PFAS will be sampled sitewide on a biennial basis. Locations with historical exceedances will continue to be sampled annually.
	2024		S	S	B (2024)	B (2024)	B (2024)	B (2024)	—	Q	—	B (2024)	—	A	S	Q	A	
CdV-16-4ip S1	2023	Intermediate	S	S	B (2024)	B (2024)	B (2024)	A	V (2025)	Q	—	B (2024)	—	A	S	Q	A	Beginning in MY 2024, PFAS will be sampled sitewide on a biennial basis. Locations with historical exceedances will continue to be sampled annually.
	2024		S	S	B (2024)	B (2024)	B (2024)	B (2024)	V (2025)	Q	—	B (2024)	—	A	S	Q	A	
CdV-37-1(i) ^k	2023	Intermediate	S	S	B (2024)	B (2024)	B (2024)	—	—	S	—	B (2024)	—	A	S	—	—	Beginning in MY 2024, PFAS will be sampled sitewide on a biennial basis. Locations with historical exceedances will continue to be sampled annually.
	2024		S	S	B (2024)	B (2024)	B (2024)	B (2024)	—	S	—	B (2024)	—	A	S	—	—	
R-25b	2023	Intermediate	S	S	B (2024)	B (2024)	B (2024)	—	—	S	—	B (2024)	—	A	S	S	—	Beginning in MY 2024, PFAS will be sampled sitewide on a biennial basis. Locations with historical exceedances will continue to be sampled annually.
	2024		S	S	B (2024)	B (2024)	B (2024)	B (2024)	—	S	—	B (2024)	—	A	S	S	—	
R-26 PZ-2 ^l	2023	Intermediate	S	S	B (2024)	B (2024)	B (2024)	A	—	S	—	B (2024)	—	A	S	—	—	Beginning in MY 2024, PFAS will be sampled sitewide on a biennial basis. Locations with historical exceedances will continue to be sampled annually.
	2024		S	S	B (2024)	B (2024)	B (2024)	B (2024)	—	S	—	B (2024)	—	A	S	—	—	
R-26 S1 ^k	2023	Intermediate	S	S	B (2024)	B (2024)	B (2024)	—	—	S	—	B (2024)	—	A	S	—	—	Beginning in MY 2024, PFAS will be sampled site-wide on a biennial basis. Locations with historical exceedances will continue to be sampled annually.
	2024		S	S	B (2024)	B (2024)	B (2024)	B (2024)	—	S	—	B (2024)	—	A	S	—	—	
R-47i ^k	2023	Intermediate	S	S	B (2024)	B (2024)	B (2024)	—	—	Q	—	B (2024)	—	A	S	Q	A	Beginning in MY 2024, PFAS will be sampled site-wide on a biennial basis. Locations with historical exceedances will continue to be sampled annually.
	2024		S	S	B (2024)	B (2024)	B (2024)	B (2024)	—	Q	—	B (2024)	—	A	S	Q	A	

Table H-5 (continued)

Location	Interim Plan Monitoring Year	Surface-Water Body or Source Aquifer	Metals	VOCs ^a	SVOCs ^b	Low-Level 1,4-dioxane	Low-Level Nitrosamines	PFAS ^c	PCBs ^d	HEXMOD ^e	Dioxins/Furans	Radionuclides	Tritium	Low-Level Tritium	General Inorganics	Naphthalene Sulfonate Tracers	15N/18O Isotopes in Nitrate	Rationale for Changes (MY 2023 to MY 2024)
R-63i	2023	Intermediate	A	A	—	—	—	A	—	A	—	B (2024)	—	A	A	A	A	Beginning in MY 2024, PFAS will be sampled site-wide on a biennial basis. Locations with historical exceedances will continue to be sampled annually.
	2024		A	A	—	—	—	B (2024)	—	A	—	B (2024)	—	A	A	A	A	
16-612309 (alias: surge bed monitoring well)	2023	Intermediate	S	S	S	S	S	A	—	S	—	—	—	—	S	—	—	Beginning in MY 2024, PFAS will be sampled site-wide on a biennial basis. Locations with historical exceedances will continue to be sampled annually.
	2024		S	S	S	S	S	B (2024)	—	S	—	—	—	—	S	—	—	
R-47 ^k	2023	Regional	S	S	B (2024)	B (2024)	B (2024)	—	V (2025)	Q	—	B (2024)	—	A	S	Q	A	Beginning in MY 2024, PFAS will be sampled sitewide on a biennial basis. Locations with historical exceedances will continue to be sampled annually.
	2024		S	S	B (2024)	B (2024)	B (2024)	B (2024)	V (2025)	Q	—	B (2024)	—	A	S	Q	A	
CdV-R-15-3 S4 ^m	2023	Regional	S	S	B (2024)	B (2024)	B (2024)	—	—	S	—	B (2024)	—	A	S	—	—	Beginning in MY 2024, PFAS will be sampled sitewide on a biennial basis. Locations with historical exceedances will continue to be sampled annually.
	2024		S	S	B (2024)	B (2024)	B (2024)	B (2024)	—	S	—	B (2024)	—	A	S	—	—	
CdV-R-37-2 S2 ⁿ	2023	Regional	A	—	—	—	—	—	—	A	—	—	—	A	A	—	—	Beginning in MY 2024, PFAS will be sampled sitewide on a biennial basis. Locations with historical exceedances will continue to be sampled annually.
	2024		A	—	—	—	—	B (2024)	—	A	—	—	—	A	A	—	—	
R-18	2023	Regional	S	S	B (2024)	B (2024)	B (2024)	—	—	Q	—	B (2024)	—	A	S	Q	A	Beginning in MY 2024, PFAS will be sampled sitewide on a biennial basis. Locations with historical exceedances will continue to be sampled annually.
	2024		S	S	B (2024)	B (2024)	B (2024)	B (2024)	—	Q	—	B (2024)	—	A	S	Q	A	
R-48 ^k	2023	Regional	S	S	B (2024)	B (2024)	B (2024)	—	—	Q	—	B (2024)	—	A	S	Q	A	Beginning in MY 2024, PFAS will be sampled sitewide on a biennial basis. Locations with historical exceedances will continue to be sampled annually.
	2024		S	S	B (2024)	B (2024)	B (2024)	B (2024)	—	Q	—	B (2024)	—	A	S	Q	A	
R-58	2023	Regional	S	S	B (2024)	B (2024)	B (2024)	A	V (2025)	Q	—	B (2024)	—	A	S	Q	A	Beginning in MY 2024, PFAS will be sampled sitewide on a biennial basis. Locations with historical exceedances will continue to be sampled annually.
	2024		S	S	B (2024)	B (2024)	B (2024)	B (2024)	V (2025)	Q	—	B (2024)	—	A	S	Q	A	
R-63	2023	Regional	S	S	B (2024)	B (2024)	B (2024)	—	—	Q	—	B (2024)	—	A	S	Q	—	Beginning in MY 2024, PFAS will be sampled sitewide on a biennial basis. Locations with historical exceedances will continue to be sampled annually.
	2024		S	S	B (2024)	B (2024)	B (2024)	B (2024)	—	Q	—	B (2024)	—	A	S	Q	—	
R-68	2023	Regional	S	S	B (2024)	B (2024)	B (2024)	—	—	Q	—	B (2024)	—	A	S	Q	A	Beginning in MY 2024, PFAS will be sampled sitewide on a biennial basis. Locations with historical exceedances will continue to be sampled annually.
	2024		S	S	B (2024)	B (2024)	B (2024)	B (2024)	—	Q	—	B (2024)	—	A	S	Q	A	

Table H-5 (continued)

Location	Interim Plan Monitoring Year	Surface-Water Body or Source Aquifer	Metals	VOCs ^a	SVOCs ^b	Low-Level 1,4-dioxane	Low-Level Nitrosamines	PFAS ^c	PCBs ^d	HEXMOD ^e	Dioxins/Furans	Radionuclides	Tritium	Low-Level Tritium	General Inorganics	Naphthalene Sulfonate Tracers	15N/18O Isotopes in Nitrate	Rationale for Changes (MY 2023 to MY 2024)
R-69 S1	2023	Regional	S	S	B (2024)	B (2024)	B (2024)	A	—	Q	—	B (2024)	—	S	S	Q	Q	Beginning in MY 2024, PFAS will be sampled sitewide on a biennial basis. Locations with historical exceedances will continue to be sampled annually.
	2024		S	S	B (2024)	B (2024)	B (2024)	B (2024)	—	Q	—	B (2024)	—	S	S	Q	Q	
R-69 S2	2023	Regional	S	S	B (2024)	B (2024)	B (2024)	A	—	Q	—	B (2024)	—	S	S	Q	Q	Beginning in MY 2024, PFAS will be sampled sitewide on a biennial basis. Locations with historical exceedances will continue to be sampled annually.
	2024		S	S	B (2024)	B (2024)	B (2024)	B (2024)	—	Q	—	B (2024)	—	S	S	Q	Q	

Notes: Table H-5 is a crosswalk from Table 6.4-1 in the Monitoring Year (MY) 2023 Interim Facility-Wide Groundwater Monitoring Plan (IFGMP) Revision 1 (N3B 2022, 702346) to Table 6.4-1 in the MY 2024 IFGMP. Sampling suites and frequencies: Q = quarterly (4 times/yr); S = semiannual (2 times/yr); A = annual (1 time/yr); B = biennial (1 time/2 yr); V = quinquennial (1 time/5 yr).

^a VOCs = Volatile organic compounds.

^b SVOCs = Semivolatile organic compounds.

^c PFAS = Per- and polyfluoroalkyl substances.

^d PCBs = Polychlorinated biphenyls.

^e HEXMOD = Analytical suite for analysis of samples for high-explosives and Royal Demolition Explosive (hexahydro-1,3,5-trinitro-1,3,5-triazine) degradation products by SW-846:8330 series.

^f 2024 = Samples scheduled to be collected during implementation of MY 2024 IFGMP.

^g 2025 = Samples scheduled to be collected during implementation of MY 2025 IFGMP.

^h — = This analytical suite is not scheduled to be collected for this type of water at locations assigned to this monitoring group.

ⁱ Red font indicates change from previous iteration of IFGMP.

^j S1 = Screen 1.

^k Background monitoring location as specified in the Groundwater Background Investigation Report, Revision 5 (LANL 2016, 601920).

^l PZ-2 = Piezometer 2.

^m S4 = Screen 4.

ⁿ S2 = Screen 2.

Table H-6
Crosswalk for the Monitoring Year 2023 versus Monitoring Year 2024 Interim Monitoring Plans for the Material Disposal Area AB Monitoring Group

Location	Interim Plan Monitoring Year	Surface-Water Body or Source Aquifer	Metals	VOCs ^a	SVOCs ^b	Low-Level 1,4-dioxane	Low-Level Nitrosamines	PFAS ^c	PCBs ^d	HEXMOD ^e	Dioxins/Furans	Radionuclides	Tritium	Low-Level Tritium	General Inorganics	Rationale for Changes (MY 2023 to MY 2024)
R-27 ^f	2023	Intermediate	A	A	B (2024) ^g	B (2024)	B (2024)	— ^h	—	—	—	A	—	A	A	Beginning in MY 2024, PFAS will be sampled sitewide on a biennial basis. Locations with historical exceedances will continue to be sampled annually. Biennial HEXP sampling added since high-explosives constituents have not been sampled at this location since 2016.
	2024		A	A	B (2024)	B (2024)	B (2024)	B (2024) ⁱ	—	B (2024)	—	A	—	A	A	
R-27 ^f	2023	Regional	A	A	B (2024)	B (2024)	B (2024)	—	—	—	—	A	—	A	A	Beginning in MY 2024, PFAS will be sampled sitewide on a biennial basis. Locations with historical exceedances will continue to be sampled annually. Biennial HEXP sampling added since high-explosives constituents have not been sampled at this location since 2016.
	2024		A	A	B (2024)	B (2024)	B (2024)	B (2024)	—	B (2024)	—	A	—	A	A	
R-29	2023	Regional	A	A	B (2024)	B (2024)	B (2024)	—	—	A	—	A	—	A	A	Beginning in MY 2024, PFAS will be sampled sitewide on a biennial basis. Locations with historical exceedances will continue to be sampled annually.
	2024		A	A	B (2024)	B (2024)	B (2024)	B (2024)	—	A	—	A	—	A	A	
R-30 ^f	2023	Regional	A	A	B (2024)	B (2024)	B (2024)	—	—	A	—	A	—	A	A	Beginning in MY 2024, PFAS will be sampled sitewide on a biennial basis. Locations with historical exceedances will continue to be sampled annually.
	2024		A	A	B (2024)	B (2024)	B (2024)	B (2024)	—	A	—	A	—	A	A	

Notes: Table H-6 is a crosswalk from Table 7.4-1 in the Monitoring Year (MY) 2023 Interim Facility-Wide Groundwater Monitoring Plan (IFGMP) Revision 1 (N3B 2022, 702346) to Table 7.4-1 in the MY 2024 IFGMP. Sampling suites and frequencies: A = annual (1 time/yr); B = biennial (1 time/2 yr).

^a VOCs = Volatile organic compounds.

^b SVOCs = Semivolatile organic compounds.

^c PFAS = Per- and polyfluoroalkyl substances.

^d PCBs = Polychlorinated biphenyls.

^e HEXMOD = Analytical suite for analysis of samples for high explosives and Royal Demolition Explosive (hexahydro-1,3,5-trinitro-1,3,5-triazine) degradation products by SW-846:8330 series.

^f Background monitoring location as specified in the Groundwater Background Investigation Report, Revision 5 (LANL 2016, 601920).

^g 2024 = Samples scheduled to be collected during implementation of MY 2024 IFGMP.

^h — = This analytical suite is not scheduled to be collected for this type of water at locations assigned to this monitoring group.

ⁱ Red font indicates change from previous iteration of IFGMP.

Table H-7
Crosswalk for the Monitoring Year 2023 versus Monitoring Year 2024 Interim Monitoring Plans for the General Surveillance Monitoring Group

Location	Interim Plan Monitoring Year	Surface-Water Body or Source Aquifer	Metals	VOCs ^a	SVOCs ^b	Low-Level 1,4-dioxane	Low-Level Nitrosamines	PFAS ^c	PCBs ^d	HEXP ^e	Dioxins/Furans	Radionuclides	Tritium	Low-Level Tritium	General Inorganics	Rationale for Changes (MY 2023 to MY 2024)
LA Canyon near Otowi Bridge ^f	2023	Base flow	S	S	S	S	S	A	V (2025) ^g	T (2024)	V (2025)	S	— ^h	S	S	Beginning in MY 2024, PFAS will be sampled sitewide on a biennial basis. Locations with historical exceedances will continue to be sampled annually.
	2024		S	S	S	S	S	B (2024) ^{i,j}	V (2025)	T (2024)	V (2025)	S	—	S	S	
DP Spring	2023	Spring	A	B (2024)	B (2024)	B (2024)	B (2024)	A	—	A	—	A	—	A	A	Beginning in MY 2024, PFAS will be sampled sitewide on a biennial basis. Locations with historical exceedances will continue to be sampled annually.
	2024		A	B (2024)	B (2024)	B (2024)	B (2024)	B (2024)	—	A	—	A	—	A	A	
Los Alamos Spring	2023	Spring	A	B (2024)	T (2024)	T (2024)	T (2024)	—	T (2024)	T (2024)	V (2025)	A	—	A	A	Beginning in MY 2024, PFAS will be sampled sitewide on a biennial basis. Locations with historical exceedances will continue to be sampled annually.
	2024		A	B (2024)	T (2024)	T (2024)	T (2024)	B (2024)	T (2024)	T (2024)	V (2025)	A	—	A	A	
Vine Tree Spring	2023	Spring	A	B (2024)	T (2024)	T (2024)	T (2024)	A	T (2024)	T (2024)	V (2025)	A	—	A	A	Beginning in MY 2024, PFAS will be sampled sitewide on a biennial basis. Locations with historical exceedances will continue to be sampled annually.
	2024		A	B (2024)	T (2024)	T (2024)	T (2024)	B (2024)	T (2024)	T (2024)	V (2025)	A	—	A	A	
LAO-1.6g	2023	Alluvial	A	B (2024)	B (2024)	B (2024)	B (2024)	A	—	A	—	A	—	A	A	Beginning in MY 2024, PFAS will be sampled sitewide on a biennial basis. Locations with historical exceedances will continue to be sampled annually.
	2024		A	B (2024)	B (2024)	B (2024)	B (2024)	B (2024)	—	A	—	A	—	A	A	
LLAO-1b	2023	Alluvial	A	B (2024)	T (2024)	T (2024)	T (2024)	A	T (2024)	T (2024)	V (2025)	A	—	—	A	Beginning in MY 2024, PFAS will be sampled sitewide on a biennial basis. Locations with historical exceedances will continue to be sampled annually.
	2024		A	B (2024)	T (2024)	T (2024)	T (2024)	B (2024)	T (2024)	T (2024)	V (2025)	A	—	—	A	
LLAO-4	2023	Alluvial	A	B (2024)	T (2024)	T (2024)	T (2024)	A	T (2024)	T (2024)	V (2025)	A	—	—	A	Beginning in MY 2024, PFAS will be sampled sitewide on a biennial basis. Locations with historical exceedances will continue to be sampled annually.
	2024		A	B (2024)	T (2024)	T (2024)	T (2024)	B (2024)	T (2024)	T (2024)	V (2025)	A	—	—	A	
LAO-3a	2023	Alluvial	A	B (2024)	B (2024)	B (2024)	B (2024)	A	V (2025)	—	V (2025)	A	—	—	A	Beginning in MY 2024, PFAS will be sampled sitewide on a biennial basis. Locations with historical exceedances will continue to be sampled annually.
	2024		A	B (2024)	B (2024)	B (2024)	B (2024)	B (2024)	V (2025)	—	V (2025)	A	—	—	A	
LAUZ-1	2023	Alluvial	A	B (2024)	B (2024)	B (2024)	B (2024)	A	—	A	—	A	—	A	A	n/a ^k
	2024		A	B (2024)	B (2024)	B (2024)	B (2024)	A	—	A	—	A	—	A	A	
PAO-5n	2023	Alluvial	A	B (2024)	B (2024)	B (2024)	B (2024)	A	V (2025)	—	V (2025)	A	—	—	A	n/a
	2024		A	B (2024)	B (2024)	B (2024)	B (2024)	A	V (2025)	—	V (2025)	A	—	—	A	
POI-4	2023	Intermediate	A	B (2024)	B (2024)	B (2024)	B (2024)	A	—	—	—	A	—	B (2024)	A	n/a
	2024		A	B (2024)	B (2024)	B (2024)	B (2024)	A	—	—	—	A	—	B (2024)	A	
R-3 ⁱ	2023	Intermediate	A	B (2024)	B (2024)	B (2024)	B (2024)	A	—	—	—	A	—	B (2024)	A	n/a
	2024		A	B (2024)	B (2024)	B (2024)	B (2024)	A	—	—	—	A	—	B (2024)	A	
TW-2Ar	2023	Intermediate	A	B (2024)	B (2024)	B (2024)	B (2024)	A	—	—	—	A	B (2024)	—	A	Beginning in MY 2024, PFAS will be sampled sitewide on a biennial basis. Locations with historical exceedances will continue to be sampled annually.
	2024		A	B (2024)	B (2024)	B (2024)	B (2024)	B (2024)	—	—	—	A	B (2024)	—	A	

Table H-7 (continued)

Location	Interim Plan Monitoring Year	Surface-Water Body or Source Aquifer	Metals	VOCs ^a	SVOCs ^b	Low-Level 1,4-dioxane	Low-Level Nitrosamines	PFAS ^c	PCBs ^d	HEXP ^e	Dioxins/Furans	Radionuclides	Tritium	Low-Level Tritium	General Inorganics	Rationale for Changes (MY 2023 to MY 2024)
R-2 ^l	2023	Regional	A	B (2024)	B (2024)	B (2024)	B (2024)	A	—	—	—	A	—	A	A	Beginning in MY 2024, PFAS will be sampled sitewide on a biennial basis. Locations with historical exceedances will continue to be sampled annually.
	2024		A	B (2024)	B (2024)	B (2024)	B (2024)	B (2024)	—	—	—	A	—	A	A	
R-24	2023	Regional	A	B (2024)	B (2024)	B (2024)	B (2024)	A	—	—	—	A	—	B (2024)	A	Beginning in MY 2024, PFAS will be sampled sitewide on a biennial basis. Locations with historical exceedances will continue to be sampled annually.
	2024		A	B (2024)	B (2024)	B (2024)	B (2024)	B (2024)	—	—	—	A	—	B (2024)	A	
R-3	2023	Regional	A	B (2024)	B (2024)	B (2024)	B (2024)	—	—	—	—	A	—	B (2024)	A	Beginning in MY 2024, PFAS will be sampled sitewide on a biennial basis. Locations with historical exceedances will continue to be sampled annually.
	2024		A	B (2024)	B (2024)	B (2024)	B (2024)	B (2024)	—	—	—	A	—	B (2024)	A	
R-4	2023	Regional	A	B (2024)	B (2024)	B (2024)	B (2024)	—	—	—	—	A	—	B (2024)	A	Beginning in MY 2024, PFAS will be sampled sitewide on a biennial basis. Locations with historical exceedances will continue to be sampled annually.
	2024		A	B (2024)	B (2024)	B (2024)	B (2024)	B (2024)	—	—	—	A	—	B (2024)	A	
Sandia Right Fork at Pwr Plant	2023	Base flow	A	B (2024)	B (2024)	B (2024)	B (2024)	A	A	V (2025)	V (2025)	A	—	—	A	n/a
	2024		A	B (2024)	B (2024)	B (2024)	B (2024)	A	A	V (2025)	V (2025)	A	—	—	A	
Sandia below Wetlands	2023	Base flow	A	B (2024)	B (2024)	B (2024)	B (2024)	A	A	V (2025)	V (2025)	A	—	—	A	n/a
	2024		A	B (2024)	B (2024)	B (2024)	B (2024)	A	A	V (2025)	V (2025)	A	—	—	A	
R-12 S1 ^m	2023	Intermediate	—	—	—	—	—	A	—	—	—	—	—	B (2023)	—	Beginning in MY 2024, PFAS will be sampled sitewide on a biennial basis. Locations with historical exceedances will continue to be sampled annually.
	2024		—	—	—	—	—	B (2024)	—	—	—	—	—	B (2025)	—	
R-12 S2 ⁿ	2023	Intermediate	A	B (2024)	B (2024)	B (2024)	B (2024)	A	—	—	—	A	—	A	A	Beginning in MY 2024, PFAS will be sampled sitewide on a biennial basis. Locations with historical exceedances will continue to be sampled annually.
	2024		A	B (2024)	B (2024)	B (2024)	B (2024)	B (2024)	—	—	—	A	—	A	A	
R-19 S2	2023	Intermediate	A	A	A	A	A	—	A	S	—	A	—	A	A	Beginning in MY 2024, PFAS will be sampled sitewide on a biennial basis. Locations with historical exceedances will continue to be sampled annually.
	2024		A	A	A	A	A	B (2024)	A	S	—	A	—	A	A	
R-10 S1	2023	Regional	A	B (2024)	B (2024)	B (2024)	B (2024)	—	T (2024)	T (2024)	—	A	—	A	A	Beginning in MY 2024, PFAS will be sampled sitewide on a biennial basis. Locations with historical exceedances will continue to be sampled annually.
	2024		A	B (2024)	B (2024)	B (2024)	B (2024)	B (2024)	T (2024)	T (2024)	—	A	—	A	A	
R-10 S2	2023	Regional	A	B (2024)	B (2024)	B (2024)	B (2024)	—	T (2024)	T (2024)	—	A	—	A	A	Beginning in MY 2024, PFAS will be sampled sitewide on a biennial basis. Locations with historical exceedances will continue to be sampled annually.
	2024		A	B (2024)	B (2024)	B (2024)	B (2024)	B (2024)	T (2024)	T (2024)	—	A	—	A	A	
R-10a	2023	Regional	S	S	B (2024)	B (2024)	B (2024)	—	T (2024)	T (2024)	—	S	—	S	S	Beginning in MY 2024, PFAS will be sampled sitewide on a biennial basis. Locations with historical exceedances will continue to be sampled annually.
	2024		S	S	B (2024)	B (2024)	B (2024)	B (2024)	T (2024)	T (2024)	—	S	—	S	S	
R-19 S3 ^o	2023	Regional	A	A	A	A	A	—	A	S	—	A	—	A	A	Beginning in MY 2024, PFAS will be sampled sitewide on a biennial basis. Locations with historical exceedances will continue to be sampled annually.
	2024		A	A	A	A	A	B (2024)	A	S	—	A	—	A	A	
CDBO-6	2023	Alluvial	B (2024)	B (2024)	B (2024)	B (2024)	B (2024)	A	V (2025)	—	V (2025)	A	—	—	B (2024)	Beginning in MY 2024, PFAS will be sampled sitewide on a biennial basis. Locations with historical exceedances will continue to be sampled annually. Metals and general inorganics increased to annual sampling to assess trends of major ion chemistry.
	2024		A	B (2024)	B (2024)	B (2024)	B (2024)	B (2024)	V (2025)	—	V (2025)	A	—	—	A	

Table H-7 (continued)

Location	Interim Plan Monitoring Year	Surface-Water Body or Source Aquifer	Metals	VOCs ^a	SVOCs ^b	Low-Level 1,4-dioxane	Low-Level Nitrosamines	PFAS ^c	PCBs ^d	HEXP ^e	Dioxins/Furans	Radionuclides	Tritium	Low-Level Tritium	General Inorganics	Rationale for Changes (MY 2023 to MY 2024)
MCO-5	2023	Alluvial	A	B (2024)	B (2024)	B (2024)	B (2024)	A	V (2025)	—	V (2025)	A	—	A	A	Beginning in MY 2024, PFAS will be sampled sitewide on a biennial basis. Locations with historical exceedances will continue to be sampled annually.
	2024		A	B (2024)	B (2024)	B (2024)	B (2024)	B (2024)	V (2025)	—	V (2025)	A	—	A	A	
MCO-7	2023	Alluvial	A	B (2024)	B (2024)	B (2024)	B (2024)	A	A	—	V (2025)	A	—	A	A	n/a
	2024		A	B (2024)	B (2024)	B (2024)	B (2024)	A	A	—	V (2025)	A	—	A	A	
R-16 S2	2023	Regional	A	B (2024)	B (2024)	B (2024)	B (2024)	—	—	—	—	A	—	A	A	Beginning in MY 2024, PFAS will be sampled sitewide on a biennial basis. Locations with historical exceedances will continue to be sampled annually.
	2024		A	B (2024)	B (2024)	B (2024)	B (2024)	B (2024)	—	—	—	A	—	A	A	
R-16 S4 ^p	2023	Regional	A	B (2024)	B (2024)	B (2024)	B (2024)	—	—	—	—	A	—	A	A	Beginning in MY 2024, PFAS will be sampled sitewide on a biennial basis. Locations with historical exceedances will continue to be sampled annually.
	2024		A	B (2024)	B (2024)	B (2024)	B (2024)	B (2024)	—	—	—	A	—	A	A	
R-16 ^l	2023	Regional	A	B (2024)	B (2024)	B (2024)	B (2024)	—	—	—	—	A	—	A	A	Beginning in MY 2024, PFAS will be sampled sitewide on a biennial basis. Locations with historical exceedances will continue to be sampled annually.
	2024		A	B (2024)	B (2024)	B (2024)	B (2024)	B (2024)	—	—	—	A	—	A	A	
R-34	2023	Regional	A	B (2024)	B (2024)	B (2024)	B (2024)	—	T (2024)	T (2024)	—	A	—	A	A	Beginning in MY 2024, PFAS will be sampled sitewide on a biennial basis. Locations with historical exceedances will continue to be sampled annually.
	2024		A	B (2024)	B (2024)	B (2024)	B (2024)	B (2024)	T (2024)	T (2024)	—	A	—	A	A	
Two Mile Canyon Below TA-59	2023	Base flow	A	B (2024)	B (2024)	B (2024)	B (2024)	A	V (2025)	A	V (2025)	A	—	—	A	Beginning in MY 2024, PFAS will be sampled sitewide on a biennial basis. Locations with historical exceedances will continue to be sampled annually.
	2024		A	B (2024)	B (2024)	B (2024)	B (2024)	B (2024)	V (2025)	A	V (2025)	A	—	—	A	
Homestead Spring	2023	Spring	A	B (2024)	B (2024)	B (2024)	B (2024)	—	—	A	—	A	—	A	A	Beginning in MY 2024, PFAS will be sampled sitewide on a biennial basis. Locations with historical exceedances will continue to be sampled annually.
	2024		A	B (2024)	B (2024)	B (2024)	B (2024)	B (2024)	—	A	—	A	—	A	A	
Starmer Spring	2023	Spring	A	B (2024)	B (2024)	B (2024)	B (2024)	—	—	A	—	A	—	A	A	Beginning in MY 2024, PFAS will be sampled sitewide on a biennial basis. Locations with historical exceedances will continue to be sampled annually.
	2024		A	B (2024)	B (2024)	B (2024)	B (2024)	B (2024)	—	A	—	A	—	A	A	
18-MW-18	2023	Alluvial	A	B (2023) ^q	B (2023)	B (2023)	B (2023)	A	V (2025)	V (2025)	V (2025)	A	—	B (2023)	A	Beginning in MY 2024, PFAS will be sampled sitewide on a biennial basis. Locations with historical exceedances will continue to be sampled annually.
	2024		A	B (2025)	B (2025)	B (2025)	B (2025)	B (2024)	V (2025)	V (2025)	V (2025)	A	—	B (2025)	A	
PCAO-8	2023	Alluvial	A	B (2023)	B (2023)	B (2023)	B (2023)	A	V (2025)	V (2025)	V (2025)	A	—	—	A	Beginning in MY 2024, PFAS will be sampled sitewide on a biennial basis. Locations with historical exceedances will continue to be sampled annually.
	2024		A	B (2025)	B (2025)	B (2025)	B (2025)	B (2024)	V (2025)	V (2025)	V (2025)	A	—	—	A	
03-B-13	2023	Intermediate	A	B (2023)	A	A	A	A	—	V (2025)	—	A	B (2023)	—	A	Beginning in MY 2024, PFAS will be sampled sitewide on a biennial basis. Locations with historical exceedances will continue to be sampled annually.
	2024		A	B (2025)	A	A	A	B (2024)	—	V (2025)	—	A	B (2025)	—	A	
PCI-2 ^l	2023	Intermediate	A	B (2024)	A	A	A	—	—	A	—	A	—	A	A	Beginning in MY 2024, PFAS will be sampled sitewide on a biennial basis. Locations with historical exceedances will continue to be sampled annually.
	2024		A	B (2024)	A	A	A	B (2024)	—	A	—	A	—	A	A	
R-17 S1 ^l	2023	Regional	A	B (2024)	B (2024)	B (2024)	B (2024)	—	—	S	—	A	—	A	A	Beginning in MY 2024, PFAS will be sampled sitewide on a biennial basis. Locations with historical exceedances will continue to be sampled annually.
	2024		A	B (2024)	B (2024)	B (2024)	B (2024)	B (2024)	—	S	—	A	—	A	A	
R-17 S2 ^l	2023	Regional	A	B (2024)	B (2024)	B (2024)	B (2024)	—	—	S	—	A	—	A	A	Beginning in MY 2024, PFAS will be sampled sitewide on a biennial basis. Locations with historical exceedances will continue to be sampled annually.
	2024		A	B (2024)	B (2024)	B (2024)	B (2024)	B (2024)	—	S	—	A	—	A	A	

Table H-7 (continued)

Location	Interim Plan Monitoring Year	Surface-Water Body or Source Aquifer	Metals	VOCs ^a	SVOCs ^b	Low-Level 1,4-dioxane	Low-Level Nitrosamines	PFAS ^c	PCBs ^d	HEXP ^e	Dioxins/Furans	Radionuclides	Tritium	Low-Level Tritium	General Inorganics	Rationale for Changes (MY 2023 to MY 2024)
WCO-1r	2023	Alluvial	A	B (2024)	B (2024)	B (2024)	B (2024)	A	V (2025)	A	V (2025)	A	—	A	A	Beginning in MY 2024, PFAS will be sampled sitewide on a biennial basis. Locations with historical exceedances will continue to be sampled annually.
	2024		A	B (2024)	B (2024)	B (2024)	B (2024)	B (2024)	V (2025)	A	V (2025)	A	—	A	A	
R 31 S3	2023	Regional	S	A	A	A	A	—	A	S	—	A	—	A	S	Beginning in MY 2024, PFAS will be sampled sitewide on a biennial basis. Locations with historical exceedances will continue to be sampled annually.
	2024		S	A	A	A	A	B (2024)	A	S	—	A	—	A	S	
R 31 S4	2023	Regional	S	A	A	A	A	—	A	S	—	A	—	A	S	Beginning in MY 2024, PFAS will be sampled sitewide on a biennial basis. Locations with historical exceedances will continue to be sampled annually.
	2024		S	A	A	A	A	B (2024)	A	S	—	A	—	A	S	
Ancho at Rio Grande	2023	Base flow	A	B (2023)	B (2023)	B (2023)	B (2023)	A	B (2023)	B (2023)	B (2023)	B (2023)	—	—	A	Beginning in MY 2024, PFAS will be sampled sitewide on a biennial basis. Locations with historical exceedances will continue to be sampled annually.
	2024		A	B (2025)	B (2025)	B (2025)	B (2025)	B (2024)	B (2025)	B (2025)	B (2025)	B (2025)	—	—	A	
Frijoles at Rio Grande	2023	Base flow	A	B (2023)	B (2023)	B (2023)	B (2023)	A	B (2023)	B (2023)	B (2023)	B (2023)	—	—	A	Beginning in MY 2024, PFAS will be sampled sitewide on a biennial basis. Locations with historical exceedances will continue to be sampled annually.
	2024		A	B (2025)	B (2025)	B (2025)	B (2025)	B (2024)	B (2025)	B (2025)	B (2025)	B (2025)	—	—	A	
Mortandad at Rio Grande	2023	Base flow	A	B (2024)	B (2024)	B (2024)	B (2024)	A	B (2024)	B (2024)	B (2024)	B (2024)	—	—	A	Beginning in MY 2024, PFAS will be sampled sitewide on a biennial basis. Locations with historical exceedances will continue to be sampled annually.
	2024		A	B (2024)	B (2024)	B (2024)	B (2024)	B (2024)	B (2024)	B (2024)	B (2024)	B (2024)	—	—	A	
Pajarito at Rio Grande	2023	Base flow	A	B (2023)	B (2023)	B (2023)	B (2023)	—	B (2023)	B (2023)	B (2023)	B (2023)	—	—	A	Beginning in MY 2024, PFAS will be sampled sitewide on a biennial basis. Locations with historical exceedances will continue to be sampled annually.
	2024		A	B (2025)	B (2025)	B (2025)	B (2025)	B (2024)	B (2025)	B (2025)	B (2025)	B (2025)	—	—	A	
Rio Grande at Frijoles	2023	Base flow	A	B (2023)	B (2023)	B (2023)	B (2023)	A	B (2023)	B (2023)	B (2023)	B (2023)	—	—	A	Beginning in MY 2024, PFAS will be sampled sitewide on a biennial basis. Locations with historical exceedances will continue to be sampled annually.
	2024		A	B (2025)	B (2025)	B (2025)	B (2025)	B (2024)	B (2025)	B (2025)	B (2025)	B (2025)	—	—	A	
Rio Grande at Otowi Bridge	2023	Base flow	S	A	B (2024)	B (2024)	B (2024)	—	A	—	A	A	—	A	S	Beginning in MY 2024, PFAS will be sampled sitewide on a biennial basis. Locations with historical exceedances will continue to be sampled annually.
	2024		S	A	B (2024)	B (2024)	B (2024)	B (2024)	A	—	A	A	—	A	S	
Ancho Spring ^l	2023	Spring	A	A	B (2024)	B (2024)	B (2024)	A	—	A	—	A	—	A	A	Beginning in MY 2024, PFAS will be sampled sitewide on a biennial basis. Locations with historical exceedances will continue to be sampled annually.
	2024		A	A	B (2024)	B (2024)	B (2024)	B (2024)	—	A	—	A	—	A	A	
Upper La Mesita Spring	2023	Spring	A	A	B (2024)	B (2024)	B (2024)	—	T (2024)	T (2024)	—	A	—	A	A	Beginning in MY 2024, PFAS will be sampled sitewide on a biennial basis. Locations with historical exceedances will continue to be sampled annually.
	2024		A	A	B (2024)	B (2024)	B (2024)	B (2024)	T (2024)	T (2024)	—	A	—	A	A	
Sacred Spring	2023	Spring	A	A	B (2024)	B (2024)	B (2024)	—	T (2024)	T (2024)	—	A	—	A	A	Beginning in MY 2024, PFAS will be sampled sitewide on a biennial basis. Locations with historical exceedances will continue to be sampled annually.
	2024		A	A	B (2024)	B (2024)	B (2024)	B (2024)	T (2024)	T (2024)	—	A	—	A	A	
Lower Sandia Spring	2023	Spring	A	A	B (2024)	B (2024)	B (2024)	A	B (2024)	B (2024)	—	A	—	A	A	Beginning in MY 2024, PFAS will be sampled sitewide on a biennial basis. Locations with historical exceedances will continue to be sampled annually.
	2024		A	A	B (2024)	B (2024)	B (2024)	B (2024)	B (2024)	B (2024)	—	A	—	A	A	
Spring 1	2023	Spring	A	A	B (2024)	B (2024)	B (2024)	—	A	A	—	A	—	A	A	Beginning in MY 2024, PFAS will be sampled sitewide on a biennial basis. Locations with historical exceedances will continue to be sampled annually.
	2024		A	A	B (2024)	B (2024)	B (2024)	B (2024)	A	A	—	A	—	A	A	
Spring 2	2023	Spring	A	A	B (2024)	B (2024)	B (2024)	A	B (2024)	B (2024)	—	A	—	A	A	Beginning in MY 2024, PFAS will be sampled sitewide on a biennial basis. Locations with historical exceedances will continue to be sampled annually.
	2024		A	A	B (2024)	B (2024)	B (2024)	B (2024)	B (2024)	B (2024)	—	A	—	A	A	

Table H-7 (continued)

Location	Interim Plan Monitoring Year	Surface-Water Body or Source Aquifer	Metals	VOCs ^a	SVOCs ^b	Low-Level 1,4-dioxane	Low-Level Nitrosamines	PFAS ^c	PCBs ^d	HEXP ^e	Dioxins/Furans	Radionuclides	Tritium	Low-Level Tritium	General Inorganics	Rationale for Changes (MY 2023 to MY 2024)
Spring 3 ^r	2023	Spring	A	A	B (2023)	B (2023)	B (2023)	—	B (2023)	A	B (2023)	A	—	B (2023)	A	Beginning in MY 2024, PFAS will be sampled sitewide on a biennial basis. Locations with historical exceedances will continue to be sampled annually.
	2024		A	A	B (2025)	B (2025)	B (2025)	B (2024)	B (2025)	A	B (2025)	A	—	B (2025)	A	
Spring 3A	2023	Spring	A	A	B (2023)	B (2023)	B (2023)	A	—	A	—	A	—	A	A	Beginning in MY 2024, PFAS will be sampled sitewide on a biennial basis. Locations with historical exceedances will continue to be sampled annually.
	2024		A	A	B (2025)	B (2025)	B (2025)	B (2024)	—	A	—	A	—	A	A	
Spring 3AA ^l	2023	Spring	A	A	B (2023)	B (2023)	B (2023)	A	—	A	—	A	—	A	A	Beginning in MY 2024, PFAS will be sampled sitewide on a biennial basis. Locations with historical exceedances will continue to be sampled annually.
	2024		A	A	B (2025)	B (2025)	B (2025)	B (2024)	—	A	—	A	—	A	A	
Spring 4 ^r	2023	Spring	A	A	B (2023)	B (2023)	B (2023)	—	A	A	A	A	—	B (2023)	A	Beginning in MY 2024, PFAS will be sampled sitewide on a biennial basis. Locations with historical exceedances will continue to be sampled annually.
	2024		A	A	B (2025)	B (2025)	B (2025)	B (2024)	A	A	A	A	—	B (2025)	A	
Spring 4A	2023	Spring	A	A	B (2023)	B (2023)	B (2023)	A	—	A	—	A	—	A	A	Beginning in MY 2024, PFAS will be sampled sitewide on a biennial basis. Locations with historical exceedances will continue to be sampled annually.
	2024		A	A	B (2025)	B (2025)	B (2025)	B (2024)	—	A	—	A	—	A	A	
Spring 4AA	2023	Spring	A	A	B (2023)	B (2023)	B (2023)	A	—	A	—	A	—	A	A	Beginning in MY 2024, PFAS will be sampled sitewide on a biennial basis. Locations with historical exceedances will continue to be sampled annually.
	2024		A	A	B (2025)	B (2025)	B (2025)	B (2024)	—	A	—	A	—	A	A	
Spring 4B	2023	Spring	A	A	B (2023)	B (2023)	B (2023)	A	—	A	—	A	—	B (2023)	A	Beginning in MY 2024, PFAS will be sampled sitewide on a biennial basis. Locations with historical exceedances will continue to be sampled annually.
	2024		A	A	B (2025)	B (2025)	B (2025)	B (2024)	—	A	—	A	—	B (2025)	A	
Spring 5	2023	Spring	A	A	B (2023)	B (2023)	B (2023)	A	—	A	—	A	—	A	A	Beginning in MY 2024, PFAS will be sampled sitewide on a biennial basis. Locations with historical exceedances will continue to be sampled annually.
	2024		A	A	B (2025)	B (2025)	B (2025)	B (2024)	—	A	—	A	—	A	A	
Spring 5B	2023	Spring	A	A	B (2023)	B (2023)	B (2023)	A	—	A	—	A	—	A	A	Beginning in MY 2024, PFAS will be sampled sitewide on a biennial basis. Locations with historical exceedances will continue to be sampled annually.
	2024		A	A	B (2025)	B (2025)	B (2025)	B (2024)	—	A	—	A	—	A	A	
Spring 6 ^l	2023	Spring	A	A	B (2023)	B (2023)	B (2023)	A	—	A	—	A	—	B (2023)	A	Beginning in MY 2024, PFAS will be sampled sitewide on a biennial basis. Locations with historical exceedances will continue to be sampled annually.
	2024		A	A	B (2025)	B (2025)	B (2025)	B (2024)	—	A	—	A	—	B (2025)	A	
Spring 6A ^l	2023	Spring	A	A	B (2023)	B (2023)	B (2023)	A	—	A	—	A	—	A	A	Beginning in MY 2024, PFAS will be sampled sitewide on a biennial basis. Locations with historical exceedances will continue to be sampled annually.
	2024		A	A	B (2025)	B (2025)	B (2025)	B (2024)	—	A	—	A	—	A	A	
Spring 8A ^l	2023	Spring	A	A	B (2023)	B (2023)	B (2023)	A	—	A	—	A	—	A	A	Beginning in MY 2024, PFAS will be sampled sitewide on a biennial basis. Locations with historical exceedances will continue to be sampled annually.
	2024		A	A	B (2025)	B (2025)	B (2025)	B (2024)	—	A	—	A	—	A	A	

Table H-7 (continued)

Location	Interim Plan Monitoring Year	Surface-Water Body or Source Aquifer	Metals	VOCs ^a	SVOCs ^b	Low-Level 1,4-dioxane	Low-Level Nitrosamines	PFAS ^c	PCBs ^d	HEXP ^e	Dioxins/Furans	Radionuclides	Tritium	Low-Level Tritium	General Inorganics	Rationale for Changes (MY 2023 to MY 2024)
Spring 9 ^l	2023	Spring	A	A	B (2023)	B (2023)	B (2023)	A	—	A	—	A	—	B (2023)	A	Beginning in MY 2024, PFAS will be sampled sitewide on a biennial basis. Locations with historical exceedances will continue to be sampled annually.
	2024		A	A	B (2025)	B (2025)	B (2025)	B (2024)	—	A	—	A	—	B (2025)	A	
Spring 9A ^l	2023	Spring	A	A	B (2023)	B (2023)	B (2023)	A	—	A	—	A	—	A	A	Beginning in MY 2024, PFAS will be sampled sitewide on a biennial basis. Locations with historical exceedances will continue to be sampled annually.
	2024		A	A	B (2025)	B (2025)	B (2025)	B (2024)	—	A	—	A	—	A	A	

Notes: Table H-7 is a crosswalk from Table 8.3-1 in the Monitoring Year (MY) 2023 Interim Facility-Wide Groundwater Monitoring Plan (IFGMP) Revision 1 (N3B 2022, 702346) to Table 8.3-1 in the MY 2024 IFGMP. Sampling suites and frequencies: S = semiannual (2 times/yr); A = annual (1 time/yr); B = biennial (1 time/2 yr); T = triennial (1 time/3 yr); V = quinquennial (1 time/5 yr).

^a VOCs = Volatile organic compounds.

^b SVOCs = Semivolatile organic compounds.

^c PFAS = Per- and polyfluoroalkyl substances.

^d PCBs = Polychlorinated biphenyls.

^e HEXP = Analytical suite for analysis of samples for high explosives by SW-846:8330 series.

^f Orange shading (both shades) indicates a sampling location is on Pueblo de San Ildefonso land.

^g 2025 = Samples scheduled to be collected during implementation of MY 2025 IFGMP.

^h — = This analytical suite is not scheduled to be collected for this type of water at locations assigned to this monitoring group.

^l 2024 = Samples scheduled to be collected during implementation of MY 2024 IFGMP.

^j Red font indicates change from previous iteration of IFGMP.

^k n/a = Not applicable.

^l Background monitoring location as specified in the Groundwater Background Investigation Report, Revision 5 (LANL 2016, 601920).

^m S1 = Screen 1.

ⁿ S2 = Screen 2.

^o S3 = Screen 3.

^p S4 = Screen 4.

^q 2023 = Samples scheduled to be collected during implementation of MY 2023 IFGMP.

^r Springs 3 and 4 are backup locations for primary Technical Area 54 Area G PCB compliance monitoring locations R-57 S1 and R-57 S2. The VOC, SVOC, and PCB sampling and analysis plan will be modified as necessary for Springs 3 and 4 in the event that all specified samples from R-57 S1 and/or R-57 S2 cannot be collected.

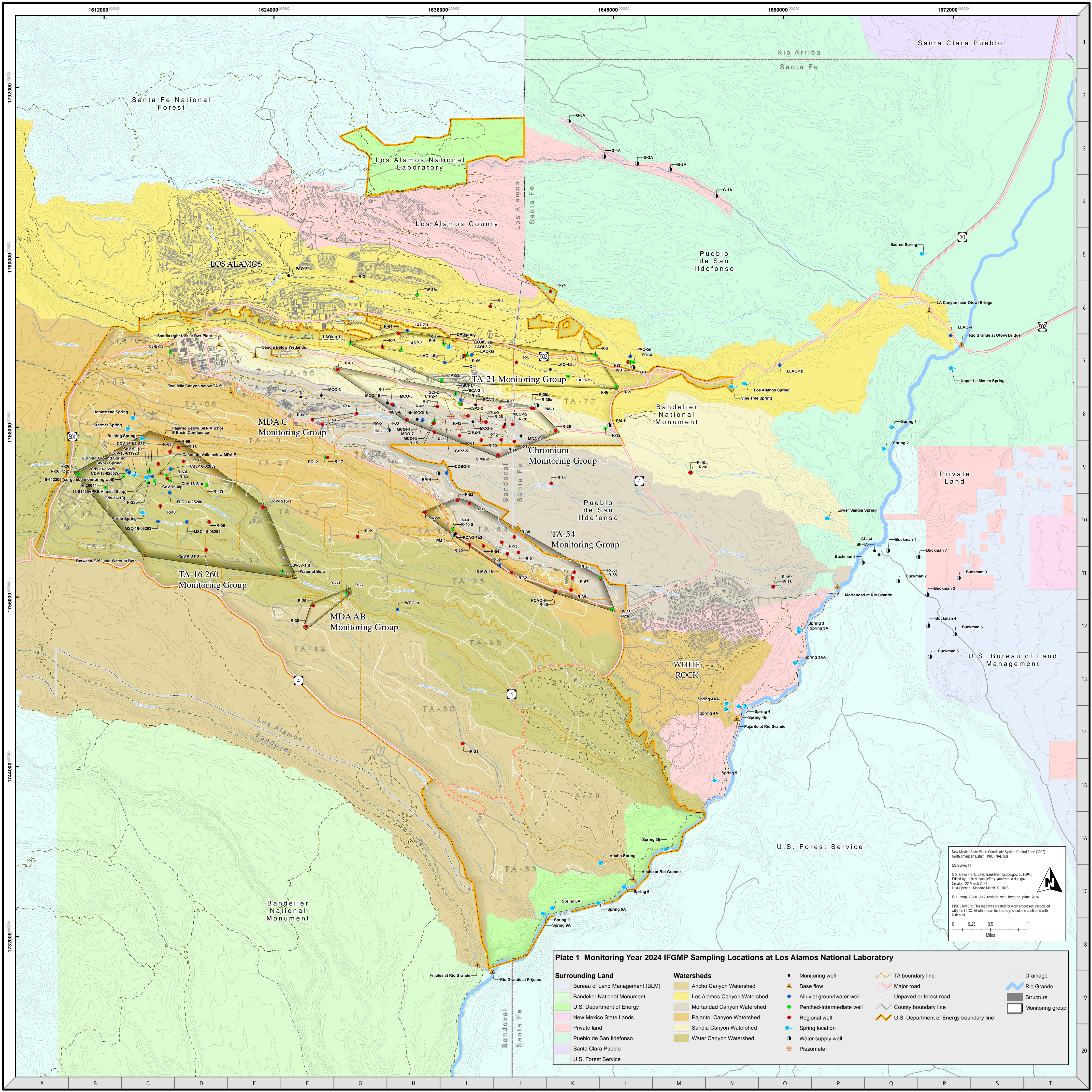

Plate 1 Monitoring Year 2024 IFGMP Sampling Locations at Los Alamos National Laboratory

Surrounding Land	Watersheds	Monitoring well	TA boundary line	Drainage
Bureau of Land Management (BLM)	Ancho Canyon Watershed	Monitoring well	TA boundary line	Drainage
Bandelier National Monument	Los Alamos Canyon Watershed	Base flow	Major road	Rio Grande
U.S. Department of Energy	Mortandad Canyon Watershed	Alluvial groundwater well	Unpaved or forest road	Structure
New Mexico State Lands	Pajarito Canyon Watershed	Perched-intermediate well	County boundary line	Monitoring group
Private land	Sandia Canyon Watershed	Regional well	U.S. Department of Energy boundary line	
Pueblo de San Ildefonso	Water Canyon Watershed	Spring location		
Santa Clara Pueblo		Water supply well		
U.S. Forest Service		Piezometer		

GIS: Dave Frank, david.frank@nsl.doe.gov, 551.2945
 Edited by: Jeffrey Lyon, jeffrey.lyon@nsl.doe.gov
 Created: 22 March 2023
 Last Opened: Monday March 27, 2023
 File: map_20-0010-12_revised_well_location_plate_2024
 DISCLAIMER: This map was created for work processes associated with the ILLC. All other uses for this map should be confirmed with NLS staff.

0 0.25 0.5 1
 Miles