



N3B-Los Alamos
 1200 Trinity Drive, Suite 150
 Los Alamos, New Mexico 87544
 (505) 257-7690



Environmental Management
 Los Alamos Field Office
 P.O. Box 1663, MS M984
 Los Alamos, New Mexico 87545
 (505) 257-7950/FAX (505) 606-2132

Date: December 14, 2020
Refer To: N3B-2020-0434

Esteban Herrera, Chief
 Water Enforcement Branch (6EN-WS)
 Compliance Assurance and Enforcement Division
 U.S. Environmental Protection Agency, Region 6
 1201 Elm Street, Suite 500
 Dallas, Texas 75270-2102

Subject: NPDES Permit No. NM0030759 – Certification of Installation of Enhanced Control Measures for CDV-SMA-7, CDV-SMA-9.05, PJ-SMA-5, P-SMA-2.2, and S-SMA-6

Dear Mr. Herrera:

This letter with enclosures is submitted in accordance with the requirements of the U.S. Environmental Protection Agency's (EPA's) National Pollutant Discharge Elimination System (NPDES) Permit No. NM0030759 (Permit) for discharges of storm water at Los Alamos National Laboratory. The Permit was issued to Los Alamos National Security, LLC (LANS) and the U.S. Department of Energy, effective November 1, 2010. On April 30, 2018, responsibilities, coverage, and liability transferred from LANS to Newport News Nuclear BWXT-Los Alamos, LLC (N3B). As specified in Part I, Section E.1(c), "Permittees shall certify completion of installation of control measures under this subsection to EPA within 30 days of completion of all such measures at the Site...."

Accordingly, the documents for certification of enhanced control measures completed at CDV-SMA-7, CDV-SMA-9.05, PJ-SMA-5, P-SMA-2.2, and S-SMA-6 within the last 30 days are included as Enclosures 1 through 5, respectively. Table 1 identifies the permitted feature, site monitoring area (SMA), and site applicable to each certification. The certifications were signed in accordance with 40 Code of Federal Regulations 122.22(b) and will also be posted to the Individual Permit public website (<https://ext.em-la.doe.gov/ips/home>).

Table 1
SMA's Included in this Submittal of Certification
of Installation of Enhanced Control Measures

Permitted Feature	SMA	Site
V013	CDV-SMA-7	15-008(d)
V016	CDV-SMA-9.05	15-007(b)
J005	PJ-SMA-5	22-015(c)
P008	P-SMA-2.2	00-019
S016	S-SMA-6	72-001

If you have any questions, please contact Emily Day at (505) 695-4243 (emily.day@em-la.doe.gov) or M. Lee Bishop at (505) 257-7902 (lee.bishop@em.doe.gov).

Sincerely,



Kim Lebak
Program Manager
Environmental Remediation
N3B-Los Alamos

Sincerely,

M Lee Bishop

Digitally signed by M Lee
Bishop
Date: 2020.12.09 14:51:10
-07'00'

M. Lee Bishop, Director
Office of Quality and Regulatory Compliance
Environmental Management
Los Alamos Field Office

Enclosure(s):

1. Certification of Installation of Enhanced Control Measures at CDV-SMA-7 (EM2020-0631)
2. Certification of Installation of Enhanced Control Measures at CDV-SMA-9.05 (EM2020-0632)
3. Certification of Installation of Enhanced Control Measures at PJ-SMA-5 (EM2020-0633)
4. Certification of Installation of Enhanced Control Measures at P-SMA-2.2 (EM2020-0634)
5. Certification of Installation of Enhanced Control Measures at S-SMA-6 (EM2020-0635)

cc (letter with hard-copy enclosure[s]):
Sarah Holcomb, NMED-SWQB

cc (letter and enclosure[s] emailed):
Carol Johnson, EPA Region 6, Dallas, TX
Curry Jones, EPA Region 6, Dallas, TX
Laurie King, EPA Region 6, Dallas, TX
Brent Larsen, EPA Region 6, Dallas, TX
Chris Catechis, NMED-DOE-OB
Steve Yanicak, NMED-DOE-OB
M. Lee Bishop, EM-LA
Arturo Duran, EM-LA
Stephen Hoffman, EM-LA

Kirk D. Lachman, EM-LA
David Nickless, EM-LA
Cheryl Rodriguez, EM-LA
Felicia Aguilar, N3B
William Alexander, N3B
Don Carlson, N3B
Emily Day, N3B
Mary Erwin, N3B
Thomas Harrison, N3B
Debby Holgerson, N3B
Jeff Holland, N3B
Audrey Krehlik, N3B
Kim Lebak, N3B
Joseph Legare, N3B
Dana Lindsay, N3B
Pamela Maestas, N3B
Jason Moore, N3B
Glenn Morgan, N3B
Joseph Murdock, N3B
Joseph Noll, N3B
Gerald O’Leary III, N3B
Steve Veenis, N3B
Tashia Vigil, N3B
Amanda White, N3B
emla.docs@em.doe.gov
n3brecords@em-la.doe.gov
Public Reading Room (EPRR)
PRS website

Pamela T. Maestas

From: Herrera, Esteban <Herrera.Esteban@epa.gov>
Sent: Monday, December 14, 2020 3:53 PM
To: Pamela T. Maestas
Subject: RE: Submittal to EPA on 12/14/2020 of Certification of Install of Enhanced Ctrl Measures for 5 Sites

Thank you

U.S. Environmental Protection Agency
Compliance Assurance & Enforcement
Section Chief – Analysis and Assessment Section (R6-ECDWA)
1201 Elm Street, Suite 500
Dallas, TX 75270-2102
(214) 665-7213

From: Pamela T. Maestas <pamela.maestas@em-la.doe.gov>
Sent: Monday, December 14, 2020 4:15 PM
To: Herrera, Esteban <Herrera.Esteban@epa.gov>
Cc: Johnson, Carol <johnson.carol@epa.gov>; Jones, Curry <jones.curry@epa.gov>; Larsen, Brent <Larsen.Brent@epa.gov>; Emily M. Day <Emily.Day@em-la.doe.gov>; Regulatory Documentation <RegDocs@EM-LA.DOE.GOV>; cheryl.rodriguez@em.doe.gov; Audrey Krehlik <Audrey.Krehlik@EM-LA.DOE.GOV>; Amanda B. White <Amanda.White@em-la.doe.gov>
Subject: Submittal to EPA on 12/14/2020 of Certification of Install of Enhanced Ctrl Measures for 5 Sites

Mr. Herrera,

Attached for submittal is a pdf of the following:

- NPDES Permit No. NM0030759 – Certification of Installation of Enhanced Control Measures for CDV-SMA-7, CDV-SMA-9.05, PJ-SMA-5, P-SMA-2.2, and S-SMA-6 (N3B-2020-0434, letter and enclosures)

Please acknowledge receipt of this submittal by responding to this email.

Let me know if you have any questions.

Thank you.

Pamela T. Maestas
Regulatory Documentation Manager
Newport News Nuclear BWXT-Los Alamos, LLC
c. 505-927-7882
regdocs@em-la.doe.gov



1200 Trinity Drive, Suite 150
Los Alamos, NM 87544

**Certification of Installation of Enhanced Control
Measures at CDV-SMA-7**

December 14, 2020

NPDES PERMIT NO. NM0030759

EM2020-0631

**NEWPORT NEWS NUCLEAR BWXT-LOS ALAMOS, LLC
CERTIFICATION OF ENHANCED CONTROL MEASURES****PF: V013****CDV-SMA-7****Site: 15-008(d)**

The following certification was performed in accordance with NPDES Permit No. NM0030759, Part I.E.1(c), which requires the Permittees (U.S. Department of Energy and Newport News Nuclear BWXT-Los Alamos, LLC) to certify the completion of the installation of control measures within 30 days of completion of the installation of all such measures at the site.

CERTIFICATION STATEMENT OF AUTHORIZATION

"I certify under penalty of law that this document and all attachments were prepared under my direction or supervision in accordance with a system designed to assure that qualified personnel properly gather and evaluate the information submitted. Based on my inquiry of the person or persons who manage the system, or those persons directly responsible for gathering the information, the information submitted is, to the best of my knowledge and belief, true, accurate and complete. I am aware there are significant penalties for submitting false information including the possibility of fine and imprisonment for knowing violations."

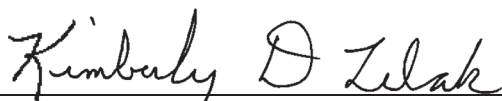

Kim Lebak, Program Manager
Environmental Remediation
Newport News Nuclear BWXT-Los Alamos, LLC

12/2/20
Date

M Lee Bishop

Digitally signed by M Lee
Bishop
Date: 2020.12.09 14:50:50
-07'00'

M. Lee Bishop, Director
Office of Quality and Regulatory Compliance
Environmental Management
Los Alamos Field Office

Date

**NEWPORT NEWS NUCLEAR BWXT-LOS ALAMOS, LLC
CERTIFICATION OF COMPLETION OF CORRECTIVE ACTION**

PF: V013**CDV-SMA-7****Site: 15-008(d)**

In August and September 2018, analytical results received from corrective action monitoring at Site Monitoring Area (SMA) CDV-SMA-7 exceeded target action levels for gross alpha radioactivity, prompting the Permittees to initiate a second round of corrective action.

In accordance with the National Pollutant Discharge Elimination System (NPDES) Permit No. NM0030759 (the Permit) Part I.E.1(c), the design, installation, and documentation of enhanced control measures reasonably expected to achieve compliance with target action levels identified in the Permit for all sites within the identified SMA drainage area have been completed. Included in this document are photos (listed in Table 1 and shown on pages 2 through 6) and a map (Figure 1) of the enhanced control measures to be certified.

**Table 1
Enhanced Control Measure Descriptions**

BMP* ID	Type of Control Measure	Control Measure	Photo ID
V01303140022	Berm	Coir Log	1. JPG
V01303140023	Berm	Coir Log	2. JPG
V01306010024	Check Dam	Rock Check Dam	3. JPG
V01306010025	Check Dam	Rock Check Dam	4. JPG
V01306010026	Check Dam	Rock Check Dam	5. JPG

*BMP = Best management practice.

**NEWPORT NEWS NUCLEAR BWXT-LOS ALAMOS, LLC
CERTIFICATION OF COMPLETION OF CORRECTIVE ACTION**

PF: V013

CDV-SMA-7

Site: 15-008(d)

Photos:



Photo ID	BMP ID	Type of Control Measure	Control Measure	Photo Angle
1. JPG	V01303140022	Berm	Coir Log	Looking west

**NEWPORT NEWS NUCLEAR BWXT-LOS ALAMOS, LLC
CERTIFICATION OF COMPLETION OF CORRECTIVE ACTION**

PF: V013

CDV-SMA-7

Site: 15-008(d)



Photo ID	BMP ID	Type of Control Measure	Control Measure	Photo Angle
2. JPG	V01303140023	Berm	Coir Log	Looking west

**NEWPORT NEWS NUCLEAR BWXT-LOS ALAMOS, LLC
CERTIFICATION OF COMPLETION OF CORRECTIVE ACTION**

PF: V013

CDV-SMA-7

Site: 15-008(d)



Photo ID	BMP ID	Type of Control Measure	Control Measure	Photo Angle
3. JPG	V01306010024	Check Dam	Rock Check Dam	Looking north, BMP V01303140023 is visible above

**NEWPORT NEWS NUCLEAR BWXT-LOS ALAMOS, LLC
CERTIFICATION OF COMPLETION OF CORRECTIVE ACTION**

PF: V013

CDV-SMA-7

Site: 15-008(d)



Photo ID	BMP ID	Type of Control Measure	Control Measure	Photo Angle
4. JPG	V01306010025	Check Dam	Rock Check Dam	Looking east, BMP V01306010026 is visible to the right

**NEWPORT NEWS NUCLEAR BWXT-LOS ALAMOS, LLC
CERTIFICATION OF COMPLETION OF CORRECTIVE ACTION**

PF: V013

CDV-SMA-7

Site: 15-008(d)



Photo ID	BMP ID	Type of Control Measure	Control Measure	Photo Angle
5. JPG	V01306010026	Check Dam	Rock Check Dam	Looking east

NEWPORT NEWS NUCLEAR BWXT-LOS ALAMOS, LLC CERTIFICATION OF COMPLETION OF CORRECTIVE ACTION

PF: V013

CDV-SMA-7

Site: 15-008(d)

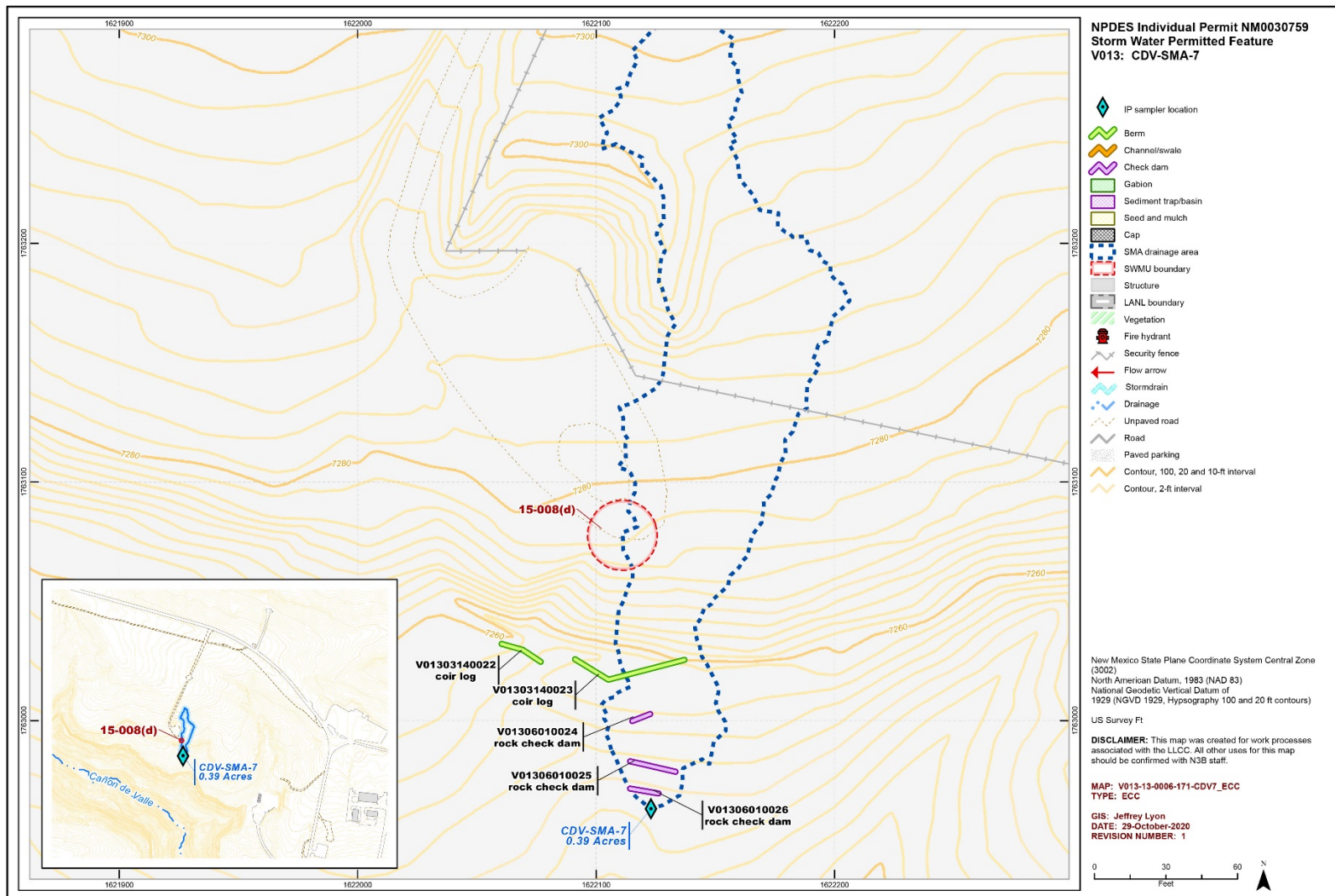

**Certification of Installation of Enhanced Control
Measures at CDV-SMA-9.05**

December 14, 2020

NPDES PERMIT NO. NM0030759

EM2020-0632

**NEWPORT NEWS NUCLEAR BWXT-LOS ALAMOS, LLC
CERTIFICATION OF ENHANCED CONTROL MEASURES****PF: V016****CDV-SMA-9.05****Site: 15-007(b)**

The following certification was performed in accordance with NPDES Permit No. NM0030759, Part I.E.1(c), which requires the Permittees (U.S. Department of Energy and Newport News Nuclear BWXT-Los Alamos, LLC) to certify the completion of the installation of control measures within 30 days of completion of the installation of all such measures at the site.

CERTIFICATION STATEMENT OF AUTHORIZATION

"I certify under penalty of law that this document and all attachments were prepared under my direction or supervision in accordance with a system designed to assure that qualified personnel properly gather and evaluate the information submitted. Based on my inquiry of the person or persons who manage the system, or those persons directly responsible for gathering the information, the information submitted is, to the best of my knowledge and belief, true, accurate and complete. I am aware there are significant penalties for submitting false information including the possibility of fine and imprisonment for knowing violations."

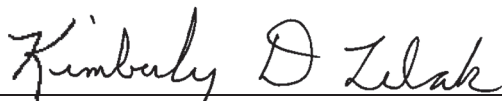

Kim Lebak, Program Manager
Environmental Remediation
Newport News Nuclear BWXT-Los Alamos, LLC

12/2/20
Date

M Lee Bishop

Digitally signed by M Lee
Bishop
Date: 2020.12.09 14:50:29
-07'00'

M. Lee Bishop, Director
Office of Quality and Regulatory Compliance
Environmental Management
Los Alamos Field Office

Date

**NEWPORT NEWS NUCLEAR BWXT-LOS ALAMOS, LLC
CERTIFICATION OF COMPLETION OF CORRECTIVE ACTION**

PF: V016**CDV-SMA-9.05****Site: 15-007(b)**

In September 2018, analytical results received from extended baseline monitoring at Site Monitoring Area (SMA) CDV-SMA-9.05 exceeded target action levels for gross-alpha radioactivity, prompting the Permittees to initiate corrective action.

In accordance with the National Pollutant Discharge Elimination System (NPDES) Permit No. NM0030759 (the Permit) Part I.E.1(c), the design, installation, and documentation of enhanced control measures reasonably expected to achieve compliance with target action levels identified in the Permit for all sites within the identified SMA drainage area have been completed. Included in this document are photos (listed in Table 1 and shown on pages 2 through 4) and a map (Figure 1) of the enhanced control measures to be certified.

**Table 1
Enhanced Control Measure Descriptions**

BMP* ID	Type of Control Measure	Control Measure	Photo ID
V01606010007	Check Dam	Rock Check Dam	1. JPG
V01606010008	Check Dam	Rock Check Dam	2. JPG
V01606010009	Check Dam	Rock Check Dam	3. JPG

*BMP = Best management practice.

**NEWPORT NEWS NUCLEAR BWXT-LOS ALAMOS, LLC
CERTIFICATION OF COMPLETION OF CORRECTIVE ACTION**

PF: V016

CDV-SMA-9.05

Site: 15-007(b)

Photos:



Photo ID	BMP ID	Type of Control Measure	Control Measure	Photo Angle
1. JPG	V01606010007	Check Dam	Rock Check Dam	Looking south

**NEWPORT NEWS NUCLEAR BWXT-LOS ALAMOS, LLC
CERTIFICATION OF COMPLETION OF CORRECTIVE ACTION**

PF: V016

CDV-SMA-9.05

Site: 15-007(b)



Photo ID	BMP ID	Type of Control Measure	Control Measure	Photo Angle
2. JPG	V01606010008	Check Dam	Rock Check Dam	Looking west

**NEWPORT NEWS NUCLEAR BWXT-LOS ALAMOS, LLC
CERTIFICATION OF COMPLETION OF CORRECTIVE ACTION**

PF: V016

CDV-SMA-9.05

Site: 15-007(b)



Photo ID	BMP ID	Type of Control Measure	Control Measure	Photo Angle
3. JPG	V01606010009	Check Dam	Rock Check Dam	Looking east

NEWPORT NEWS NUCLEAR BWXT-LOS ALAMOS, LLC CERTIFICATION OF COMPLETION OF CORRECTIVE ACTION

PF: V016

CDV-SMA-9.05

Site: 15-007(b)

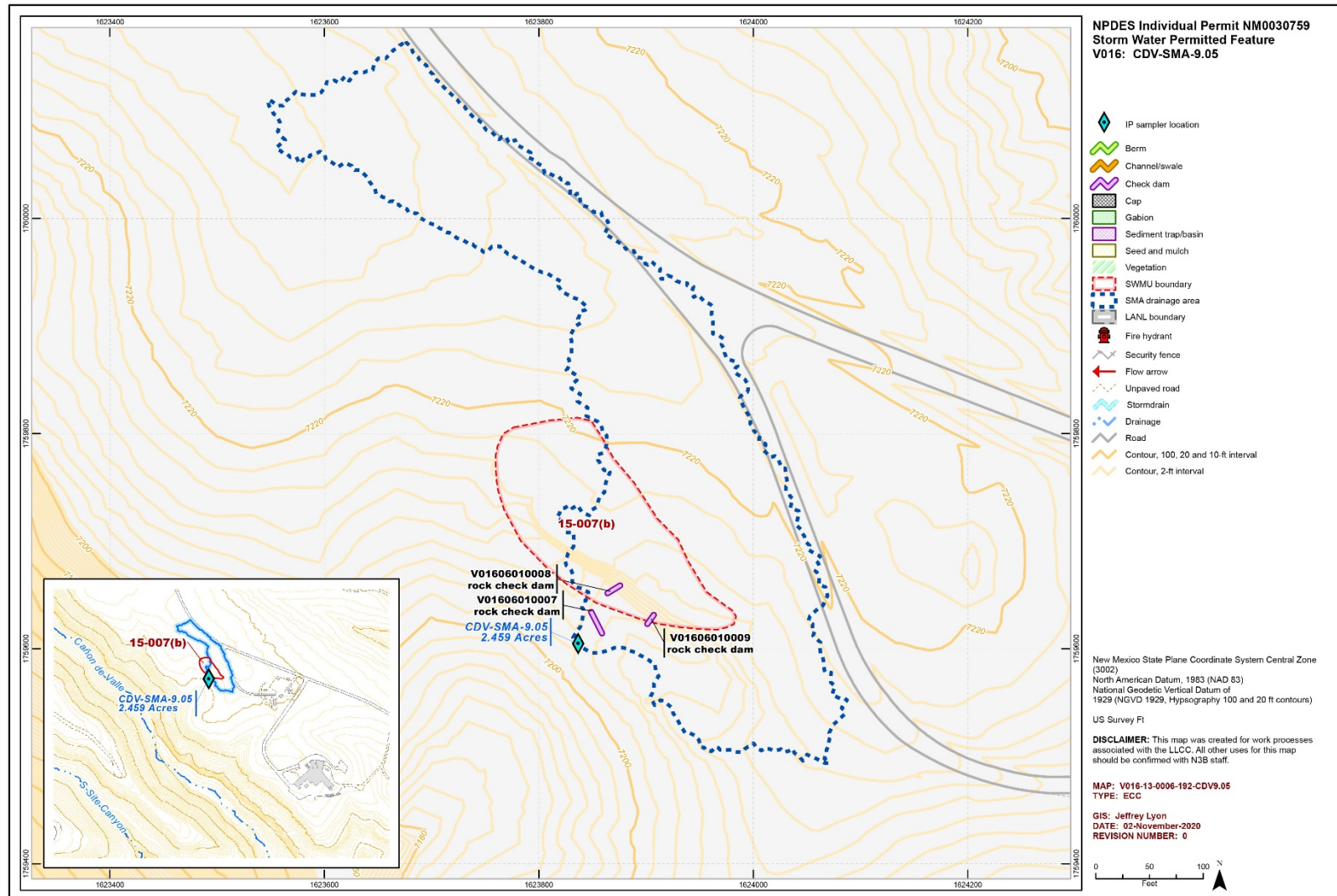

Figure 1 CDV-SMA-9.05 enhanced control measures

Certification of Installation of Enhanced Control Measures at PJ-SMA-5

December 14, 2020

NPDES PERMIT NO. NM0030759

EM2020-0633

**NEWPORT NEWS NUCLEAR BWXT-LOS ALAMOS, LLC
CERTIFICATION OF ENHANCED CONTROL MEASURES****PF: J005****PJ-SMA-5****Site: 22-015(c)**

The following certification was performed in accordance with NPDES Permit No. NM0030759, Part I.E.1(c), which requires the Permittees (U.S. Department of Energy and Newport News Nuclear BWXT-Los Alamos, LLC) to certify the completion of the installation of control measures within 30 days of completion of the installation of all such measures at the site.

CERTIFICATION STATEMENT OF AUTHORIZATION

"I certify under penalty of law that this document and all attachments were prepared under my direction or supervision in accordance with a system designed to assure that qualified personnel properly gather and evaluate the information submitted. Based on my inquiry of the person or persons who manage the system, or those persons directly responsible for gathering the information, the information submitted is, to the best of my knowledge and belief, true, accurate and complete. I am aware there are significant penalties for submitting false information including the possibility of fine and imprisonment for knowing violations."

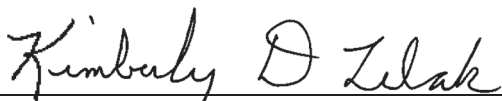

Kim Lebak, Program Manager
Environmental Remediation
Newport News Nuclear BWXT-Los Alamos, LLC

12/2/20
Date

M Lee Bishop

Digitally signed by M Lee
Bishop
Date: 2020.12.09 14:49:56
-07'00'

M. Lee Bishop, Director
Office of Quality and Regulatory Compliance
Environmental Management
Los Alamos Field Office

Date

**NEWPORT NEWS NUCLEAR BWXT-LOS ALAMOS, LLC
CERTIFICATION OF COMPLETION OF CORRECTIVE ACTION**

PF: J005**PJ-SMA-5****Site: 22-015(c)**

In October 2018, analytical results received from corrective action monitoring at Site Monitoring Area (SMA) PJ-SMA-5 exceeded target action levels for copper, prompting the Permittees to initiate a second round of corrective action.

In accordance with the National Pollutant Discharge Elimination System (NPDES) Permit No. NM0030759 (the Permit) Part I.E.1(c), the design, installation, and documentation of enhanced control measures reasonably expected to achieve compliance with target action levels identified in the Permit for all sites within the identified SMA drainage area have been completed. Included in this document are photos (listed in Table 1 and shown on pages 2 through 5) and a map (Figure 1) of the enhanced control measures to be certified.

**Table 1
Enhanced Control Measure Descriptions**

BMP* ID	Type of Control Measure	Control Measure	Photo ID
J00503200033	Berm	Compost Log	1. JPG
J00503200034	Berm	Compost Log	2. JPG
J00503200035	Berm	Compost Log	3. JPG
J00503200036	Berm	Compost Log	4. JPG

*BMP = Best management practice.

**NEWPORT NEWS NUCLEAR BWXT-LOS ALAMOS, LLC
CERTIFICATION OF COMPLETION OF CORRECTIVE ACTION**

PF: J005

PJ-SMA-5

Site: 22-015(c)

Photos:



Photo ID	BMP ID	Type of Control Measure	Control Measure	Photo Angle
1. JPG	J00503200033	Berm	Compost Log	Looking west

**NEWPORT NEWS NUCLEAR BWXT-LOS ALAMOS, LLC
CERTIFICATION OF COMPLETION OF CORRECTIVE ACTION**

PF: J005

PJ-SMA-5

Site: 22-015(c)



Photo ID	BMP ID	Type of Control Measure	Control Measure	Photo Angle
2. JPG	J00503200034	Berm	Compost Log	Looking southeast, BMP J00503200033 is visible to the right

**NEWPORT NEWS NUCLEAR BWXT-LOS ALAMOS, LLC
CERTIFICATION OF COMPLETION OF CORRECTIVE ACTION**

PF: J005

PJ-SMA-5

Site: 22-015(c)



Photo ID	BMP ID	Type of Control Measure	Control Measure	Photo Angle
3. JPG	J00503200035	Berm	Compost Log	Looking southeast

**NEWPORT NEWS NUCLEAR BWXT-LOS ALAMOS, LLC
CERTIFICATION OF COMPLETION OF CORRECTIVE ACTION**

PF: J005

PJ-SMA-5

Site: 22-015(c)



Photo ID	BMP ID	Type of Control Measure	Control Measure	Photo Angle
4. JPG	J00503200036	Berm	Compost Log	Looking southeast

NEWPORT NEWS NUCLEAR BWXT-LOS ALAMOS, LLC CERTIFICATION OF COMPLETION OF CORRECTIVE ACTION

PF: J005

PJ-SMA-5

Site: 22-015(c)

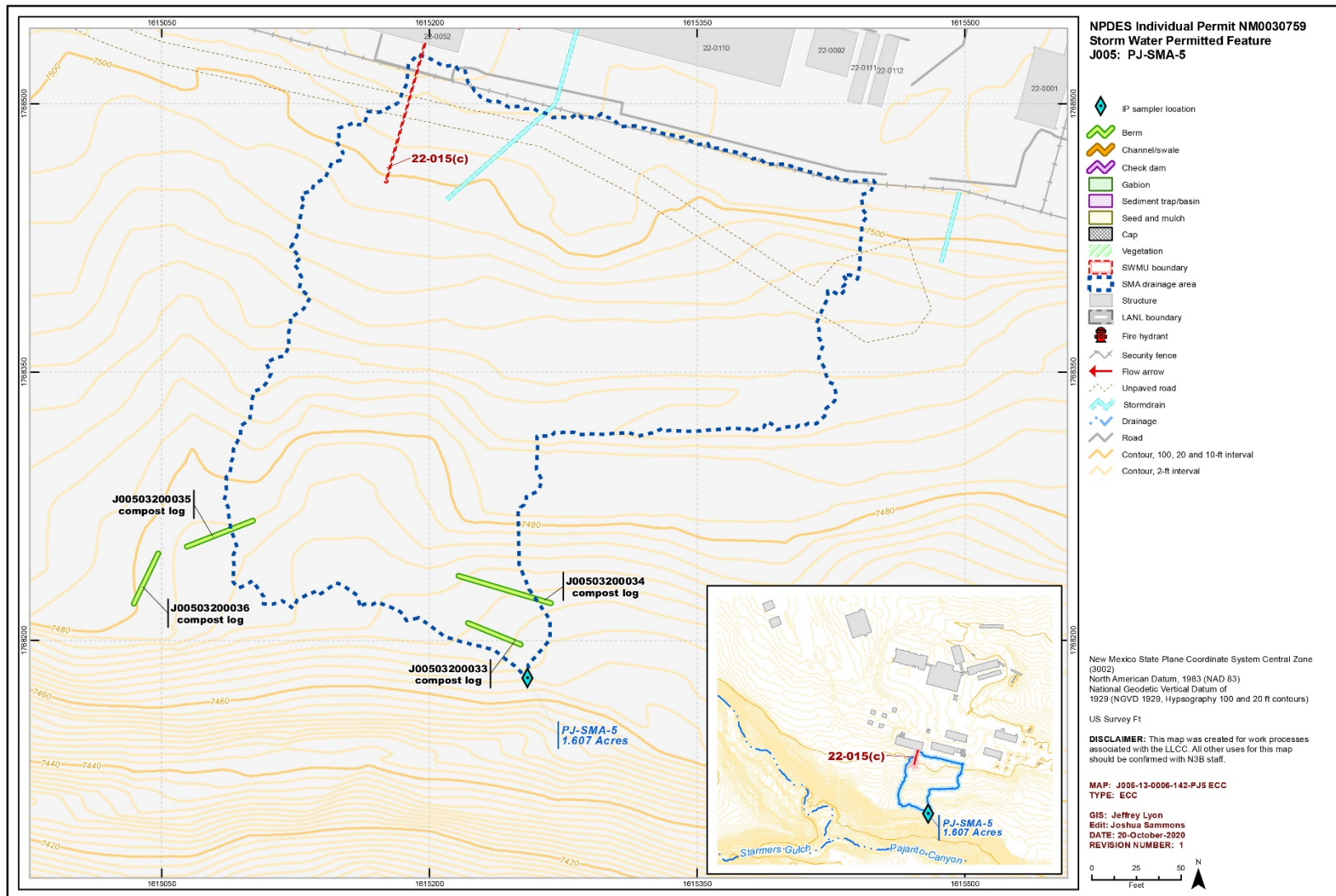

Figure 1 PJ-SMA-5 enhanced control measures

Certification of Installation of Enhanced Control Measures at P-SMA-2.2

December 14, 2020

NPDES PERMIT NO. NM0030759

EM2020-0634

**NEWPORT NEWS NUCLEAR BWXT-LOS ALAMOS, LLC
CERTIFICATION OF ENHANCED CONTROL MEASURES****PF: P008****P-SMA-2.2****Site: 00-019**

The following certification was performed in accordance with NPDES Permit No. NM0030759, Part I.E.1(c), which requires the Permittees (U.S. Department of Energy and Newport News Nuclear BWXT-Los Alamos, LLC) to certify the completion of the installation of control measures within 30 days of completion of the installation of all such measures at the site.

CERTIFICATION STATEMENT OF AUTHORIZATION

"I certify under penalty of law that this document and all attachments were prepared under my direction or supervision in accordance with a system designed to assure that qualified personnel properly gather and evaluate the information submitted. Based on my inquiry of the person or persons who manage the system, or those persons directly responsible for gathering the information, the information submitted is, to the best of my knowledge and belief, true, accurate and complete. I am aware there are significant penalties for submitting false information including the possibility of fine and imprisonment for knowing violations."

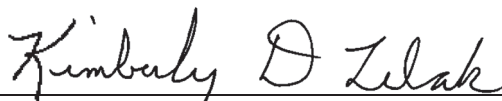

Kim Lebak, Program Manager
Environmental Remediation
Newport News Nuclear BWXT-Los Alamos, LLC

12/2/20
Date

M Lee Bishop
Digitally signed by M Lee Bishop
Date: 2020.12.09 14:49:32 -07'00'

M. Lee Bishop, Director
Office of Quality and Regulatory Compliance
Environmental Management
Los Alamos Field Office

Date

**NEWPORT NEWS NUCLEAR BWXT-LOS ALAMOS, LLC
CERTIFICATION OF COMPLETION OF CORRECTIVE ACTION**

PF: P008**P-SMA-2.2****Site: 00-019**

In September 2019, analytical results received from extended baseline monitoring at Site Monitoring Area (SMA) P-SMA-2.2 exceeded target action levels for copper, gross-alpha radioactivity, mercury, total polychlorinated biphenyls, and zinc, prompting the Permittees to initiate corrective action.

In accordance with the National Pollutant Discharge Elimination System (NPDES) Permit No. NM0030759 (the Permit) Part I.E.1(c), the design, installation, and documentation of enhanced control measures reasonably expected to achieve compliance with target action levels identified in the Permit for all sites within the identified SMA drainage area have been completed. Included in this document are photos (listed in Table 1 and shown on pages 2 and 3) and a map (Figure 1) of the enhanced control measures to be certified.

**Table 1
Enhanced Control Measure Descriptions**

BMP* ID	Type of Control Measure	Control Measure	Photo ID
P00803010031	Berm	Earthen Berm	1. JPG
P00804060032	Channel/Swale	Rip Rap	2. JPG

*BMP = Best management practice.

**NEWPORT NEWS NUCLEAR BWXT-LOS ALAMOS, LLC
CERTIFICATION OF COMPLETION OF CORRECTIVE ACTION**

PF: P008

P-SMA-2.2

Site: 00-019

Photos:



Photo ID	BMP ID	Type of Control Measure	Control Measure	Photo Angle
1. JPG	P00803010031	Berm	Earthen Berm	Looking southwest

**NEWPORT NEWS NUCLEAR BWXT-LOS ALAMOS, LLC
CERTIFICATION OF COMPLETION OF CORRECTIVE ACTION**

PF: P008

P-SMA-2.2

Site: 00-019



Photo ID	BMP ID	Type of Control Measure	Control Measure	Photo Angle
2. JPG	P00804060032	Channel/Swale	Rip Rap	Looking northwest

NEWPORT NEWS NUCLEAR BWXT-LOS ALAMOS, LLC CERTIFICATION OF COMPLETION OF CORRECTIVE ACTION

PF: P008

P-SMA-2.2

Site: 00-019

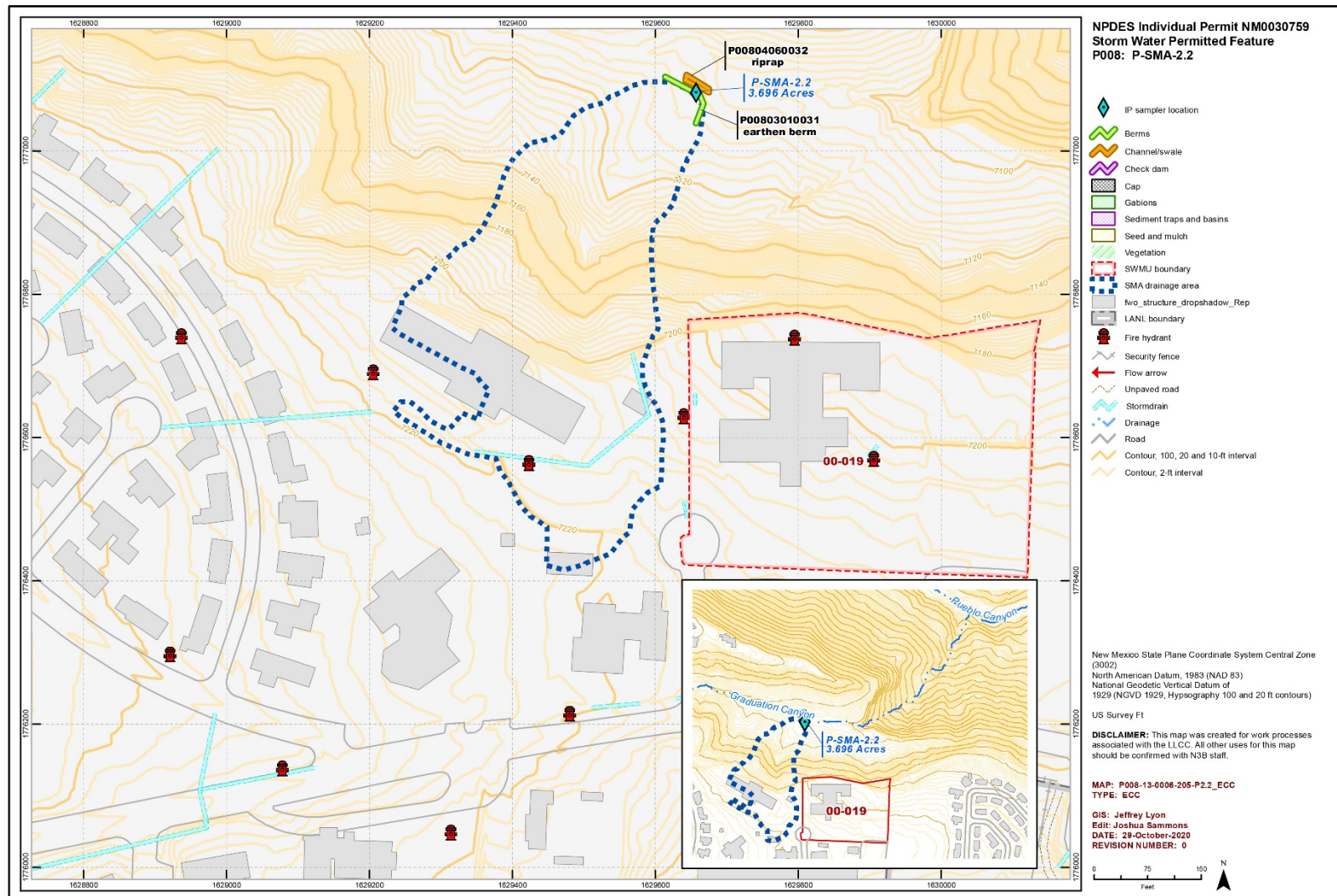

Figure 1 P-SMA-2.2 enhanced control measures

Certification of Installation of Enhanced Control Measures at S-SMA-6

December 14, 2020

NPDES PERMIT NO. NM0030759

EM2020-0635

**NEWPORT NEWS NUCLEAR BWXT-LOS ALAMOS, LLC
CERTIFICATION OF ENHANCED CONTROL MEASURES****PF: S016****S-SMA-6****Site: 72-001**

The following certification was performed in accordance with NPDES Permit No. NM0030759, Part I.E.1(c), which requires the Permittees (U.S. Department of Energy and Newport News Nuclear BWXT-Los Alamos, LLC) to certify the completion of the installation of control measures within 30 days of completion of the installation of all such measures at the site.

CERTIFICATION STATEMENT OF AUTHORIZATION

"I certify under penalty of law that this document and all attachments were prepared under my direction or supervision in accordance with a system designed to assure that qualified personnel properly gather and evaluate the information submitted. Based on my inquiry of the person or persons who manage the system, or those persons directly responsible for gathering the information, the information submitted is, to the best of my knowledge and belief, true, accurate and complete. I am aware there are significant penalties for submitting false information including the possibility of fine and imprisonment for knowing violations."

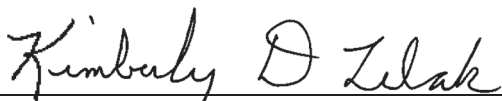

Kim Lebak, Program Manager
Environmental Remediation
Newport News Nuclear BWXT-Los Alamos, LLC

12/2/20
Date

M Lee Bishop

Digitally signed by M Lee
Bishop
Date: 2020.12.09 14:49:05
-07'00'

M. Lee Bishop, Director
Office of Quality and Regulatory Compliance
Environmental Management
Los Alamos Field Office

Date

**NEWPORT NEWS NUCLEAR BWXT-LOS ALAMOS, LLC
CERTIFICATION OF COMPLETION OF CORRECTIVE ACTION**

PF: S016**S-SMA-6****Site: 72-001**

In August and November 2017, analytical results received from corrective action monitoring at Site Monitoring Area (SMA) S-SMA-6 exceeded target action levels for aluminum, copper, lead, total polychlorinated biphenyls, and gross-alpha radioactivity, prompting the Permittees to initiate a second round of corrective action.

In accordance with the National Pollutant Discharge Elimination System (NPDES) Permit No. NM0030759 (the Permit) Part I.E.1(c), the design, installation, and documentation of enhanced control measures reasonably expected to achieve compliance with target action levels identified in the Permit for all sites within the identified SMA drainage area have been completed. Included in this document are photos (listed in Table 1 and shown on pages 2 and 3) and a map (Figure 1) of the enhanced control measures to be certified.

**Table 1
Enhanced Control Measure Descriptions**

BMP* ID	Type of Control Measure	Control Measure	Photo ID
S01603010018	Berm	Earthen Berm	1. JPG
S01603140019	Berm	Coir Log	2. JPG

*BMP = Best management practice.

**NEWPORT NEWS NUCLEAR BWXT-LOS ALAMOS, LLC
CERTIFICATION OF COMPLETION OF CORRECTIVE ACTION**

PF: S016

S-SMA-6

Site: 72-001

Photos:



Photo ID	BMP ID	Type of Control Measure	Control Measure	Photo Angle
1. JPG	S01603010018	Berm	Earthen Berm	Looking northwest

**NEWPORT NEWS NUCLEAR BWXT-LOS ALAMOS, LLC
CERTIFICATION OF COMPLETION OF CORRECTIVE ACTION**

PF: S016

S-SMA-6

Site: 72-001



Photo ID	BMP ID	Type of Control Measure	Control Measure	Photo Angle
2. JPG	S01603140019	Berm	Coir Log	Looking west

NEWPORT NEWS NUCLEAR BWXT-LOS ALAMOS, LLC CERTIFICATION OF COMPLETION OF CORRECTIVE ACTION

PF: S016

S-SMA-6

Site: 72-001

